Home
TELEPHONE 383-4111
CLASSIFIED 386-2121

The Daily Colonist.

Cloudy, high 20
Weather Details on Page 2

Vancouver Island's leading newspaper since 1858

No. 198 — 122nd Year | Victoria, British Columbia, Saturday, August 2, 1980 | ** 25¢ Daily, 30¢ Sunday

Child-care rules tightened

Legislation in plain English, tightening regulations governing the care and protection of children, was introduced to the legislature Friday by Human Resources Minister Grace McCarthy.

The new act will provide new powers for the superintendant of family and child services giving him the authority to apprehend a child in need of care up to the age of 18. At present, only children 16 and under can be apprehended and ordered to appear in court for protection hearings.

In the event that the superintendent is thwarted in his attempts to apprehend a child, he can apply for a warrant to enter the home in which the child is resident at the time.

McCarthy said the new law was based on a White Paper study which began in 1978 and attracted 1,200 submissions from individuals and groups.

She said she regarded the most significant change the elimination of the adversary role between state and parents when protection hearings were under consideration.

"It makes provision for the state and parents to work together in maintaining the integrity of the family and in caring for children with special problems or needs, and reflects the new directions which the ministry has taken in its work with families and children in recent years."

Possibly more important is the fact that the new act is written in plain, simple English to make it easily understood by those who work with it. Legal terms have been kept to a minimum and lay terms used wherever possible, within the limits of legal requirements or coaurt procedures.

The act provides for the right of every child to protection from abuse and neglect while also supporting the integrity of the family and clearly spelling out the limits to which the state can go in intervening in family life.

The new legislation avoids setting out as "rights" the moral precepts of "affection, love and understanding" all of which are included in the United Nations declaration of rights but are considered impossible to enforce by law.

Under the existing legislation, 19 situations are listed under which a child can be taken into protection by the authorities. Those 19 designations are reduced to five under the

Page 2—Care rules

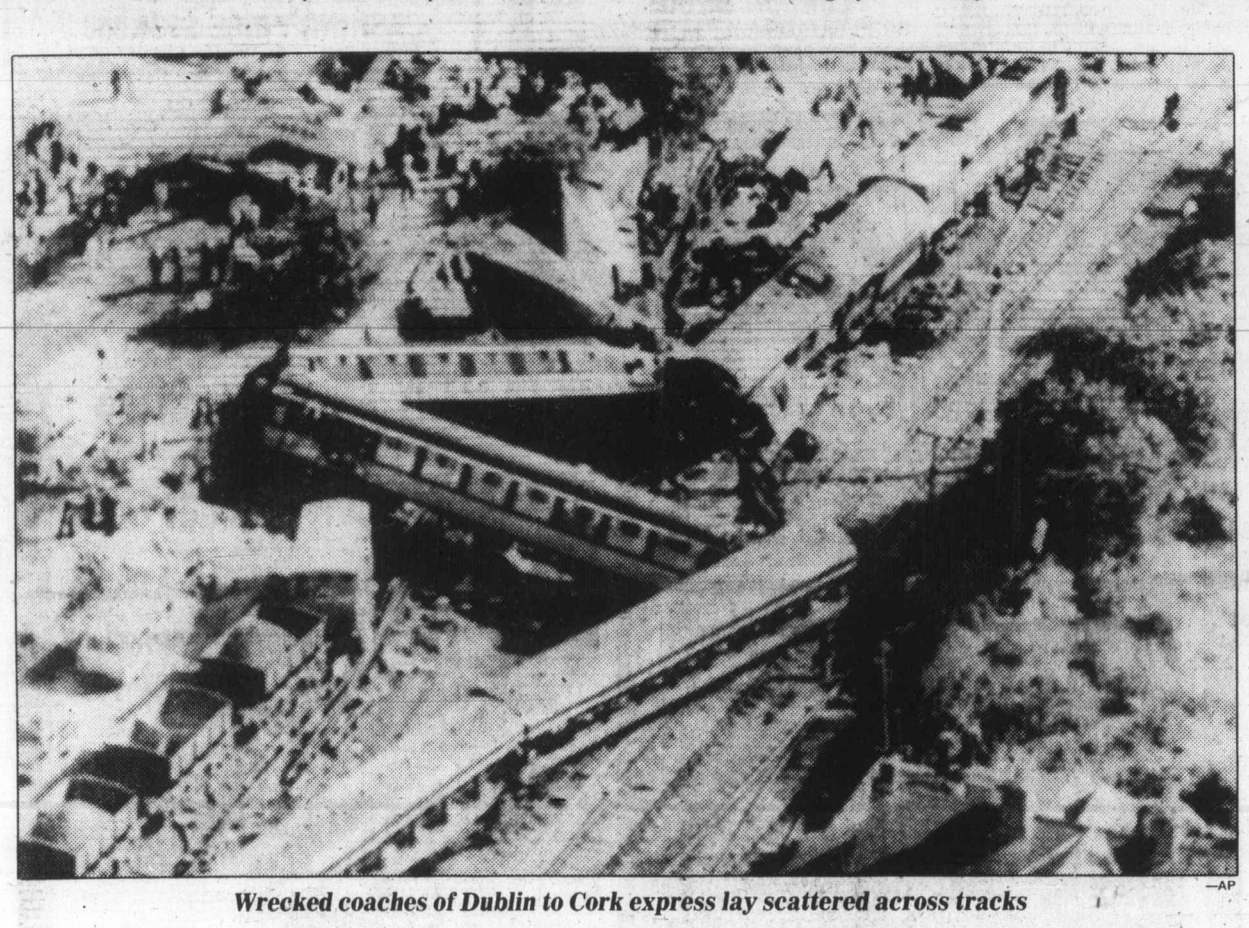

—AP

Wrecked coaches of Dublin to Cork express lay scattered across tracks

Merger pains lead to birth of a new daily

Merging of the *Daily Colonist* and *Victoria Times*, announced Friday, was a local decision, according to Victoria Press Ltd. vice-president Colin McCullough, who is also publisher of the *Times*.

The move will mean creation of an entirely new newspaper serving both morning and afternoon readers.

It will also mean the demise of two of Canada's oldest newspapers in their present form. The *Colonist* was founded in 1858 by B.C. pioneer Amor De Cosmos—who later became premier and member of Parliament—and the *Times* in 1884.

"Right now it's pretty damned painful," McCullough said Friday evening.

"But I think we are going to be able to get the papers properly organized for the first time. We will produce first-rate papers that will better serve the community.

"We will have the revenue and resources to do things we have not been able to do in terms of coverage.

"We will be able to spend some money, do the things that newspapers should be doing, and the people here will be really excited about our new role."

McCullough said in particular, he expected coverage of Vancouver Island to be expanded.

He said that although the two papers had been nominally competing in news and sports areas, they had been gradually forced through economic circumstance to share many features.

This had led to complaints from the community, and even the staff, about lack of coverage.

Asked what led to the decision to merge the two papers, effective Sept. 2, McCullough said Victoria Press Ltd., the joint publisher, had been a marginal operation since the early 1970s.

"The return on revenue is not anything like on other newspapers I know, except those in danger of closing their doors."

McCullough said the Thomson organization, which acquired Victoria Press as part of its purchase of the FP chain earlier this year, "did not tell me to do anything" in regard to the merger.

It was a management decision reached locally, he said, although he indicated that as a manager his responsibility was to produce the best product and return on investment.

"The problems in trying to publish two distinct newspapers are not new. People have been talking merger around here for years and if it hadn't happened now, they would still be talking about it next week."

The merger will result in the loss of 53 full-time and eight part-time jobs at Victoria Press, which currently employs some 350 union and about 50 management people.

In the *Colonist* editorial department, nine staffers received layoff notice Friday including city editor Leslie Drew—while the *Times* newsroom will lose 11 people.

Page 2—Merger

Announcement

Victoria Times and *The Daily Colonist* will be merged on September 2 to become the *Times-Colonist*.

As an all-day newspaper, the *Times-Colonist* will continue to publish a morning paper and an evening paper, and subscribers will receive home delivery on the same days as at present.

Today magazine, previously included with only the *Times*, will be received by morning paper subscribers as well on Saturday. Color comics will also be included on Saturday in both papers.

The six-day home delivery price of $5.00 a month will remain the same but the newsstand price of the Saturday paper, with enlarged content, will be increased 5¢ to 35¢. The Sunday paper, which will continue to include *The Islander*, will remain at 30¢ at newsstands.

Under the all-day paper publishing schedule, each paper will contain the latest news and sport in its time period. The weekday evening edition will be revised and updated to present all the news which occurred after the morning edition was published.

The new schedule will also permit expanded coverage of local news, sports and entertainment, as well as the introduction of new features. Additional details will be announced in the weeks ahead.

Statement

The familiar question of whether two daily newspapers can survive in Victoria has taken on added urgency in recent years.

Victoria Press, like most other companies, has been hit by rising costs in almost every area of its operation. The fundamental problem is that we have the expense of producing two different daily newspapers — *Victoria Times* and *The Daily Colonist* — with the revenue base of one newspaper.

Over the years we have had to cut costs to preserve our present format. The size of each paper's editorial department was reduced. Various features and pages such as travel, book reviews, church news and court reporting became identical in both papers.

These were stop-gap measures. While the distinctiveness of each paper was eroded, the basic two-paper dilemma of high costs and a large total staff was not resolved. In addition, neither paper had the resources to provide ample news coverage of Greater Victoria and the Island.

The effect of escalating costs and diminishing editorial coverage also resulted in Victoria Press becoming more vulnerable to competitors. Newspapers have no immunity from the realities of business life, nor should they. If our present situation continues, our future becomes increasingly less certain.

Cost factors have made two-paper cities a rarity in North America. Where two do exist, one is nearly always losing money and in danger of closing. However, Victoria has had a morning paper since 1858 and an evening paper since 1884. We feel strongly that this tradition should be maintained.

We can meet this objective, and at the same time improve editorial quality and achieve stability by producing an all-day newspaper.

This step, to take effect on September 2, will see the two papers merged to form the *Times-Colonist*, with a morning edition and an evening edition. Details are included in the announcement above, but days of publication will not be changed and subscribers will receive home delivery on the same days as at present.

The new publishing format will require fewer employees, but the effect will not be nearly so great as conversion to a single paper.

The *Times-Colonist* will combine the best features of both papers and, with a larger editorial staff than either paper now has, will provide expanded and improved coverage of local news, sports and entertainment. As stronger and more vigorous papers, they will be better able to fill their proper role in the community and ensure their long-term survival.

COLIN D. McCULLOUGH,
VICTORIA PRESS.

Train hits wall, 17 die in Ireland

DUBLIN (AP) — An express train packed with vacationers bound for a long weekend at southern coastal resorts derailed and hit a wall Friday in rural County Cork, killing more than 17 people.

Police said 17 bodies have been removed from the wreckage and firemen using acetylene torches were attempting to recover those of several other victims.

Fifty-seven injured persons were taken to hospitals.

The derailment occurred at lunchtime and many of the dead and injured were in two dining cars at the front of the 12-coach train.

A spokesman for the Irish National Transport Co. blamed the derailment on a faulty switch at a section of track where he said an engineering crew had recently been working.

Police discounted speculation that extremists involved in the sectarian fighting in Northern Ireland have anything to do with the accident.

Station officials said a switch was in the wrong position on the mainline track and the locomotive roared onto a siding at a speed of 56-96 kilometres an hour, left the rails and bulldozed into a field.

The 12 passenger coaches derailed and crashed into a wall, telescoping the first two cars. The locomotive engineer, Bertie Walsh from Cork, was not injured.

A spokesman for Irish Railways in Dublin said many of the injured were reported to be suffering from head wounds, multiple fractures and severe shock.

All 400 passengers aboard were shaken up. Eighteen of the 57 taken to the hospitals in Mallow and Cork were released later, officials said.

The Dublin-Cork express derailed in the little town of Buttevant, 51 kilometres from Cork and 13 kilometres from Mallow, strewing the tracks with the dozen coaches and leaving hundreds of passengers trapped in the wreckage.

Emergency workers used a steam crane to move the jumbled cars and firemen cut through to trapped passengers with acetylene torches.

The train was packed with vacationers taking a long weekend for the Aug. 1 national bank holiday.

Witnesses said the crash occurred near where work was being done on the line and a gang of workmen jumped out of the train's path as it thundered into the station.

Unions reaction swift and angry

The reaction of unionized employees at Victoria Press to the announcement of a merger and layoff of 61 staff members was immediate and angry.

The Victoria Newspaper Guild, in a statement prepared at an emergency executive meeting Friday night, deplored "in the strongest terms the cruel, cold and callous manner in which the Thomson organization announced the layoffs . . . and the death of two of Canada's oldest independent newspapers."

The guild protested that the company failed to explore alternatives to save as many jobs as possible.

Demanding an immediate meeting with *Times* publisher Colin McCullough and Victoria Press controller Peter Dorazio, the 192-member guild—representing the majority of the 350 unionized employees at the plant—wants the company to consider "the possibilities presented by attrition, job-sharing and early retirement of those near retirement age.

"No case of economic necessity has been made for the merger, and a recent independent assessment showed the company made a healthy profit in the last fiscal year," the statement said.

The guild recommended its members "express their frustration and anger at the heartless manner in which the layoffs have been announced" by withdrawal of bylines and signed columns, strict working to rule, cancellation of subscriptions and boycotting of other Thomson companies including The Bay and Zeller's.

"We are also exploring the possibility of legal action or assistance for legal action on behalf of employees who have been fired.

"Contrary to management statements, the public of Greater Victoria will not be better served by the merger. With a reduced editorial and mechanical staff it will be impossible to do a better job," the Guild statement said.

"We reiterate in the strongest terms that the manner in which the layoff was made—without exploring other alternatives that

Page 2—Unions

Believe it or not Ripley claim proven wrong

NIAGARA FALLS, Ont. (CP) — An Ohio tourist chose not to believe *Ripley's Believe It Or Not* and—believe it or not—the tourist was right.

It took two years homework but Ron Siebert, 35, a mathematics teacher from Rocky River, Ohio, has convinced Ripley's officials that a statistical puzzle exhibited in their 11 museums around the world is not as unbelievable as they claim.

The display, which involves five lettered children's blocks, said: "All the people on the earth working day and night for a million years could not arrange such blocks into all possible combinations (turning them sideways, in line and on top of one another)."

Museum founder Robert Ripley made that claim more than 50 years ago but now officials plan to remove the displays.

It seems Siebert became inquisitive and after intense calculations at home, figured it would take only one person two years and four months to arrange the blocks.

In 1978, he sent his theory to Ripley's and after numerous checks, including some by computer, Ripley International Ltd. in Toronto now agrees "the puzzle can be done in a relatively short space of time."

But much to Siebert's disappointment, the puzzle is still on display.

"We are taking the display down, we just haven't had time," said Rita Copping, Ridley's co-ordinator of exhibits and research.

INSIDE

'Free climate' needed in Iran —Page 3

Pace-setter catches after first 3 months —Page 26

Overhaul starts on space plan —Page 18

Bridge	22
Business	6-9
Classified	27-40
Comics	43
Crossword	23
Editorials	4
Entertainment	14, 15
King Fisherman	26
Letters	5
Living	20-23
Marine Calendar	17
Medical	20
Prevue Puzzle	42
Provincial Court	16
Sports	10-13

OFF PAGE ONE/WEATHER

Tribute for B.C. violinist

CLEARBROOK(CP) — About 150 family members and friends paid tribute Friday at a memorial service for slain violinist Helen Hagnes Mintiks, 31, formerly of Aldergrove.

Her nude body was found July 23 inside a ventilation shaft at the Metropolitan Opera House in New York where she was playing for the Berlin Ballet.

"I know she would like us to remember a happy, caring person who delighted in giving to others, especially through the beauty of her music," said her sister Lily-Ann Huffman at the service in the small chapel of the Columbia Bible Institute in this Fraser Valley community.

A freelance violinist in New York City, Mrs. Mintiks was a graduate of the Juillard School of Music. She studied in Italy and Switzerland, and played for such conductors as Leopold Stokowsky and Erik Keinsdorf.

Walter Neufeld, her first violin teacher, found her soft-spoken.

Andy Capp

Billy given cable, Carter says now

WASHINGTON (AP) — President Carter's spokesman disclosed Friday night the president sent at least one confidential cable to his brother regarding Billy Carter's 1978 trip to Libya.

White House press secretary Jody Powell disclosed the development one day after he had said there was no indication that the president gave any such cables to his brother or had seen them.

A copy of the cable released at the White House bears the note, in the president's handwriting: "To Billy. You did a good job under the 'dry' circumstances. Jimmy."

Powell, briefing reporters shortly before 9 p.m., said, "Late this afternoon, after extensive effort, we determined that Billy Carter had received a copy of one of the cables we released to you yesterday. We've also determined that he received a copy by mail from the president."

The White House made available on Thursday seven state department cables dealing with the 1978 visit the president's brother made to Libya. They have now become the focus of investigations into Billy Carter's relationship with the North African government from whom he has admitted receiving $220,000.

"On or about Oct. 11, 1978, Susan Clough, the president's secretary, received a note from Tom Beard with the cable attached. Mr. Beard . . . conducts liaision between the White House and state department," the spokesman said.

"The president penned a brief note to Billy on the cable and had it mailed to him," Powell said. "Neither the president, Miss Clough or Mr. Beard remembered the incident or the existence of the note prior to this afternoon."

The press secretary said it was brought to their attention when Billy Carter's lawyers—Henry S. Ruth and Stephen J. Pollack—after White House inquiries, sent it to the White House, which received it at 5:30 p.m. Friday.

Powell said he and White House Counsel Lloyd Cutler presented the information to Carter shortly before the president left for Camp David, Md., around 6 p.m.

Merger pains

From Page 1

The union layoffs will be by seniority, in accordance with union contracts, and those affected will be placed on a rehiring list. All will be eligible for unemployment insurance benefits, a Canada Manpower official said.

An additional loss will be *Colonist* publisher Richard Bower, who will take an early retirement at the end of this month.

"I'm retiring with the *Colonist*," Bower said simply. "I had the option of staying on, but felt under the circumstances it would be the best thing to do."

"The *Colonist* as we know it as an independent newspaper will be gone. They are creating an entirely new paper.

"This is a very tragic event, but I am sure the new paper will do well and will soon gain the place in the community enjoyed by both of the present two dailies."

Advertising brings product information to you

Marauders hit top policemen

ORLANDO, Fla. (UPI) — Marauders attacked a car containing Orlando's two top lawmen Thursday night and police moved in force into the predominantly-black Parramore Avenue section to forestall a third night of racial violence.

Orange County Sheriff Melvin Coleman was cut by flying glass in the rock-throwing attack on an unmarked car in which he was touring the area with Public Safety Director Howard McClain.

Police immediately cordoned off a 20-block area and sent in officers with helmets and shotguns, both on foot and in cars. Shortly before midnight police said they were breaking up crowds as soon as they formed and that the area was generally quiet.

"Things are looking better and better all the time," said spokesman Lt. Pete Hutcheon. "As the groups form we go in and if arrests are appropriate we make them. If not we disperse them."

Hutcheon said at least 10 arrests had been made since the sweeps began.

"We're not waiting until they burn or loot businesses," said Lt. Tom Wylie. "Any time any one of our officers sees anyone throwing anything, that's it. They're going off to jail."

Dam flow increase 'a waste'

VANCOUVER (CP) — The Aluminum Co. of Canada Ltd. contended Friday that a federal order to spill more water into the Nechako River would be a waste of a resource that might be needed in future.

Lawyer Douglas Brown told the B.C. Supreme Court that temperatures in north-central B.C. were on a downturn, following a pattern established in previous years, but if a crisis arose after Alcan complied with the order there would be insufficient water left in the Nechako reservoir to deal with it and save the salmon.

The federal fisheries department is seeking a court order forcing the company to increase the flow.

From Page 1

Unions

would save jobs—was totally insensitive."

Roger Stonebanks, chairman of the Joint Council of Newspaper Unions and regional vice-president for Western Canada of The Newspaper Guild, said "The cold and clammy hand of millionaire Lord Thomson has been pressed down upon the readers of the two daily newspapers in Victoria.

"It is not just 57 union members who will suffer. The public will also pay this price."

Stonebanks said the manner in which the merger and layoffs were announced "was in the cold, heartless tradition of the company's predecessor when it killed the *Montreal Star*."

CORRECTION

In the London Drugs advertisement of Wednesdays Times and Thursdays Colonist, the reinforced nylon garden hose is ½"x50' not 1"x50' as printed.

We apologize for any inconvenience.

LONDON DRUGS
3995 QUADRA AT McKENZIE 8-1

UNIVERSITY AREA
OPEN HOUSE SATURDAY 2-5 P.M.
1892 LAVAL AVENUE
(off Gordon Head Road)
Large 5-bedroom Tudor on ¼ acre fully fenced lot with fruit trees, close to all school levels. Wall-to-wall carpets, built-in vacuum and dishwasher, 2 fireplaces, 3 bathrooms, eating area in kitchen, large rec. room. Over 2400 sq. feet of finished living area. Views of Sooke hills from living room and large sundeck facing south.
ASKING PRICE $134,900
Private Sale — To Preview Call 477-9675

Care rules tighter

From Page 1

new act and basically cover "care and attention."

The new act also tightens up time restrictions between the apprehension of a child in need of care and the late for a court hearing. Once the new act is law, welfare officials must report to a court within seven days of apprehension and the court must then fix a date within 45 days to determine whether or not the child is in need of protection.

McCarthy said the established deadlines would permit more planning and better solutions to problems.

She said the new legislation was also geared to prevent "the child getting lost in the system."

The act also provides:

- That where permanent custody orders are granted, a permanent life plan be developed for the child, including adoption or a foster home.
- The superintendent will have authority to enter into short-term agreements where parents require temporary assistance in dealing with a child.
- Raising of the age at which a child can be apprehended from 16 to 18.
- The superintendent will have authority to enter a home with a warrent where access is denied.

NDP human resources critic Rosemary Brown said her first reading of the act would indicate that it dealt only with children in crisis but did nothing about establishing basic rights for children.

She said she was also unhappy that the act failed to look at the question of the legitimacy of children, and subsidies to foster homes and adoption centres.

But she said she was pleased that the new law would make the failure to report a child abuse incident an offence, and that Indian chiefs would have to be notified of protection hearings involving children from their tribe.

The weather

Aug. 2, 1980

Mainly cloudy with isolated showers. Winds moderate westerly. Friday's precipitation: trace. Sunshine 1 hour 12 minutes. Recorded high and low at Victoria airport 20 and 13. Today's forecast high and low 20 and 11. Today's sunrise 5:50, sunset 8:49. Moonrise 12:14 a.m., moonset 1:06 p.m. Sunday outlook: little change.

East coast of Vancouver Island — Mainly cloudy with a few showers. Winds light and variable becoming moderate westerly. Friday's precipitation: 0.6 mm. Recorded high and low at Nanaimo 21 and 14. Forecast high and low 20 and 12. Sunday outlook: little change.

West coast of Vancouver Island — Cloudy with a few showers. Winds moderate westerly. Forecast high and low at Tofino 17, 20 inland and 12. Sunday outlook: little change.

North coast of the Mainland — Cloudy with showers. Winds moderate southwesterly. Forecast high and low 15 and 10. Sunday outlook: little change.

Extended outlook, Monday through Wednesday — Morning cloud with some afternoon clearing, chance of a few showers or drizzle, temperatures a little below normal. Highs 16 to 20. Lows 8 to 12.

READINGS

	Max.	Min.	Prec.
St. John's	22	15	—
Halifax	27	15	—
Fredericton	32	15	—
Charlottetown	29	16	—
Montreal	28	15	—
Ottawa	26	15	—
Toronto	29	18	—
Thunder Bay	28	13	—
North Bay	26	17	—
Kenora	24	15	—
Winnipeg	26	14	—
The Pas	23	15	—
Brandon	26	8	—
Regina	28	11	—
Saskatoon	28	10	—
Prince Albert	26	8	—
North Battleford	28	11	—
Swift Current	29	11	—
Medicine Hat	31	14	—
Lethbridge	27	17	—
Calgary	26	9	1.0
Edmonton	25	10	—
Cranbrook	27	15	3.1
Castlegar	32	15	—
Penticton	30	12	—
Revelstoke	29	12	—
Vancouver	20	13	—
Prince Rupert	14	10	17.6
Terrace	15	12	2.8
Stewart	13	10	6.0
Port Hardy	15	13	0.7
Comox	19	17	—
Prince George	21	12	3.6
Williams Lake	22	14	0.2
Kamloops	31	16	—
Dawson City	14	10	5.2
Whitehorse	18	8	—
Fort Nelson	22	12	0.8
Fort St. John	20	14	—
Peace River	25	11	—
Yellowknife	25	17	—
Inuvik	9	5	0.4
Seattle	22	12	—
Spokane	28	16	1.5
San Francisco	28	14	—
Los Angeles	32	20	—
Phoenix	42	31	—
Las Vegas	44	28	—
New York	29	24	—
Miami	32	27	—

TIDES FOR MONTH OF AUGUST

TIDES AT VICTORIA
(Tides listed are Pacific Standard Time)

	Time H M	Ht Ft.	Time H M	Ht Ft.	Time H M	Ht Ft.	Time H M	Ht Ft.
2	0120	5.1	0640	6.6	1250	4.4	1935	8.6
3	0245	4.4	0815	6.1	1315	5.5	2015	8.8
4	0355	3.7	1015	6.1	1445	6.4	2045	8.9
5	0500	3.0	1215	6.7	1630	7.2	2140	8.9
6	0555	2.4	1525	7.6	1650	7.5	2230	8.9
7	0645	2.1	1615	7.9	1755	7.7	2325	8.8

TIDES AT SOOKE

	Time H M	Ht Ft.	Time H M	Ht Ft.	Time H M	Ht Ft.	Time H M	Ht Ft.
2	0020	5.3	0530	7.4	1145	4.5	1840	9.3
3	0140	5.0	0705	6.8	1210	5.4	1925	9.6
4	0305	4.3	0905	6.5	1230	6.2	2000	9.8
5	0415	3.7	1030	6.7	1400	7.3	2050	9.9
6	0510	3.1	1145	7.1	1500	7.6	2140	9.9
7	0605	2.6	1230	7.4	1715	7.6	2215	9.9

TIDES AT FULFORD HARBOUR

	Time H M	Ht Ft.	Time H M	Ht Ft.	Time H M	Ht Ft.	Time H M	Ht Ft.
2	0340	5.3	0900	8.2	1435	5.4	2125	11.2
3	0445	4.5	1100	8.1	1515	6.8	2205	11.1
4	0540	3.7	1315	8.6	1630	8.0	2240	10.9
5	0635	3.0	1445	9.3	1810	8.8	2320	10.6
6	0715	2.4	1545	10.1	1945	9.1		
7	0000	10.3	0805	2.0	1620	10.6	2110	9.1

SUBURBAN
HAS LEADERSHIP IN FUEL ECONOMY IN MANY SHAPES & SIZES

1980 COMPACTS
4 Cylinder 4 Speed Bobcats, from
46.3 MPG HIGHWAY
26.4 MPG URBAN
34.8 MPG COMBINED
$5190.00

1980 Mercury Bobcat

1980 MID SIZE
4 Cylinder, Automatic Transmission Zephyrs from
38.2 MPG HIGHWAY
24.4 MPG URBAN
31.0 MPG COMBINED
$6760.00

1980 Mercury Zephyr

1980 FAMILY SIZE
V8 Automatic Transmission Mercury Marquis from
31.0 MPG HIGHWAY
19.8 MPG URBAN
25.2 MPG COMBINED
$8560.00

1980 Mercury Marquis

1980 PERSONAL SIZE
V8 Automatic Transmission Cougar XR7 from
31.7 MPG HIGHWAY
19.1 MPG URBAN
24.8 MPG COMBINED
$8475.00

1980 Mercury Cougar XR7

1980 SPORTS CARS
4 Cylinder, 4-Speed Capri Ghias from
43.5 MPG HIGHWAY
25.0 MPG URBAN
33.0 MPG COMBINED
$6960.00

1980 Mercury Capri

ALL TRADES WELCOME
EXTENDED SERVICE PLAN
BANK OR FACTORY FINANCING ON APPROVED CREDIT
SUBURBAN MOTORS LTD. 3377 DOUGLAS ST., VICTORIA 386-6131
Ford MERCURY
LINCOLN CONTINENTAL MARK VI VERSAILLES MERCURY MARQUIS COUGAR XR7 CAPRI MONARCH ZEPHYR BOBCAT FIESTA SAFE-BUY USED FORD TRUCKS

'Free climate' needed in Iran

Associated Press

Iranian President Abolhassan Bani-Sadr, beset by new incidents of violence in the provinces, was quoted Friday as saying there must be a climate for free and open discussion in Iran's parliament before legislators can debate the fate of the 52 American hostages.

Another debate prerequisite, Bani-Sadr said in an interview with the Japanese newspaper *Mainichi Shimbun*, is formation of a new cabinet.

Continuing political wrangling between Bani-Sadr and Moslem militants in the parliament has obstructed formation of the cabinet and with it the hostage debate. Bani-Sadr's remarks on the need for free discussion appeared directed at hardliners who insist on disposing of the issue through trials of the hostages by an Islamic tribunal.

BANI-SADR told the newspaper the parliament will take up the hostage question "after a cabinet is formed shortly'" and added: "What we must do is to create an atmosphere where opinions can be exchanged freely at parliament."

Revolutionary leader Ayatollah Ruhollah Khomeini has empowered the parliament to decide the hostages' fate but has not stepped in to resolve the parliamentary deadlock.

In the United States, a Kansas college professor who has made two private trips to Iran in an attempt to resolve the hostage crisis, said the treatment of 173 pro-Khomeini demonstrators arrested in Washington could jeopardize the welfare of the 52 Americans held since the U.S. Embassy in Tehran was stormed and occupied Nov. 4.

Washington city officials announced Friday that most charges against the demonstrators will be dropped and the Iranians turned over to immigration authorities for possible deportation.

THE ARRESTS occurred during a clash Sunday that pitted the pro-Khomeini demonstrators against anti-Khomeini protesters and police.

In other developments:

● A force of revolutionary guardsmen, supported by regular Iranian troops, destroyed a large Kurdish guerrilla base at Baneh and killed more than 100 anti-government insurgents, Tehran radio claimed. No casualty count was given for the pro-Khomeini forces.

● Two "counter-revolutionaries" were intercepted while trying to cross illegally into Iraq in the vicinity of the Iranian frontier city of Khorramshahr, Tehran Radio reported, quoting the official Pars News Agency. Iranian Revolutionary guardsmen opened fire wounding the interlopers, one of them fatally, the report added.

—AP

HARD HAT construction workers from Sacramento, Calif., reconstruction project in burn banner after taking it away from group of pro-Iranian marchers protesting arrest of countrymen in Washington.

Shah asks final burial with generals

CAIRO (AP) — The deposed shah of Iran, in deathbed instructions to his wife, named Crown Prince Cyrus Reza to the Peacock Throne and asked that his own remains be entombed with those of his slain generals "after the liberation of Iran," Egypt's Middle East News Agency reported Friday.

It quoted former empress Farah Diba as saying in a statement, "In his last days, as he lay sick, he at various times said words I took as recommendations, and wrote down in the form of a message" to the Iranian people.

Mohammad Reza Pahlavi, forced to flee Iran in January, 1979, at the climax of a revolution directed by Moslem fundamentalist Ayatollah Ruhollah Khomeini, died Sunday in an Egyptian military hospital near Cairo following a six-year battle against cancer.

The agency said Farah Diba reported that in one of his final statements, the ex-monarch said: "I commend the great Iranian people into the hands of the crown prince. God protect him. And this is my last wish."

Hundreds of officers in the shah's imperial army were executed following the revolution and scores of others have gone before firing squads in recent weeks because of an alleged plot against Khomeini's government.

The Cairo news agency reported the ex-shah told his wife he was "in exile, feeling the whip of fate."

U.K. wiretaps termed out of control

LONDON (AP) — Post office engineers claimed Thursday that British security agencies and police are wiretapping on a "massive scale," and the activity is "out of control" with no accountability to Parliament.

The 125,000-member Post Office Engineering Union also said in a report that there is "strong evidence" the U.S. National Security Agency is one of several "official organizations" intercepting telephone and other communications over which Home Secretary William Whitelaw has no control.

The post office controls all telecommunications in Britain.

"The practice of official telephone tapping extends beyond" the monitoring of subversive groups, suspected spies and major criminal organizations, particularly drug syndicates, that Prime Minister Margaret Thatcher's government has acknowledged, the engineers alleged. The Home Office declined comment.

The engineers said they have "clear evidence" of illegal wiretaps and called on the Conservative government to launch a major investigation into the scale of unauthorized bugging by security services and the threat to individual freedoms.

The union's allegations are certain to stoke up growing public disquiet about the use of official wiretapping operations and illegal bugging by private detectives and industrial spies.

The union's general secretary, Bryan Stanley, declined to give details about the alleged National Security Agency operations or say what evidence he has of agency intercepts because that would violate Britain''s Official Secrets Act.

"There are problems about our members giving information on what they have actually seen because they are covered by the act," he said.

Alarm in Britain over wiretapping was touched off last year when the left-wing *New Statesman* weekly magazine uncovered a national bugging operation, codenamed Tinkerbell, run by the post office from a secret centre in London that can monitor 1,000 lines at a time.

Hoaxer raising Dickens

LONDON (AP) — Charles Dickens may have written smashing novels, but can he really replace William Shakespeare as the bard of the English stage?

The mysterious hoaxer who went after the Royal Shakespeare Company seems to think so.

The hoax began when posters went up around London last week proclaiming that the famed Shakespeare troupe was changing its name to the Royal Dickens Theatre in the wake of the huge success of its theatrical adaptation of Dickens's *Nicholas Nickleby*.

Then actors throughout Britain began receiving offers to appear in the new company's future productions of Dickens's works.

The invitations were written on authentic-looking stationery whose letterhead, "Royal Dickens Theatre," was in the same style as that used by the Royal Shakespeare Company. Even the mailing address was the same: Stratford upon Avon.

Trevor Nunn, the Royal Shakespeare Company's artistic director, got wind of the hoax when he began receiving letters from actors inquiring about parts in forthcoming Dickens's productions.

This week, the Royal Shakespeare Company announced it has no plans to change its name and that, although pleased with *Nicholas Nickleby*, it planned no future adaptations of Diekens's works.

Bank family couple slain

MADRID (AP) — The marquess and marchioness of Urquijo, members of one of Spain's leading banking families, were found shot to death in their beds in their suburban Madrid home Friday, police said.

Police said the couple apparently were killed by robbers.

Island Saw Co.
CARBIDE SAW and TOOL SHARPENING
617 Chatham Street 385-5500

ALL ITEMS OFFERED ON SALE
Home Furnishings
For Every Room In Your Home!
Save 10% 30% 50% SOME ITEMS EVEN MORE

YOU'LL HAVE TO HURRY . . . TIME IS RUNNING OUT!
OPEN Sat. 'til 5:30 P.M.
SUNDAY NOON - 5 P.M.!
CLOSED Monday to Thursday for Stock Counting

IT'S NOT THE END OF THE WORLD - BUT THE FINAL OF THE TRADERS' YEAR-END CLEARANCE!

Best Selection Big Savings On
MATTRESS SETS
Spring Air, THER-A-PEDIC and King Koil SPINAL GUARD
Rated Best in America!

KITCHEN * BEDROOM
DINING ROOM SUITES
Big Selection and Big Savings

HUNDREDS . . . Too Many To List!
Sofas, Loveseats, Chairs and Sets
Brand New Factory Fresh SOFAS ..... As Low As $228.
Brand New Factory Fresh LOVESEATS ..... from $179.
Brand New Factory Fresh ARM CHAIRS ..... from $138.
Brand New Factory Fresh OTTOMANS ..... from $ 38.

Stereo Units
Really Big Selection Too!
All Reduced . . .
Some UP TO ½ OFF Regular List Price

BRAND NEW . . . FACTORY FRESH
SOFA and LOVESEAT
CHAIR and OTTOMAN ..... $549.95 4 Pc.

COFFEE TABLE SETS
Super Big Selection. Super Low Prices

USE OUR SAVE NOW PAY LATER PLAN . . . OPEN AN ACCOUNT TODAY

Get More Life Out of Your FURNITURE
Ask Us About Scotchgard
Fabric Protector

We're Locally Owned and Operated . . .
The Traders
Ph: 388-6264 715 Finlayson, Victoria

For Sale Too!
Trade-Ins and All Used Goods Must Be Cleared Now

The Daily Colonist.

1858 Published every morning except Monday by Canadian Newspapers Company Limited at 2621 Douglas Street, Victoria, B.C., V8W 2N4. 1980

RICHARD BOWER
Publisher and Editor-in-chief

DON VIPOND
Associate Editor

DAVID A. BROWN
Acting Managing Editor

SATURDAY, AUGUST 2, 1980

Would we look the other way?

The findings of Harold Takooshian may be good news to Canada's crooks, but they provide depressing reading for the rest of us.

Mr. Takooshian, an associate professor in social sciences at New York's Fordham University, conducted a study which established that residents of four Canadian cities — Ottawa, Calgary, Edmonton and Vancouver — intervened only eight per cent of the time when they witnessed a staged crime. It is scant consolation to learn from this same study that New Yorkers, with a three per cent intervention rate, were more than twice as eager to look the other way when a staged crime was committed in daylight and in full public view.

The professor's three-year study found citizens confused, afraid and apathetic when confronted with such simulated law-breaking. No one seriously expects a little old lady to rugby-tackle a fleeing, armed bank robber, but his research found an extraordinary unwillingness to report or intervene in even a minor crime. Not only that but some people — including police officers — were actually willing to assist in the felony.

In Calgary, 15 citizens walked by as a professional actor wielding a coat hanger attempted to force entry into a locked car. Two policemen also passed the scene of the crime and four people stood nearby. Police did not intervene until they received a call from a shopowner.

In Vancouver it was even worse (or better, depending on whether you're a law-abiding citizen or a car thief). A policeman helped the actor break into a car without asking for identification. Two other officers later questioned him and asked him to stop. While the man calmly broke the law, 19 people walked by, and five stood nearby.

Bearing in mind the modest success of the Neighborhood Watch crime prevention program in the Greater Victoria area, it is tempting to speculate that citizens here would react much more spiritedly. But, considering also the apathy we display in other directions — municipal elections, for example — is that a false hope?

The powers that be

Canada is a fool's paradise, says John Crispo. There is much in the news this week to suggest he's right.

Professor Crispo is a specialist in industrial relations at the University of Toronto who has a talent for cutting to the heart of matters. He told a conference of the Teamsters Union in Vancouver that our society is dominated by special interest groups who don't give a fig about anybody but themselves.

Corporations, unions and professional groups abuse their powers, he said.

"Unions are bandits too," he told the Teamsters. "But you do it in the open."

Professor Crispo says wage and price controls don't work. But he says the country needs a federal-provincial incomes and costs review board to expose and curtail union, corporate and professional abuses.

Alas, that proposal fails to recognize the worst offender when it comes to abusing power — government. Governments, elected by the people to govern in everybody's best interests, devote themselves instead to their own growth, to intruding ever further into the lives of those they are supposed to serve, and — most of all — to retaining power.

Consider just one example — the current debate between the resource-rich provinces and the federal government over access to taxes. In their arguments does either side present a case for being better able to serve its citizens? They don't, and they won't. That's abuse of power.

SCOOPS — by Doug Sneyd

COMMENT/BACKGROUND

The shah dies but hypocrisy lives on

Lubor Zink

OTTAWA — What hypocrisy! Had Mohammed Reza Pahlavi died as shah of Iran, heads of state from all over the world would have been falling over themselves to attend the funeral and sing praises of the deceased monarch, no matter how he had ruled the country. Just as they flocked to Tito's funeral earlier this year and just as they paid homage to the greatest mass murderers of all times, Comrades Stalin and Mao, when they died.

Next to these killers of millions, the late shah of Iran was a minor and benign despot. Even in the lesser league of political persecution, Pahlavi was barely in sight behind the honored and courted rulers of Nigeria (remember Biafra?), of half a dozen other post-colonial regimes in Africa (not counting the particularly grisly Uganda), of North Korea and Vietnam ("Uncle" Ho, who was admired by all good liberals, wiped out over 100,000 peasants in his land collectivization scheme alone), and of all the Soviet satellites. The nightmare of Cambodia is in an unparalleled category of its own.

Yet since his ouster by Ayatollah Khomeini, the shah had been painted by the media as the most bloodstained despot of our time, and his police (Savak) worse than Hitler's Gestapo. Why such frenzied distortion of reality?

The new regime in Tehran could have asked the UN Human Rights Commission or some other international body to establish facts of police brutality under the shah's rule. These could have been placed in context of such practices in the majority of countries of the world, had truth and justice been the objective.

Ascertainable Savak brutalities are indeed grim, but pale in comparison with worse methods of political repression on a much larger scale in the neighboring Soviet Union and many other states. There were no Gulags in Iran, no slaughter of millions as in Communist-ruled Cambodia, no desperate flight of hundreds of thousands as from Vietnam.

So the question arises: Who wanted the shah to be perceived as a sadistic monster? Not the U.S., obviously, whose successive administrations (not just Nixon's) counted on Iran as bulwark against Soviet expansion in the Middle East. Not Western Europe or Japan which depend heavily on Iranian oil. Not the Moslem countries of the region either, for most of them considered the shah's army their best protection. And China has little, if any, leverage in the Middle East.

That leaves Iran's big neighbor, the Soviet Union, which combines Russia's old ambition of access to the Persian Gulf with Leninist ideological conquest. In Moscow's view, the shah was a major obstacle of expansion to the Gulf and the Indian Ocean.

Since the shah was an ally of the West, Iran could not be simply invaded, as Afghanistan was last December, without the risk of major war. Toppling the shah through internal upheaval thus became imperative for Soviet planners of the "world victory of Socialism." The urgency of the task increased when the 1953 "nationalist" attempt failed and the shah began to force the emancipation of a clergy-dominated feudal society.

His ambitious reforms ranged from land re-distribution to equal rights for women to a national health program. Had such a modernization program been launched by a "socialist" regime it would have been hailed as model of progress.

The reforms — particularly the re-distribution of land — hit the power bases of the Shiite clergy. It didn't take the Kremlin long to note and start exploiting the resentment of the "holy men." Incendiary broadcasts beamed round the clock to Iran whipped up the clergy's resentment of the reforms into active opposition. Hate, focused on the ostentatious "King of Kings" spawned violence.

The shah's regime responded, as every government does when threatened, by tighter police measures.

From then on escalation of violence on both sides was relatively easy for Soviet agents. The result of the chain reaction is history, except that political executions continue in Iran and that some of the horrors under the chaotic new regime — such as stoning people to death — surpass Savak savagery.

Some of the media gurus in the West who hailed Khomeini's "revolution" as progress are beginning to mutter about "clero-fascism" in Iran. But the shah remains, even in death, the monster their trendy parroting of Soviet disinformation painted in the public mind.

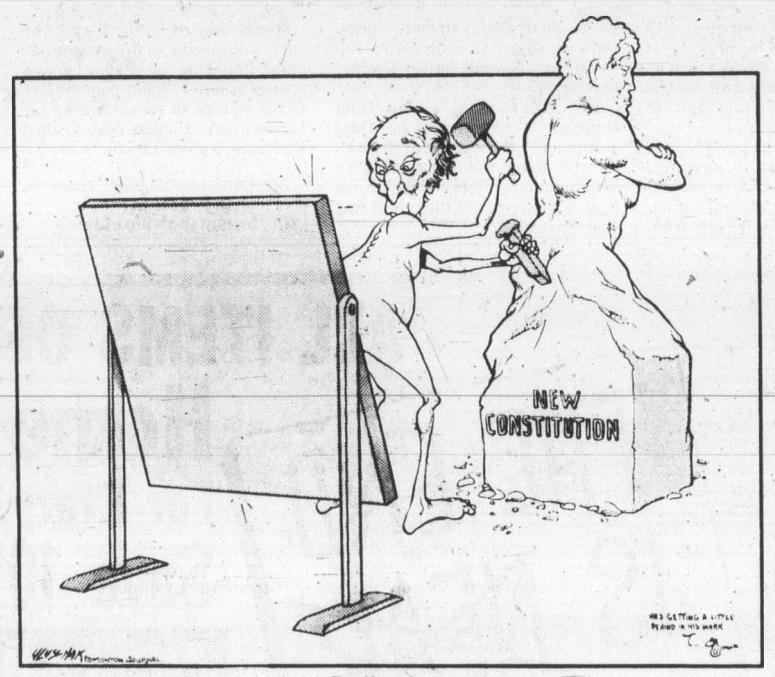

Reflections

Our PM must alter priorities or we're bound for disaster

Richard S. Malone

Brigadier Malone is the former chairman of F.P. Publications Ltd. This is the first of a five-part series in which he discusses what he sees as the real issues facing Canada.

In the next few months Prime Minister Trudeau will face decisions which will not only determine his place in Canada's history but will also determine the future structure of our country. Indeed, they may determine whether or not Canada can survive as a single nation.

But the prime minister's mark on history will be determined, not as he imagines by whether or not he can patriate our constitution. The transfer at this time of our nation's charter from Whitehall to Ottawa, in itself, is not essential. It could indeed provoke conflicts of such bitterness that make any continuing confederation impossible, particularly if such a step was forced on the nation unilaterally by Ottawa.

Mr. Trudeau's place in history will rather be determined by whether or not he has the breadth of vision during his remaining period in office to recognize that he must now, at this eleventh hour, change direction and grapple with the main issues, the substances and causes of our regional dissents, such matters as inflation and provincial rights.

He must abandon his concepts of state-ism, the all-powerful central government, his obsessions about patriation of our constitution, his policies of economic nationalism, of deficit financing and of restraints on foreign investment. To persist on his present course is simply a prescription for disaster and the ultimate destruction of Canadian unity.

In such an instance, our history will simply dismiss Mr. Trudeau as a clever man who, through charm and political skill, succeeded in holding office through years of national mismanagement. Then, when he made his final exit from the stage, he left the national fabric rent from coast to coast, our country wallowing in debt and our currency debauched, while inflation raged unchecked.

He would be depicted as the man who came to office claiming he could strengthen the unity of our nation and bring a needed understanding between our English and French-speaking provinces, but who only succeeded in creating new rifts between each of our provinces and alienating all of them from our central government. It would be recorded that he closed his political career without a single claim on the gratitude of his country or the respect of posterity.

Separatism in the form of sovereignty association has been rejected by Quebec but little has really been resolved in that province, other than perhaps the relative campaigning skills and strategies of Rene Levesque, Pierre Trudeau and Claude Ryan. It is clear that Quebec wishes to remain within the basic Canadian structure but her problems and dissatisfaction within that structure still remain.

The Liberal policy conference in Winnipeg is also over. High on the agenda was the need to develop enlightened policies and new approaches which could restore the fortunes of the Liberal party in our four western provinces. Other than some diplomatic double-talk however, little of meaning emerged. Seemingly Mr. Trudeau and his party colleagues remained blind to the real hopes, the economic needs, the legitimate complaints and the basic beliefs of western Canadians.

Seemingly under Mr. Trudeau the Liberal government will continue along its same narrow course of economic nationalism, the insanity of budget deficits and continued inflation together with its obsession in the matter of even more power for the central government.

None of these issues was squarely faced in Winnipeg. The conference also failed to realize that the future unity of Canada can only be secured by granting a greater degree of local autonomy to our provinces.

Our provincial leaders fully agree that it is essential to have a strong central government in Ottawa. They do not, however, agree with Mr. Trudeau's concept of a central government with over-riding powers in all areas but rather in a central government whose strength in times of peace is confined to areas of essential national concern and jurisdiction.

A look at what's triggering black rioting in southern U.S.

Robert M. Press
Christian Science Monitor

ATLANTA, Georgia — For the fifth time in less than 11 weeks urban blacks have rioted in a Southern city.

Twice in Miami, once each in Tampa and Chattanooga and — this week — Orlando, Florida., violence has broken out on the street.

Only the first rampage in Miami, May 17 to 19, resulted in loss of life but all the outbreaks have been serious.

What has caused these incidents? Are there any common threads involved? If there are common grievances, what leads only a bare fraction of the black community to react violently?

Based on dozens of interviews with these leaders and ordinary citizens in the black community in Miami, the following emerge as some of the major problems needing attention:

☆ The continuing high unemployment rate among blacks and especially among black youth.

☆ The continuing racism that, in the view of some key southern leaders, retards the steps of black people toward fuller employment and educational progress on an equal footing with whites.

☆ Police relations with the black community.

None of these factors, however, fully explains why some blacks have rioted while other have not. And the fact that only those blacks in certain cities riot does not mean their frustrations are not shared by many others elsewhere. There is little disagreement among non-rioting black leaders in these cities that this is a time of crisis — and that action is needed.

Religious leaders, black and white, are prominent among those urging sincere efforts to achieve mutual respect, forgiveness and love between the races.

Said Dr. Robert L. Green, dean of the College of Urban Development at Michigan State University: "In order to love, you have to have had love." Green, a member of the board of directors of the Martin Luther King Jr. Centre for Social Change, sees love in the home as a basic starting point for treating nonfamily members with respect, especially those of another color.

It is not enough to say, "I treat everyone the same," said Bernard Lafayette, black director of a small private college near St. Louis, Mo. "You have to make a special effort" if you are white and dealing with blacks, he said.

Blacks, Lafayette asserted, have emerged from a history of handicaps never experienced by whites and still face many racial barriers. There are a number of practical things whites can do to help meet the situation, he said. Among them:

1. Introducing themselves to black persons at business or social gatherings, at school or community meetings.

2. Not giving their children subtle, negative signals about blacks by, among other things, turning off black-oriented television programs.

3. Inviting black acquaintances to dinner — a simple, but much-needed step to break isolation.

Coretta Scott King, president of the centre that bears her late husband's name, said recently that the problems behind the violence in Southern cities are "much deeper than confrontation with the law."

She said civil rights marches of the kind used in the 1960s would allow people to "vent their frustrations" and still lead to progress.

"Martin showed us there was a nobler way (than violence)," Mrs. King said. But, she added, much needs to be done to locate and train grass-roots leaders in the black community to channel frustrations into effective, non-violent protests.

At least one black pathologist, Marvin Dunn of Florida International University in Miami, sees "no observable relationship between unemployment and racial rioting."

"If blacks rioted for lack of jobs, we'd have continuous rioting" he said, referring to the high unemployment rate among blacks nationally.

Dunn listed several factors stemming from unemployment that contribute to what he calls "a subculture of violence:" In some areas, as many as 50 per cent of the black children are raised by only one parent; many blacks are ill-prepared to find jobs because their dropout rate from high schools is so high, and the fact that crime often is tolerated in the black community.

"We complain about crime in our community, yet we buy the hot stuff off the criminals," he said.

And the Lords spake

LONDON — The House of Lords, Britain's supreme appeal court, ruled this week that a major commercial television company must reveal the name of the informant in the state-owned British Steel Corporation who leaked confidential documents used in a program on the ailing industry.

Advocates of greater press freedom called the Lords' decision against Granada Television a major setback for investigative reporting in Britain, where the news media already work under stringent libel and contempt laws and security curbs.

Greville Janner, a prominent lawyer and opposition Labor Party legislator, declared the Lords' ruling "opens the prison gates to journalists." He said he will seek an emergency debate on the issue of press freedom in the House of Commons.

The Lords dismissed Granada's appeal from an Appeal Court order that it name the informant. The Lords said they would give the reasons for their decision at a later date.

Asked whether Granada will now name the informant, dubbed "The Mole," a spokesman said, "We're considering how best to comply with the court order."

But the television company issued a statement saying it may take the case to the European Court of Human Rights in Strasbourg, France.

The Granada report last February on financially ailing British Steel presented documents indicating that poor management, not just strikes and low productivity as claimed by the corporation, was a key factor in its problems. The corporation has disclosed a record loss last year of $1.2 billion.

The corporation took legal action to force Granada to name the employee who gave the documents to the TV company.

Lord Denning, a prominent and frequently controversial high court judge, ruled in the initial judgment on the case that reporters in general should not have to reveal their sources, but he said Granada had acted irresponsibly in the British Steel case by not giving the corporation more notice about what it planned to do.

Gorde Hunter

One man's opinion

Things I wouldn't know if I didn't open my mail and/or attend NDP social evenings . . .

Russ Leslie, as I have pointed out before, turns out a rather remarkable monthly compendium of news, sayings, pieces of wisdom, under the heading of *Environment*. Anyway, Russ and his wife Gertie have been Victoria residents for 10 years—ever since he retired as the top push of the famed Morden Experimental Farm in Manitoba where he taught literally thousands of stubble jumpers how to grow apples, corn, peas, etc. But that's not the story—the story is that Russ and Gertie will be celebrating wedding anniversary number 60 August 9 and I'm sure the legion of Leslie friends will wish them many more years of the same happiness they've had in the first 60. I do anyway.

And I wish the same many years of happiness to my writing friend Ed Gould who will middle aisle it with Dolores Noel-Bentley September 6. Dolores is a school teacher who will undoubtedly be able to correct any flaws that creep into Ed's prose. I wish her the same happiness I wish Ed.

★ ★ ★

THE NDP threw a fine social evening for themselves and members of the media the other night at the Racquet Club and among other things, I found former attorney-general Alex Macdonald checking jackets—checking them out, that is. Alex had his car burglarized earlier in the week and the rascals made off with a suit jacket (didn't bother with the pants,) and his supply of vitamin pills. "They probably thought they were amphetamines," Alex chuckled . . .

FORMER health minister Dennis Cocke, the man responsible for setting up the pilot project on acupuncture, is understandably bitter that project hasn't resulted in greater freedom of acupuncture practice in British Columbia. He feels that competent men and women who have received acupuncture training in China and Japan, for instance, but who do not have Western medical degrees, should be given the opportunity to legally practice their craft. Cocke believes the B.C. College of Physicians and Surgeons has been far too dogmatic in its stand and that many citizens are missing out on the help they could be receiving. Cocke is right and I hope recent rumors the college might license such practitioners, prove to be correct . . .

FOUND OUT that former labor minister Bill King has a secret Walter Mitty yearning. Nothing to do with his earlier career of railroading, nor with his present political career. Bill, if he could have that one career wish, would become a pro on the PGA golf tour. He's an ardent golfer (when he can find time) who is in his heaven when playing the Kokanee Springs layout in the Interior. Admits he started out on the golf trail just a little late in life . . .

VICTORIA MLA Gordon Hanson is one of those who happens to believe the present oil price hassle between Alberta and Ottawa can't be separated from the upcoming constitutional conference. He feels the antagonism will carry over and make constitutional concensus very difficult to achieve . . .

MUCH TALK at the party about Allan Fotheringham's defection from the Thomson chain to the Southam chain. The real wonderment was that he would make the move after 25 years with the *Sun*, FP and Thomson, but he'll still be doing roughly the same thing so the wrench shouldn't be all that great. The Thomson chain has certainly come up with a solid replacement in the person of Walter Stewart, a fine writer with all the necessary contacts. His work will grace these pages in the not too distant future . . .

SCOTCH on cornflakes isn't Dave Barrett's problem—his problem is that he is a sport junkie. The NDP boss admitted he had a tough time tearing himself away from the BC Lions, Edmonton Eskimo football telecast in order to attend his own party. Was a little late at that. . .

Punch

"I realize Tom's first day is an emotional moment, Mrs. Miller, but it's up to us teachers to do the crying now."

BACK LAWN HIGH RISE

Victoria should have one more high rise site. How about the back lawn of the Parliament Buildings? Height? The sky's the limit.

In this building could be housed:

1. All the offices now in dozens of houses scattered all over James Bay, thus releasing these dwellings for human habitation.

2. All the sprawling one and two-storey office buildings scattered around too.

3. All the offices now occupied by government departments in commercial buildings which would give needed office space to commercial enterprises, including Harbor Towers. The space in this building might suffice for the much-touted convention centre instead of denigrating the Inner Harbor any more, and the upper part of this building being devoted entirely to a hotel, even if it does mean dislodging Bennett from his aerie.

4. The first two or three floors should be reserved for our wealthy MLAs as parking; thus releasing all the black-top areas scattered around James Bay, for house construction on those sites.

Think of the saving of time, easing of traffic, etc., if all these departments were housed in one building within steps of the main central building!

JOYCE MALLOCH,
450 Simcoe Street,
Victoria.

Capital Talk:

By DOUG SMALL

Ironclad guarantees falter

OTTAWA — When Parliament rose for the summer, we thought there would be a drop in the number of anomalies and little inconsistencies that add an air of interesting madness to political and other forms of life.

In the dying days of the sitting, you'll recall, Energy Minister Marc (Ironclad) Lalonde was battling to overcome what the opposition described as his inconsistent attitude toward the Alaska gas pipeline project. When Liberals were the opposition, he wanted "ironclad guarantees" from the Americans that they would build the northern portion of the line; back in government, firm assurances were enough.

All of which is anomalous enough.

But it hardly matches the flip by Social Credit Leader Fabien Roy who, after years of denouncing the "sharks of high finance," announced that he plans to become an investment dealer (while working weekends gathering funds to pay off his party's $50,000 political debts.)

What other anomalies have confronted us since Parliament recessed?

TO BEGIN: Delegates at a Canadian Union of Postal Workers convention here this week attempted to point up the justice of their wage demands by circulating a newsletter listing some of the salaries of the country's top executives. While postal workers were earning an average $8.95 an hour, the newsletter noted, Edgar Bronfman at Seagram Co. Ltd., was making $788,974 a year, Imperial Oil chairman Jack Armstrong, $649,172 and Edwin C. Phillips of Vancouver's Westcoast Transmission Co., $219,809.

Point taken.

Now to Vancouver, where another union — the Teamsters—also has been holding a convention.

What are the militants there complaining about? Why, the salaries of their own union leaders, which a splinter group says are "bleeding the union treasury."

Teamster dissidents have published a list of fellow Teamsters who received between $100,000 and $295,000 in salaries and expenses in 1979. One of them, Liberal Senator Ed Lawson, is reported to have hauled in $180,000, when his Senate salary is included.

Is Lawson embarrassed by all this?

Well, it's hard to tell what goes through his mind within the confines and comforts of the $450-a-night hotel suite he's occupying.

But publicly he shows no sign of embarrassment. Rather the opposite in fact. He's been boasting proudly of the Teamsters' "first-class operation" and how they try "to operate on a first-class basis."

IN A SIMILAR vein, we can only guess at the anomalies (not to mention smoke and fire) that will surface in a new book on Tories being prepared by party president and MP Robert Coates and raconteur Pat MacAdam, a long-time Conservative now working with Coates.

The two plan to present an insider's view of the party and its principal players from the time John Diefenbaker took power in 1957.

Both were close to Diefenbaker—MacAdam worked for him and Coates, one of those once described as Diefenbaker loyalists, has already written one book on the Chief, based on his overthrow in the 1960s.

What thoughts the two have on the Diefenbaker years may well be of interest from an historical perspective. But we can't help feeling more intrigued by what they will say about Joe Clark.

Coates—how do we say this diplomatically—has had his differences with Clark during the years the two have held the top posts in the party.

And MacAdam? For starters, he's haunted party backrooms for more than 20 years. He's an old college chum of Brian Mulroney, a former roommate of Clark's chief strategist Senator Lowell Murray, a one-time assistant to former national director Al Grosart, a friend of Dalton Camp and former colleague of Flora MacDonald.

More to the point, he gave Joe Clark his first job with the party, as a junior-level operative back in 1961.

FINALLY, AS AN anomalous one-liner, this offering by Ambassador Ken Taylor as he sets off to ply at Canada's consular office in New York the talents he learned in Iran: "I'm very skeptical of a diplomatic corps."

Make of it what you will.

Language of the common people

In reply to David Greer's letter printed July 19, I find it more regrettable that the deputy chief of Hansard would require an explanation for a now extremely common expletive.

Greer must have led an extremely sheltered life till now and possibly has never been exposed to the language of the "common people". If this is the case it would behoove him to broaden his experience, for the majority of our elected representatives are common people and will unfortunately, at times, use expressions which may offend his delicate sensibilities.

If Hansard is to be a true record of what goes on in the House, Greer must understand what is being said to record it. If he does not, I suggest he be replaced by someone who does.

L. E. HAWLEY,
1937 Dogwood Dr.,
Courtenay.

Editor's note: Another careful reading of Greer's letter should make it plain that he had his tongue firmly in his cheek as he wrote.

Dental cutoff age of 14 called shame

I am not totally pleased with the new Denticare plan. What a shame the cutoff age is 14. Nobody can convince me that a dependent from 14 to 19 years of age is cheap to maintain dental-wise.

This is what I would have preferred: A dental clinic on wheels to visit all schools in B.C. with the basic dentistry done in the unit.

Parents would be informed of the dental examination and treatment beforehand. If they have their own private dental plan they should be expected to pay the balance. Most parents should be able to fork up the 10 or 20 per cent. The denticare plan would be used if individuals have no plan at all or if they qualified.

This way the children would be done regularly. When you leave it to parents, often children don't get their teeth examined every six months or once a year. Sometimes it's not because parents can't afford it—it's getting around to doing it.

L. KNUTSON
1907 Dogwood Drive,
Courtenay

'Apartment block' invasion sends ripples up quiet bay

My family and I are not opposed to company or having new neighbors. But there are limits—that is to the manner in which they arrive and how they conduct themselves once they have imposed themselves on you.

We live on a very beautiful and peaceful bay on Lasqueti Island where we have a small homestead. On July 10 a deluxe two-storey floating resort suddenly appeared without forewarning and proceeded to anchor semi-permanently within a stone's throw of our house. Not only was it close—it anchored on top of the visible mooring for my boat (I was elsewhere at the time) and tied its stern to a tree on my land.

On questioning some of the crew of eight and the principal owner, one Rudy Cocken of 1035 Marine Drive, North Vancouver, I now find that the 35-foot by 100-foot floating *Pacific Coho Resort* is here for at least a month or as long as the fishing is good.

In the meantime our family has to "enjoy" not only the visible pollution of this "block apartment" (accomodation for 32 guests plus a crew of eight) but we listen to the drone of their two generators between 6 to 8 a.m. until about 11 p.m.

If that is not enough, planes come in irregularly, bringing $150-a-day guests for "sport fishing." These planes circle our house to land, then roar off in front of our house, more than once waking our nine-month and three-year-old sons up from their naps. To add insult to injury they dump their garbage bags out in the pass.

I've been perfectly frank with Mr. Cocken—I've explained why I'm there and that his business-lifestyle clashes with mine. I've suggested a bay about a mile away where he would have better weather protection and where he can tie up to government land and where he will be of less imposition on the local residents. He has turned a deaf ear to all of this; told us that this is progress and has even offered me $300 to take a holiday! That way he would be rid of me and the courtesy of letting me have access to my mooring for my boat.

We're used to having boaters in the bay and have made very good friends with some of them. But this one "takes the cake." I've chosen my present lifestyle not to get away from people but to live a peaceful life, to respect the natural environment and the people around me. I found that Mr. Cocken of *Pacific Coho Resort* is the very antithesis of that.

STEVE LAMB
AND FAMILY,
Lasqueti Island.

Dual measures next step to metrics

It occurs to me that another logical step must be taken in the metric conversion which appears here to stay.

In view of the fact that many senior citizens, and I am one of them, have difficulty in grasping the values as presented by the metric system and converting them in to our old Imperial system when making purchases or otherwise, I would propose that it be made mandatory that all products or commodities have both Imperial and metric values printed on the labels. This is done now by some but many are not doing it.

When one considers how the French language was quickly imprinted on all products, it is rather ludicrous that the same procedure is not implemented in this major conversion to metric.

A. F. THOMMASEN,
933 Mesher Place,
Victoria.

● LUMBER ● DRYWALL ● INSULATION ● ROOFING ● MERIT CABINETS ● ARMSTRONG FLOOR COVERINGS ●

JUBILEE BUILDING SUPPLIES LTD.

Are You Building or Renovating?
Then We at Jubilee Invite You to
Drop By and See Our

MERIT CABINETS KITCHEN CENTRE

FEATURING A COMPLETE WORKING KITCHEN STYLED IN CHATEAU OAK PLUS TWO OTHER KITCHEN DISPLAYS FEATURING ROYAL OAK AND TUDOR OAK CABINETS

FLOOR FASHION CENTRE

SHOWING OTHER CARPET and VINYL STYLES SET IN A SPACIOUS SURROUNDING ENABLING YOU TO SELECT YOUR FLOORING NEEDS IN COMFORT.

SEE OUR FINE DISPLAY OF RANGES BY

JENN-AIR

AT OUR

DEMONSTRATION
10:00 to 4:00

ROAST BEEF ON THE ROTISSERIE

PLUS—WASTEKING DISHWASHERS
SUB ZERO FRIDGES
CHAMBERS WALL OVENS
MOFFAT AND WHITE, WESTINGHOUSE
APPLIANCES

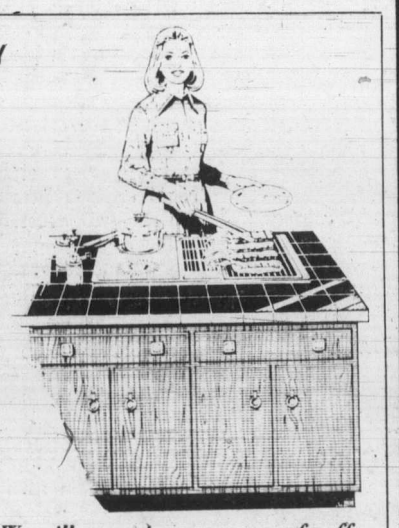

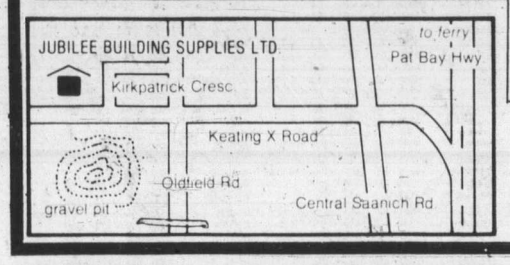

P.S. We will even give you a cup of coffee. So come on out and see for yourself.

MONDAY THRU FRIDAY 7:30-5:30 SATURDAY 8:00-5:30
6772 KIRKPATRICK CRESCENT
AT KEATING X ROAD
652-9141

CHARGEX VISA

Toronto trading

TORONTO (CP) — The Toronto stock market Friday finished on the indecisive side despite a spurt of buying in gold mining stocks near the close.

Although the market followed a mild sell-off the previous day, Chris Tidd, a technical analyst with Odlum Brown and T. B. Read Ltd. of Vancouver, said there is "no sign at the moment that there is going to be a significant correction in the Canadian market."

Investors should, however, consider it a trading market until it makes a decisive move out of the current churning pattern, he said.

Among industrials, Third Canadian General Investment rose 2½ to $20, General Motors 2 to $60½.

BOX SCORE

	Fri.	Thurs.
Issues traded	666	726
Advances	250	164
Declines	204	337
Unchanged	212	225

ACTIVE STOCKS

Stock	Sales	High	Low	Close	Ch'ge
Gulf Can	202600	$33¼	32¼	32⅝	— ⅜
Bow Val	110435	$25⅞	24⅞	25¼	— ¼
Janninck	106180	$13	12¾	13	
Stelco A	102339	$36⅛	35½	35¾	+ ¼
Imprl OilA	102067	$44¼	42½	42⅞	— ⅛
Teck CorB	220337	$20¾	19½	20¼	+ ⅞
Dejour	106000	154	145	147	+2
Nw SenRy	105240	150	138	140	—7
Denisn Mns	63390	$53	49⅞	52¼	+2½
Placr Devl	57988	$22½	22⅛	22¼	+ ¼
Bachlr Lke	28850	$5¼	5	5⅛	+17½
Ulstr Petrl	20226	$6¾	6⅜	6¾	+ ¼
Rangr Oil	14750	$40⅜	39⅜	40	— ¼
Norlnd Oils	13500	100	98	98	+1

TSE 300 INDEX

	Close	Ch'ge	High	Low
TSE 300	2194.08	—3.30	2212.12	1702.51
Minerals	2097.09	—1.28	2404.00	1634.87
Financ'l	1411.46	—6.89	1421.50	1073.19
Oil, Gas	4892.72	—35.37	5155.88	3557.64
Industry	1362.36	+1.05	1362.82	1121.53
Utilities	1555.84	—5.15	1598.67	1320.82
Consum	1939.28	+7.30	1939.28	1476.21
Merch	1392.60	—5.23	1397.18	1203.12
Forest	1819.28	+1.44	1919.58	1470.31
Transp't	2819.15	—1.33	3193.20	2305.01
Pipeline	2273.24	— .99	2343.22	1806.10
Manage	2347.71	+10.09	2408.51	1861.26
Comm	1948.43	—2.41	1953.98	1458.68
Golds	4833.94	+109.73	4958.76	2553.68
Building	6041.87	—1.36	6085.47	3732.80

Up 5, down 9. Volume 5.01 million (6.85 million). Value $93.13 million ($125.29).

MARKET REPORT

Closing quotations for Fri. August 1, 1980

Distributed by CP
Toronto Stock Exchange—Aug. 1

Complete tabulation of Friday transactions. Quotations in cents unless marked $. z—Odd lot, xd—Ex-dividend, xr—Ex-rights, xw — Ex-warrants. Net change is from previous board-lot closing sale.

Stock	Sales	High	Low	Close	Net Ch'ge
A and B					
A.G.F.M	4057	$6	5⅞	6	+ ⅛
Aby Gln w	170	$12	12	12	—1
Abti Prce	8891	$20½	20⅜	20½	
Abitbi 7½p	100	$41	41	41	+ ¼
Abitbi 10	z2	$51⅛	51⅛	51⅛	
Acklands	z33	$14	14	14	
Ackld 2p	z33	$12½	12½	12½	
Adanac M	1400	375	375	375	+ 5
Afton Min	100	$34½	34½	34½	— ½
Agnico E	5644	$15¼	14⅞	15⅛	+ ⅛
Agra Ind A	900	$5⅜	5⅜	5⅜	
Ahed C	100	125	125	125	— 5
Albany	7900	255	244	245	+ 1
Alt Energy	16725	$23¾	23¼	23⅜	
Alta Gas A	22962	$33⅜	33¼	33⅜	— ⅛
Alta G F	520	$25¾	25½	25¾	+ ⅜
Alta G 7.60	100	$21¼	21¼	21¼	— ¼
Alta G 6⅛	4600	$46½	46	46¼	+ ¼
Alta G 6½	3800	$29¾	29¼	29¾	+ ⅛
Alta Nat	500	$25	25	25	
Alcan	16899	$37¾	36⅝	36⅞	— ⅝
Algo Cent	100	$25¾	25¾	25¾	
Algoma St	1179	$36½	36	36⅜	+ ⅛
AStel p	2400	$25	25	25	
Alfarco Dv	1000	$138	138	138	
Alum 3rd p	4300	$25¼	24¾	24¾	— ½
Am Larder	2000	81	80	80	
Amcan	z45	395	395	395	
Am Eagle	2800	$5⅞	5⅝	5⅝	
Am Leduc	9600	90	88	88	+ 1
Andres W A	500	$10½	10½	10½	— ⅛
Ang D Gld	6350	420	405	405	+ 5
Ang U Dev	1000	335	325	335	+25
Aquitaine	7058	$66	65	65⅛	—1⅜
Arbor C	2200	350	325	350	+10
Argosy	500	55	55	55	
Argus C pr	1400	$6	6	6	+ ⅛
Asamera	12250	$23¾	22¾	22¾	— ¾
Asbestos	400	$35½	35¼	35½	+ ¼
Atco A	6605	$27½	27	27½	+ ½
Atlas Yk	18000	84	78	84	+ 4
Ato Hard A	200	$10½	10½	10½	+ ¼
BC Sugar A	300	$38½	38½	38½	— ½
BP Can	37581	$46⅞	46¼	46¼	— ¼
Bachelor	28850	$5¼	5	5⅛	+17
Bakertalc	37100	130	120	130	+10
Bakertlc r	26300	8	5	8	+ 3
Banister C	2500	$19¾	19	19⅝	+ ¾
Bank BC	1120	$35	34⅞	35	+ ½
Bank Mtl	11624	$29¾	29¼	29⅞	
Bank N S	8039	$32¾	32¼	32⅝	+ ⅛
Bankeno	3650	$7½	7¼	7½	+ ¼
Barex	3500	28	28	28	
Bary Expl	400	165	165	165	
Basic Res	2100	$15¼	15	15	— ⅛
Baton B	1000	$14¾	14¾	14¾	
Becker B p	500	$9¾	9¾	9¾	
Bell Canad	42565	$19⅞	19½	19⅝	— ⅛
Bell C pr	500	$27	27	27	— ¾
Bell 1.80	325	$20	20	20	— ¾
Bell 1.96	1035	$23½	23¼	23½	+ ¼
Bell 2.05	10515	$23¼	23	23¼	+ ¼
Beth Cop	230	$22½	22½	22½	— ½
Bighart O G	4800	$8⅞	8¾	8⅞	+ ¼
Bombr	100	$15⅜	15⅜	15⅜	
Bonza O	8470	$11⅜	11⅛	11⅛	— ⅜
Bonanza W	1000	$5¼	5⅛	5⅛	— ⅛
Bow Val	110435	$25⅞	24⅞	25¼	— ¼
Bow Vly 7	3700	$90	87¼	89½	+1½
Bow-m pr	196	$45	45	45	
Bralor Res	2460	$15	14½	14½	— ½
Brascan A	8474	$28⅝	28⅜	28⅜	— ¼
Brscn 8½	900	$25	24¾	24¾	— ¼
Brenda M	28100	$37	36¾	37	
Bright A	1500	$13	12¾	12¾	— ¼
BCFP	3516	$16	15¾	15¾	
BCRIC	35130	$6⅝	6½	6½	
BC Phone	5171	$17½	17¼	17½	+ ⅛
BCPh 4½ p	z32	$45	45	45	
BCPh 5.15	z30	$56¾	56¾	56¾	
BCPh 5¾ p	100	$61	61	61	+ 1
BCP 7.04 p	100	$19	19	19	+ ¼
Broul Reef	24300	198	190	190	— 6
Brunswk	2800	$13⅞	13¾	13⅞	
Budd Can	1500	$7	7	7	
Bushnell	100	$14	14	14	+2⅞
C					
CC Yachts	1000	330	330	330	—20
CAE	34181	$22¼	22	22¼	+ ⅜
CCL Ind	2350	$6½	6½	6½	
CIL	250	$28	28	28	+ ½
CME Res	8700	310	300	310	+10
Cad Frv	54774	$25	24½	24⅞	+ ⅛
Cad Frv A	2045	$8½	8½	8½	
Cal Pow A	35357	$19¼	18⅞	19¼	+ ¼
Cal P 7 p	z50	$85	85	85	
Cal P 7½ p	z20	$91	91	91	
Cal P 10 p	28	$100⅛	100⅛	100⅛	—3⅞
Cal P 2.36	1200	$26¾	26½	26½	— ¼
Calvert	3600	310	300	305	+ 5
Camflo	12855	$31¼	30¼	30½	+ ½
C Chib A	z17	$14⅛	14⅛	14⅛	
Camp RL	4002	$66	64⅞	65¼	— ¼
Can Cem	12197	$13⅛	12¾	13⅛	+ ⅜
C Cem 6½	146	$14¼	14¼	14¼	+ ¾
CCem 2 p	3100	$15	14¾	14⅞	+ ¼
CDC	4250	$13⅛	13	13	+ ⅛
CDC pr B	783	$145¼	144½	145	+ 1
Can Malt	200	$33	33	33	— ¼
C Nor West	9064	$25¼	24½	25¼	+ ¼
CanP Ent	38285	$24½	24	24¼	— ¼
C Packrs	525	$32¾	32½	32½	— ⅜
Can Perm	1100	$19¼	19¼	19¼	
CPerm 6¾	800	$22⅝	22½	22½	— ⅛
CS Pete	5100	$16½	16	16	— ¼
Can Trust	3500	$26⅝	26	26	— 1
C Trust 7¼	1285	$22¼	22	22¼	
C Trust 7¾	2500	$21⅜	21	21	— ½
Cdn Arrow	575	160	160	160	+ 5
CCablesy A	52760	$9½	8⅞	9⅜	— ⅛
CCablesy B	19300	$9⅜	9	9¼	+ ¼
CC Man X	500	$11¼	11¼	11¼	
CC Man Y	z60	$11½	11½	11½	
C Curtis	2000	90	90	90	+ 3
C Formst	1550	$13¼	12¾	13¼	+ ½
CI Bk Com	22091	$27	26⅝	26⅞	— ⅛
C Lencour	600	120	118	120	
C Manoir	500	$5⅝	5½	5½	
C Marconi	600	$20⅜	20⅜	20⅜	+ ⅜
CNat R	7750	$20⅞	20⅜	20⅝	— ⅛
C Ocdental	10400	$15⅜	14⅞	14⅞	— ⅝
C Ocdntl p	100	$25¼	25¼	25¼	— ⅛
CP Ltd	33895	$42¼	41⅝	42	
C Reserve	2950	$24	23¾	24	+ ½
Cdn Tire	100	$26⅛	26⅛	26⅛	
Cdn Tire A	1305	$29¾	29½	29½	— ⅜
C Uilties	227	$23½	23½	23½	
CU 10¼	700	$25½	25½	25½	— ⅛
C Util 9.24	z40	$24	24	24	
CUtil 2nd	1000	$27	26¾	27	— ¼
CWN G 4 pr	220	$9	9	9	+ ½
Candel Oil	130	$34½	34½	34½	+ ⅛
Canray	1100	310	305	305	
Canron A	550	$17¾	17¾	17¾	+ ¼
Cara	1300	$8½	8¼	8⅜	— ⅜
Cara A	3100	$7¾	7½	7¾	+ ¼
Carl OK	12875	$9¼	9⅛	9⅛	— ⅛
Carl A p	500	$23½	23	23½	+ ½
Carma A	12400	$26	26	26	— ¼
Carolin M	1675	$19¼	18	18	— ¾
Cassidy L	150	410	410	410	—10
Celanese	1800	$7⅛	6⅞	7	
Celan 175 p	150	$17⅝	17⅝	17⅝	— ⅛
Cent Pat	1050	440	440	440	—10
Chnclr	3500	$5⅜	5¼	5⅜	+ ⅛
Charter Ol	935	300	280	280	—20
Cherokee	2400	$12⅜	12¼	12⅜	+ ¼
Chib Kay	18500	43	41	43	
Chieftan D	7950	$25	24	24½	+ ½
Chrysler	5344	$8⅞	8⅜	8⅜	+ ¼
Coin Lake	57300	106	98	98	— 3
Cmplx	3100	$6	5¾	5⅞	
Cominco	2080	$60¾	60¼	60½	— ¾
Cominco A	650	$24¾	24½	24½	— ¼
ComCap Tr	100	$8⅛	8⅛	8⅛	
CC Tr p	200	$10	10	10	— ½
Comrcl O G	5800	370	360	365	— 5
Con Bath A	2455	$16⅞	16½	16¾	— ¼
Con Fardy	820	290	286	290	+ 5
C Durham	14700	270	255	265	+ 8
C Marben	6100	225	200	216	+ 1
C Morisn	7200	405	385	395	—15
Cons Pipe	200	$7¾	7¾	7¾	
Cons Prof	6000	200	196	200	
C Rambler	300	475	475	475	—25
C Rexspar	4500	61	61	61	
Consoltex	1800	$7⅜	7⅛	7⅜	+ ¼
Con Distrb	200	$9¾	9½	9½	— ⅛
Con Glass	300	$18¼	18¼	18¼	+ ¼
Conventrs	3800	$17⅛	16¾	17	+ ¼
Conwest A	1300	$5¾	5⅛	5¾	+ ¼
Conwest B	1400	450	440	450	+10
Cop Fields	1400	$18¾	18¼	18¾	+ ½
Corby vt	100	$19	19	19	
Corp Food	z34	$30¼	30¼	30¼	
C Falcon C	8780	$11¾	11¼	11¼	— ¼
Coseka R	8320	$20⅞	20¼	20½	
Costain Ltd	100	$9¼	9¼	9¼	
Courvan	7000	180	180	180	
Craigmt	250	$5⅜	5⅜	5⅜	
Crain R L	625	$12¼	12⅛	12⅛	+ ⅛
Crestbrk	400	$25½	25	25½	— 1
Crwn Life	850	$75	74	75	
C Zelrba A	300	$23¾	23¾	23¾	+ ¼
Crush Intl	350	$13⅜	13½	13½	+ ⅛
Cuvier M	1000	78	78	78	— 9
Cyprus	2805	$21⅞	21½	21¾	
Czar Res	13100	$17½	17	17⅛	— ½
D to G					
DRG Ltd A	1450	$7¼	7⅛	7⅛	— ⅛
Dalco Pet	600	$9	8¾	8¾	— ⅛
Daon Dev	73170	$11	10⅝	10⅝	— ⅛
Daon A	130	$7	7	7	— ¾
Daon 8⅝ p	1700	$8⅞	8¼	8¼	
Daon 9½ p	800	$8⅞	8⅞	8⅞	
Dejour	106000	154	145	147	+ 2
D Eldona	7300	216	214	215	+ 1
Delhi Pac	13500	91	86	88	— 3
Denison	63390	$53	49⅞	52¼	+2½
Dicknsn	6065	$19½	18⅜	19½	+1¼
Digtech	612	$9½	9⅜	9⅜	
Discovry	5900	205	201	205	
Doman I	5050	$10¼	10	10¼	+ ⅜
Dome Mine	2670	$124	120	124	+ 4
Dome Pete	39362	$86⅜	85	86	— ¼
DPete A p	700	$21¼	20¾	21	— ¼
DPete B p	508	$21	20¾	21	
D Bridge	1625	$19¼	19⅛	19⅛	— ¼
DExplor	9800	87	83	83	— 1
Dofasco A	9169	$38¼	37¾	38¼	+ ¾
Dofasco p	100	$55	55	55	— ¼
D Scotish p	100	$25	25	25	
Dom Store	13437	$18	17¾	17⅞	+ ⅜
D Textie	1300	$15⅛	14⅞	14⅞	
Domtar	2453	$25	24¾	25	+ ¼
Domtar pr	300	$11	11	11	— ⅛
Dr Mc C A	4000	$11¼	11¼	11¼	
Dunraie	45530	195	180	190	+14
Du Pont A	1700	$25¼	24¾	25¼	
Dylex L A	3000	$11⅛	11⅛	11⅛	
Dynamar	3511	$5¼	5	5⅛	— ⅛
E-L Fin	200	$12⅛	12	12	
Est Mrtic	200	365	365	365	+ 5
East Sul	9000	335	325	325	
Estn Prov	6000	$12	12	12	— ½
Econ Inv	300	$27	27	27	
Ego Res	8800	225	217	220	+ 1
Ego r	72900	5	4½	4½	
Elhom	4925	$8¼	7½	7¾	— ¼
Electhom p	100	$71	71	71	+ 2
Emco	400	$12	12	12	
Emco w	z100				
Enrgy Res	250	170	170	170	
Extd A	6000	$9½	9½	9½	
Flbrg Nik	12095	$132½	131	132	+ 1
Fed Ind A	300	$8¼	8	8¼	+ ¼
Fed Trust A	100	305	305	305	— 5
Fidelty Tr p	200	$14⅞	14⅞	14⅞	+ ⅛
F Calgary	1600	285	280	280	— 3
F Mar	200	212	212	212	— 7
Foodex p	12100	$6¾	6⅝	6¾	— ⅛
Ford Cnda	z20	$48	48	48	
F Sea A pr	z20	$7⅝	7⅝	7⅝	
Francana	1200	$18½	18¼	18¼	
Fraser	200	$16⅞	16⅞	16⅞	+ ⅛
G M Res	5475	$6¾	6⅜	6¾	+ ¼
GSW Cl A	100	$6¾	6¾	6¾	
GSW Cl B	200	$6¼	6¼	6¼	
Galveston	600	250	250	250	
Gen Baker	z10	$11	11	11	
G Distrb A	21300	$10⅜	10¼	10¼	— ⅛
G Distrb w	6300	490	475	480	+ 5
GMC	1346	$61	60¼	60½	+ 2
Genstar L	11090	$37⅛	36⅜	36¾	— ⅜
Gnstar 2.35	6700	$37½	37	37¼	
Gesco Dis	z50	255	255	255	
Giant Yk	105	$25½	25½	25½	+ ¼
Gibraltar	10550	$13¾	13⅜	13⅝	+ ⅛
Goldale A	4500	$7	6¾	6¾	
Goldund M	6706	310	310	310	
Graft G	244	$14	14	14	
Graft G A	34812	$14½	14½	14½	— ¼
Graft G p	z106	$30⅞	30⅞	30⅞	
Grandma	19400	280	255	275	+20
Granduc	1425	315	305	310	— 5
G L Nickl	500	149	149	149	+ 8
GL Forest	3358	$54½	54	54	
GN Fin	100	475	475	475	—15
Gt West S	1100	425	425	425	
G Goose	300	$6⅞	6½	6⅞	+ ⅜
Greyhnd C	300	250	250	250	+10
Greyhnd	10360	$18	17⅞	17⅞	— ⅛
Guar Trst	z40	$8¾	8¾	8¾	
Guard Cap	240	$9⅝	9⅝	9⅝	— ⅜
Gulf C	202600	$33¼	32¼	32⅝	— ⅜
Gulfstrem	36800	$10⅜	10⅛	10⅜	
H to L					
HCI Hldg A	z100	$33⅛	32	33⅛	
HCI Hldg B	500	$32¾	32½	32¾	— ⅛
H Group A	950	450	435	450	—25
Hard Crp A	900	200	195	195	— 5
Harlequin	4530	$22¾	22½	22½	
Harris A	100	450	450	450	+10
Hatleigh A	z40	$5½	5½	5½	
Hatleigh B	300	$5⅞	5⅞	5⅞	
Hawker	3300	$19	18⅝	19	+ ⅜
Hayes D	200	$8⅛	8⅛	8⅛	+ ⅛
Hedway A	1500	$5¾	5½	5½	— ¼
Highfield	1000	315	315	315	+ 5
Holinger A	100	$59½	59½	59½	
H Bay Mng	1920	$28⅛	27¾	27¾	— ¼
H Bay Co	1222	$25½	25¼	25¼	
HBC pr	542	$20½	20	20½	+ ½
HB Oil Gas	41532	$34	33	33⅜	— ⅝
Hu-Pam	2500	86	85	85	— 5
Husky Oil	34447	$19⅛	18⅝	18⅞	
Husky B pr	z20	$35¾	35¾	35¾	
Hydra Ex	2010	88	88	88	+11
IAC	7558	$11	10½	10⅝	— ⅜
ITL Ind	1100	300	300	300	+ 5
IU Intl	7705	$19⅜	18⅝	19⅜	+ ⅝
Imasco	2670	$27½	27⅛	27⅛	+ ⅛
IOil A	102067	$44¼	42½	42⅞	— 1
Imp Oil B	525	$44¼	42¾	42¾	— ¾
Inco	40470	$25⅜	25	25⅜	+ ⅛
Inco 7.85	200	$22¾	22¾	22¾	
Indal	300	$14¾	14¾	14¾	
Inland Gas	1231	$15	15	15	+ ⅛
Inland G p	300	$11	11	11	
Inter-City	1195	$17⅝	17⅜	17⅜	— ¼
IBM	z365	$74	72¾	73¼	
Int Mogul	20511	$9¼	9⅛	9¼	+ ¼
Intl Thom	40200	$9⅜	9	9⅛	— ⅛
Intpr Pipe	9928	$18⅝	18¼	18⅜	
Ipsco	996	$33¼	33¼	33¼	—1¼
Irwin Toy	1200	390	380	390	+ 5
Ivaco	100	$19	19	19	
Ivaco 8.85	z25	$43⅞	43⅞	43⅞	
J Q Res	9300	135	130	135	+ 5
Janoc	106180	$13	12¾	13	
Jannock 8	2490	$12⅛	12	12	— ¼
Janock wf 2	6312	$7⅛	6⅞	7⅛	
Jorex Ltd	20200	97	90	97	+13
Joutel	6400	144	140	141	
Kaiser Re	2786	$32	31¾	31¾	
Kam Kotia	6450	$6¾	6½	6½	+ ¼
Kaps Tran	10700	149	145	149	+ 4
Keeprite	1230	$16½	16⅜	16½	
Kelsey H	950	$27½	27¼	27½	+ ¼
Kerr Add	2433	$18½	18¼	18¼	+ ¾
K-Anacon	4200	80	77	80	+ 3
La Luz	z50	$6¼	6¼	6¼	
Labatt A	1325	$24⅛	24	24	
Lacana	2430	$8¾	8¾	8¾	
Laidlaw A	1200	$7½	7½	7½	+ ⅛
Laidlaw B	3250	$7⅜	7⅛	7⅜	+ ⅜
Laidlaw 8	200	$8	8	8	— ¼
LOnt Cem	1550	$5⅛	5	5⅛	
L Shore	14343	$11	10¾	10⅞	+ ⅜
Lasitr Km	10900	250	205	240	+30
Laurasia	5350	106	102	103	— 2
Lau Fin p	200	$13	13	13	
Lava Cap	4250	$9⅞	9½	9⅞	+ ½
Leigh Inst	1600	$9⅞	9⅞	9⅞	+ ¼
Levy A pr	100	$8	8	8	+ ⅛
Liberian	200	425	425	425	+ 5
LL Lac	12671	$14½	14⅛	14⅛	
Loblaw Co	2311	$6⅛	6	6	+ ⅛
Lob Co pr	201	$24⅝	24½	24⅝	— ⅛
Lob Ltd Ap	185	$15⅝	15⅝	15⅝	+ ⅛
Lob Ltd Bp	100	$16¼	16¼	16¼	— ⅛
Lochiel	11300	$9	8⅞	8⅞	
Lochiel A	1600	$14¼	14	14¼	+ ½
Lytton M	3700	85	85	85	
M to O					
MDS Helth	500	$13⅛	12⅞	12⅞	— ⅛
MICC	1405	$11	11	11	— ⅛
MICC A	z40	$23¾	23¾	23¾	
Micc 8 p	135	$26¼	26¼	26¼	
MSZ Res	5100	253	245	245	— 3
MTS Inter	2500	95	95	95	
Mclan H A	825	$17	17	17	
MB Ltd	13956	$32¾	32½	32¾	
Madeline	2500	238	234	234	— 6
Madsen	2000	203	200	203	+12
Magna A	1100	$11	11	11	
Magnason	1400	240	240	240	
Magnetcs	6700	169	160	160	— 5
Maislin I	300	460	460	460	—15
Maistc Wil	7300	$7⅜	7	7	— ½
Malartic	2400	330	310	330	+15
Man Bar	8400	140	132	135	—10
Maritime	1729	$25⅜	25	25	— ¼
Martim A p	200	$7⅝	7⅝	7⅝	+ ⅛
Mar T 940	1550	$10	10	10	+ ¼
Mar T 765	600	$8¼	8	8	— ½
Mark Spnc	500	$8	8	8	
Mass Fer	5982	$9	8¾	8¾	— ⅛
Mas F A	3150	$20½	19½	19¾	— ¼
Mas F B	11909	$19⅞	19½	19¾	+ ¼
Matchan	1000	63	63	63	+ 3
Mc Adam	5000	72	70	70	— 2
McGraw H	300	$9⅛	9⅛	9⅛	
Mc Intyre	1300	$87	86	87	+2½
McLaghin	600	$8¼	8¼	8¼	— ¼
Melcor	2350	$21	20½	21	— ¼
Mentor	100	$8	8	8	
Mercantil	5808	$20¾	20¼	20¼	— ½
Merland E	5530	$9⅞	9⅝	9⅝	
Mex LP pr	100	$5½	5½	5½	+ ¼
Minrl Res	14800	245	236	240	+ 1
Mitel Corp	28869	$33½	32	32¾	+ ¼
Molson A	308	$33	33	33	
Molson B	z20	$30⅞	30⅞	30⅞	
Moneta P	3500	100	100	100	+ 5
Mtl Trust	420	$21½	21½	21½	
Moore	18306	$35½	35¼	35⅜	— ¼
Mtn States	5100	$10⅜	10⅛	10¼	— ⅛
MSL p	100	$8⅜	8⅜	8⅜	— ⅛
Murphy	18000	$37½	35⅜	37½	+1¾
NBU Mine	2000	355	350	355	+10
Nat Bk Can	16350	$14	13⅞	13⅞	+ ⅛
Nat Drug	100	$12⅝	12⅝	12⅝	— ⅛
Nat Pete	5000	355	350	355	
Nat Trust	z50	$24⅞	24⅞	24⅞	
Neomar	7742	455	420	450	+40
NB Tel	500	$19½	19⅜	19½	
NB Tel A p	250	$14¾	14¾	14¾	— ½
NB Tel 1.85	275	$19½	19½	19½	
N Kelore	8000	54	52	54	— 1
N Provid D	2500	53	50	53	+ 2
N Que Ragl	1800	475	475	475	+ 5
N Sen	105240	150	138	140	— 7
N York Oil	1300	285	280	280	—20
Nfld LP A	678	$26	25¾	25¾	— ¼
Nfld Tel	1419	$11¼	11¼	11¼	
Nfld Te 975	z55	$20¼	20¼	20¼	
Newnor	5000	35	35	35	
Nick Rim	5950	46	45	46	+ 3
Noma Ind	2000	$11⅛	11	11	— ⅛
Nor Acme	15000	155	150	150	
Noranda	22350	$27¾	27¼	27½	+ ⅛
Norbaska	4800	75	74	74	— 1
Norcen	36326	$35⅜	34¾	35⅛	+ ⅛
Norlex	6000	35	34	34	
N Canada	2000	100	100	100	
Nor Ct 260p	200	$27¼	27¼	27¼	— ¼
Nor Tel	5532	$40⅜	40	40¼	+ ¼
Northgat	800	$10⅜	10	10	
Northld	13500	100	98	98	+ 1
Northstar	6525	$7⅜	7¼	7¼	
N Beauc	5500	60	50	60	+10
NS Savngs	750	$11	11	11	
NS Sav 10¼	100	$20½	20½	20½	+ ⅛
Nowsco W	3075	$28¼	28	28	+ ⅜
Nu-Wst A	5152	$24⅝	24⅛	24⅝	— ⅛
Nu-Wst p	100	$18⅛	18⅛	18⅛	— ¼
Nu-Wst 9 p	750	$19½	19½	19½	
Nufort Res	5166	95	90	95	+ 5
Numac	800	$35	34¾	35	— ¼
OPI	350	$38	37½	37½	— ½
Oakwood	4005	$19¾	19½	19¾	— ⅛
Oakwod pr	3730	$26½	26¼	26⅜	
Obrien	13000	260	252	260	+ 9
Ocelot A	900	$32¾	32	32	+ ¼
Ocelot B	9900	$32½	31¾	32¼	+ ½
Okan A p	350	$12	12	12	+ ½
Omega	2700	$7¾	7½	7¾	+ ⅛
Onaping	4000	$5	495	5	+15
Oshawa A	11220	$9⅝	9¼	9¼	— ¼
Osisko	25000	55	49	55	+ 7
P to S					
PCL Indust	1100	$5½	5	5½	+ ½
Pac Coper	5700	350	340	350	+10
Page Pet 7	200	$14¼	14¼	14¼	— ¾
Pagurian A	2700	$8¼	8⅛	8¼	+ ⅛
Paloma P	2400	$6⅝	6¼	6¼	+ ⅛
Pamour	8255	$18⅝	18¼	18⅜	+ ⅛
Pancana A	3050	$6¾	6⅝	6⅝	+ ⅛
Pancana B	650	$6⅝	6⅝	6⅝	+ ⅛
Pan Centr	40365	300	287	287	+ 2
PanCan P	210	$82⅝	82½	82½	— ½
Parlake	500	275	275	275	
Pe Ben O	7450	415	400	405	
Pedlar Ind	z250	25	25	25	
Peerless	600	470	470	470	—25
Pembina	51525	$13⅜	12⅞	13⅜	+1⅜
Penn West	1600	250	245	250	+ 5
Pennant	9650	273	266	268	— 2
Penningtn	2000	$6	6	6	+ ⅛
Petro Sun	650	340	330	340	+ 5
Petrofina	1697	$62½	62	62	
Petrol	3100	$10½	10¼	10¼	— ¼
Peyto Oils	100	$27	27	27	
Phillips Cb	700	$12⅜	12⅛	12⅜	— ⅛
Phonix Oil	600	$7⅞	7¾	7⅞	+ ⅛
Phnx Oil w	2200	175	170	175	
Pine Point	590	$35¾	35½	35½	— ⅛
Place G	8100	310	300	300	— 5
Placer	57988	$22½	22⅛	22¼	+ ¼
Plysr 840	2000	$24½	24½	24½	
Pominex	400	143	143	143	+ 3
Pop Shops	1100	160	160	160	+ 5
Powr Corp	3775	$16⅝	16⅜	16½	+ ⅛
Pow C 2.375	z25	$25¾	25¾	25¾	
Precamb	1250	$6½	6½	6½	— ⅛
Premier C	9200	$25⅜	25	25¼	+ ¾
QMG Hldg	17131	$7¼	7⅛	7⅛	
Qasar Pet	3950	$5⅜	5⅛	5¼	+ ⅛
Que Sturg	3400	$5¾	5½	5½	+ ⅛
Que Tel B p	700	$9	9	9	
Que Tel 7¾	z50	$16¾	16¾	16¾	
Ram	5186	$24	23½	23¾	
Ram wt	166	$14½	14½	14½	+ ¼
Rchmn	4670	$10	9½	9½	— ¼
Ranger	14750	$40⅜	39⅜	40	— ¼
Rayrock	9305	425	405	410	
Redpath	500	$16½	16⅜	16½	+ ¼
Redstone	14120	160	152	155	+ 5
Reed Pap p	3370	$13¼	13¼	13¼	
R Sth A	4374	$9¾	9¾	9¾	
Reichhold	1983	$12¾	12⅝	12⅝	+ ⅛
Res Servic	5750	$12⅛	11¾	12⅛	— ⅛
Revnu Prp	58600	225	220	220	+ 5
Rileys D	140	225	225	225	—15
Rio Algom	1591	$34⅜	34	34⅛	— ⅛
Rio 8.5	1250	445	445	445	— 5
Rio Alto	2200	290	280	285	
Rolland	1400	$8	7⅞	8	
Roman	13220	$70½	69	69	+ 1
Ronyx Cor	1200	470	470	470	
Rothman	300	$24¼	24	24	— ¼
Royal Bnk	15897	$54⅜	53½	53½	— ½
Ry Trsco A	5506	$16	15¾	15¾	— ⅛
Ruprtind	1100	$5⅝	5½	5½	
Russel A	z82	$20	20	20	
Russel 9¾	500	$19⅝	19⅝	19⅝	— ⅛
Russel 170	1700	$17¼	16¾	16¾	— ½
St Fabien	27500	65	63	64	+ 2
Sceptre	8500	$14½	14¼	14¼	— ⅛
Sceptre w	3500	$7½	7¼	7¼	— ¼
Schneid	100	$17½	17½	17½	+ ½
Schneid p B	200	$16	16	16	
Scintrex	500	$7⅞	7¾	7¾	— ¼
Scot Paper	200	$17⅝	17⅝	17⅝	+ ⅛
Scot York	7200	$6⅞	6⅞	6⅞	
Scotts	1000	$6¾	6¾	6¾	
Scotts C	1000	$6¾	6¾	6¾	+ ¼
Scurry Rn	1518	$109	106	109	+ 4
Seagram	34147	$66⅜	65¼	66¼	+ ¾
Seaward	3400	320	315	320	+ 5
Seaway pr	200	$6¼	6¼	6¼	+ ⅛
Selkirk A	42100	$26	26	26	
Shaw Ind	200	$14½	14½	14½	— ½
Shell Can	17137	$34	33⅜	33⅜	— ½
Sheperd P	500	$6¼	6	6	— ¼
Sherritt	11550	$14⅞	14⅜	14⅞	+ ⅜
Sigma	100	$42	42	42	+ ¾
Silvana Mn	6600	$6⅛	5¾	6⅛	+ ⅛
Silvmq	9000	48	47	47	
Silverwd A	3815	$15¼	15	15¼	+ ¼
S Sears A	2000	$8¼	8⅛	8⅛	
S Sears B	z83	$8⅛	8	8	
Sklar M	3600	290	275	280	+15
Skye Res	5025	$14⅞	14⅝	14⅞	+ ⅜
Slater Stl	1175	$17½	17½	17½	
Slat Steel p	z25	$12¾	12¾	12¾	
Slater B pr	z75	$13⅛	13⅛	13⅛	
Sobey Stor	100	$14	14	14	+ 1
Southm	1700	$36¾	36½	36½	— ½
Spar Aero	3180	$10⅞	10½	10¾	+ ⅛
Spar Aero p	200	$21½	21½	21½	+ ½
Spar w	650	325	325	325	+10
Spooner	12000	138	133	133	+ 2
St Brodcst	600	$13	13	13	
Stand I A	100	$8	8	8	+ ⅛
Steep R	5000	$5	5	5	+ ¼
Steinbg Inc	6000	$21½	21½	21½	— ¼
Stlco A	102339	$36⅛	35½	35¾	+ ¼
Stelco C p	19600	$28⅛	27⅞	28	+ ⅛
Stervstm	10000	325	325	325	— 5
Strathrn A	500	150	150	150	+ 5
Sud Cont	34570	450	405	430	+20
Sulpetro B	5372	$26¾	25¾	26¼	— ½
Sulpetro 7 p	2800	$24⅞	24¼	24⅞	
Sulivan	8100	340	325	330	— 5
Sunbrst E	17000	76	70	76	+ 2
Suncor pr	510	$27½	27½	27½	+ ¼
T to Z					
Teck Cor A	7380	$21⅜	20½	21	+1¼
Teck B	220337	$20¾	19½	20¼	+ ⅞
Tel Metr B	200	$24	24	24	
Teledyne	200	$10¾	10¾	10¾	+ ¼
Tex Can	24422	$126	122	126	+1½
Txsglf	1101	$47½	46½	46½	—1½
Thd CGInv	72300	$20	17½	20	+2½
Thom N A	100	$17½	17½	17½	+ ¼
Tombill	4000	170	170	170	
Toromont	152	380	380	380	
Tor Dm Bk	7524	$32½	32	32	— ⅜
TD Rlty p	900	$20¼	20	20	— ¼
Tor Sun	200	$19½	19½	19½	
Torstar B	625	$27¼	27	27	
Total Pet	6100	$28⅛	27⅝	27⅞	— ¼
Total PA p	1500	$48	47½	47½	— ¼
Totl Pet w	1300	$16⅝	16⅜	16½	— ⅜
Traders A	1050	$15⅛	14⅞	14⅞	— ½
Tr Can Res	9050	$6½	6¼	6¼	— ¼
Trns Mt	6768	$14¼	14	14¼	
Trns Wst	2800	$7¾	7½	7¾	— ⅛
TrCan PL	9489	$24⅞	24½	24½	— ¼
TrCan B pr	1200	$32½	32½	32½	
TrCan D p	500	$51	51	51	
Tricentrol	2225	$17⅞	17¾	17¾	
Trimac	6100	$28½	27½	27½	— ⅜
Trc 9.12	200	$24¾	24¾	24¾	+ ¼
Trin Chib	2000	45	45	45	
Trinity Res	9350	$16½	16	16¼	— ⅜
Trizec Crp	819	$35¾	35	35¾	+1½
Trizec r	7902	75	75	75	+20
Tru-Wall	z100	72	72	72	
Turbo Cl A	100	$26	26	26	
Turbo Cl B	1800	$26⅜	25⅝	25¾	— ⅜
Turbo 8¼	800	$31	30½	30½	
Turbo w	1100	$20½	20⅛	20⅛	+ ⅛
Ulster Pet	20226	$6¾	6⅜	6¾	+ ¼
Ultramar	294	$9¼	9	9¼	— ⅛
Unico A	500	$7	7	7	
Un Carbid	200	$31½	31¼	31¼	— ½
UGas A	11246	$11¾	11½	11⅝	— ⅛
UGas 8¾	5000	$26	26	26	
Union Oil	600	$41	40¾	41	+ ¼
Un Asbstos	4600	$6⅝	6⅜	6⅝	+ ⅛
U Cdn Shar	465	$20⅞	20¾	20⅞	+ ⅛
U Canso	5100	$22½	21¾	22½	+1¼
U Keno	1572	$46½	45½	46½	+ ½
Un Reef P	3000	95	91	95	
U Siscoe	2050	$20⅜	20	20	— ⅜
Un Wburn	z33	$36¼	36¼	36¼	
UWbn 6¼p	z52	$35	35	35	
UW OG	4400	380	365	365	—15
VGM Trsco	4500	$8⅛	8⅛	8⅛	
Van Der	500	$6½	6½	6½	+ ½
Verstl Cor	6675	$17	16¼	16½	— ⅝
Verstl wf 2	68000	$6⅜	6	6	— ½
Vestgron	400	$16⅛	16	16⅛	
Vic Grey p	z20	$31	31	31	
Vulcan Ind	800	$22¼	22	22	
Wajax A	1200	$19½	19	19	— 1
Walkr Cons	21473	$28	27⅝	28	+ ⅛
Wlk C 7½	6730	$27⅝	27⅜	27⅝	
Wal Redkp	450	$6	6	6	
Wardair	4000	$7⅜	7	7¼	— ⅛
Wrintn	14550	110	106	110	+ 3
Weldwod	1700	$25¼	25	25	
Wstburne	440	$34⅜	33½	33½	
Wcoast Pt	11000	$26	25	25	— ¾
W Pet A p	200	$51¼	51¼	51¼	— 2
Wcoast T	20749	$13¾	13½	13¾	+ ⅛
W Cost w	2700	465	460	465	— 5
Westeel	2000	$40½	40½	40½	+ ¼
West Mine	10150	$19⅞	19½	19⅞	+ ⅜
Westfield	1300	380	380	380	+ 5
Westmill	10950	90	80	90	+18
Weston	1860	$26½	26	26	— ½
Wstn 4½p	z6	$55	55	55	
Whonok A	11100	$13⅝	13¼	13¼	— ¼
Wilanour	2800	$7¾	7½	7½	— ¼
Wilco	6000	94	93	94	+ 1
Willroy	22177	$10½	10	10¼	+ ¼
Win-Eld	4000	68	67	68	+ 3
Windfall	4600	248	241	248	+ 6
Woodreef	40500	63	62	63	+ 1
Woodwd A	600	$27¼	27	27¼	
Wr Harg	505	430	430	430	+ 5
Yk Bear	3210	$13½	13⅛	13⅛	— ⅛
Y Lambton	114	159	159	159	+ 4
Zellers A	2350	$11½	11¼	11½	+ ¼
Trust Units					
BBC R un	2795	$13⅞	13⅝	13⅝	— ⅛
BM-Rt un	3215	$9¼	9⅛	9¼	+ ⅛
C Perm un	200	$7⅜	7⅜	7⅜	
C Realty u	300	$5½	5½	5½	+ ⅜
TD Realty	2100	$23⅞	23⅞	23⅞	

Vancouver

VANCOUVER (CP) — Prices were up in active trading Friday on the Vancouver Stock Exchange. Volume was 4,797,655.

Of the stocks that traded, 248 advanced, 114 declined and 171 remained steady.

B.C. Resources Investment Corp. led trading in the industials and remained steady at $6½ on 61,310 shares. Renn Industries gained .15 to $2 on 27,400.

Copper Lake Explorations led resource and development board traders and gained .55 to $3.90 on 239,350 shares. Nuspar Resources was up .11 to .84 on 155,900.

Sunshine Columbia led traders on the curb exchange and rose a dime to $1.20 on 211,366 shares. Mackenzie Energy gained .30 to $1.11 on 145,200.

Complete tabulation of Friday transactions. Quotations in cents unless marked $. Net change is from previous close of same lot type.

Stock	Sales	High	Low	Close	Net Ch'ge
Resource and Development					
Aaron	10250	575	550	570	+ 20
Abella	2300	162	150	150	+5
Action	5500	135	130	135	
Agassiz	1400	180	175	175	—5
Altex	4700	125	125	125	+1
Amca	12200	400	385	400	+10
Am Flrit	4180	500	490	495	+ 15
Am Pyd	1820	385	370	375	—10
Amflo	6650	360	340	360	
Anchor	18300	$12	10¾	11½	+ ¾
Andex	11000	86	80	80	—7
Anglo Bo	4400	315	315	315	
Arcdia	51000	68	62	67	+4
Argyll	1700	315	300	300	
Arizona	3800	650	625	625	— 10
Artsian	29725	425	325	425	+100
Ascot	16500	$6½	6	6¼	— ¼
Avino	2500	190	185	190	—5
Azure	540	79	79	79	—1
Banner	16750	450	435	445	+5
Barrier	9000	85	73	76	+1
Bath N	6500	160	150	150	—25
Blmorl	4000	$21⅜	20¾	21⅜	— ⅛
Benson	8000	35	33	35	+2
Betina	8600	260	240	260	+20
Bianca	6200	270	260	270	+15
Blkdme	3100	270	240	250	+25
B Giant	11000	100	97	100	
Blu sky	2400	$12	11⅛	11⅛	— ⅜
Bky pr a	1000	$12⅜	12⅜	12⅜	
Brace	8800	62	60	62	+3
Brent	5280	$11	10½	10½	— ½
Brican	2900	340	325	340	—5
Cdr Res	12000	75	72	73	+5
C T Exp	10042	75	70	75	+2
BX Dev	24500	987	950	960	— 15
Caldnia	16080	440	425	440	+15
C Brnca	1200	500	480	480	— 20
Cdn ponr	2470	430	425	425	—5
Canalta	50500	140	124	135	+10
Canbec	1400	130	130	130	
Casino	1000	60	60	60	+5
Castle	100	$5½	5½	5½	— ⅛
Celico R	2520	430	430	430	+5
Charltn	10000	60	59	60	+4
Chariot	9585	365	345	345	—30
Cheyen	333	310	305	310	+20
Chilco	3800	350	345	345	
Cima	10802	180	160	180	+10
Citlec	4000	40	35	40	+3
Clytron	2500	130	125	130	+5
Claymr	47600	75	68	75	+7
Cobre	19600	99	95	95	—3
Colby	28529	420	395	420	+25
Clman p	1000	21	21	21	
Clonial	21550	625	570	600	+35
Cmwl	1000	51	51	51	+1
Con Am	3000	71	71	71	+1
C Bound	4700	100	90	100	
C Cinola	2400	$11½	11⅛	11½	+ ⅛
C Five St	2650	285	280	285	
Csf	700	300	280	280	—20
C S Butte	1500	40	40	40	+3
C S Rdge	4000	118	110	118	
C Trn Col	4500	40	40	40	+3
Con Sv	1080	650	650	650	+ 20
Cop Gnt	4700	280	265	280	+5
Cop Lak	239350	390	340	390	+55
Coralta	1700	$6¼	6¼	6¼	+ ⅛
Cornwl	200	490	490	490	
Corprte	600	150	150	150	+9
Cosmos	4520	110	105	105	
Coynex	300	125	125	125	
Cream	600	100	100	100	
Cube	1000	74	74	74	
Cusac	2850	537	500	500	— 35
Dankoe	1500	275	275	275	—10
Damsc	46000	142	131	134	+4
David	1600	$8½	8⅜	8½	+ ⅛
Davnpt	1000	54	54	54	
Dlt pet	6400	445	430	430	—25
DPP	2500	166	160	160	—15
Dly vrd	2765	410	400	400	
Dora	14300	170	160	165	
Dorado	25000	72	70	70	+3
Dual res	2500	92	90	92	+5
Dungnn	9000	41	40	41	+1
Dusty M	4100	525	525	525	+ 10
Eagle R	5100	165	150	165	+10
Erly Brd	6000	29	27	29	+2
El Coco	1550	$8¼	8⅛	8⅛	— ⅛
Egx	3550	335	325	325	—5
Enex	24000	176	175	175	
Entrpr	900	155	150	150	—5
Equity si	900	$35	34½	34½	— ½
Eurocn	45050	375	320	375	+50
Galvstn	100	250	250	250	
Gnl Egy	2900	580	575	575	+ 5
Geodm	1000	210	210	210	—2
Giant Ex	12250	175	161	175	+15
Global	10200	90	85	90	+5
Goldblt	2600	335	330	330	—5
G Gate	1500	160	160	160	
Golex	1550	75	70	75	+5
Gowga	1500	71	70	71	+6
G N Pete	2000	70	70	70	
Grt Pac	800	240	235	235	—5
Grnwd	10000	545	530	545	+ 10
Grndst	59485	310	290	298	—2
Grove	7900	350	350	350	+5
Hallmk	z50	67	67	67	
Hecate	4500	115	110	115	+10
Hlnd Cr	200	165	165	165	+5
Hghwd	6300	175	173	175	+5
Host	6000	140	140	140	
Ice Stn	5400	130	120	120	—5
Int Balfr	2800	400	400	400	—5
Itl Brmc	25400	210	200	200	—5
Intl mak	2500	160	160	160	
I Stndrd	53300	235	210	228	+18
Invx Res	8187	175	170	173	—2
Iona Svr	4400	335	325	325	—5
Joy Ind	22900	240	200	240	+15
Jubile	90700	95	85	91	+2
Kamad	1800	137	135	135	[illegible]
Kndahr	6900	260	255	260	+5
Karin Ik	8200	68	65	68	+4
Keith	1000	60	60	60	
Kelly	2000	145	145	145	+9
Kent E	2500	65	65	65	
Klondx	2000	102	100	100	—2
Knobby	13125	315	290	305	
La Teko	500	56	56	56	—2
Lansco	3500	75	75	75	+5
Laredo	2900	230	225	230	
Liberty	5315	320	320	320	
Lincoln	2350	$9¼	9	9	— ⅛
Lion Mn	7850	165	155	165	+5
Logtng	1200	315	295	315	+15
Lorcan	1500	435	415	415	—15
Lornex	300	$48	47	47	
M M Prc	1500	70	70	70	
Macfie	19100	335	310	330	+20
Magnm	5000	70	70	70	
Mnchst	z50	59	59	59	
Mvrick	6625	385	380	380	
May rlh	2000	205	200	205	—5
Mconel	4000	70	67	70	+5
Meston	5000	585	565	585	
Mcg	79800	170	143	165	+21
Mid Mtn	7000	80	79	80	+1
Molco	25500	$7¾	6⅞	7¾	+ ¾
Mngrm	4200	490	450	490	—10
Mt Grnd	1000	560	550	555	
Mosqto	5400	510	505	505	— 5
Mtneer	1000	46	46	46	+1
Mndee	2400	110	110	110	—5
Nesbitt	900	130	130	130	
N Aston	6000	135	125	135	+10
N Cinch	3090	250	245	250	
Newcst	5900	160	152	155	
N Frontr	8000	470	460	470	+15
Newhk	8100	90	80	90	+5
N Minex	1800	270	265	270	+8
N Nadna	1000	130	130	130	—2
N Prlvtr	4000	50	50	50	
N Scope	900	130	130	130	+6
New tye	3000	60	60	60	
Ni Cal	3100	$12	11⅜	12	+1
Norco	10850	450	440	450	+10
Norex	4000	68	68	68	+3
Norges	5100	250	240	250	+20
Nortek	1900	$12⅜	12⅞	12⅜	+ ⅛
Nthair	4200	475	465	465	—10
NA Rare	3000	25	25	25	
Nth Hart	5000	47	46	47	+2
Nth Sth	400	455	455	455	+40
NW Vent	900	130	130	130	
NRD Mn	3450	410	400	410	
Nu Engy	9333	$10⅛	9¾	10	+ ¼
Nuspar	155900	85	72	84	+11
Ohio	22214	190	172	189	+17
O'Lori	4500	28	28	28	
Omni	2710	320	300	305	—15
Osec A	518	179	179	179	
P Cassar	1000	220	220	220	+10
P cypres	7300	395	390	395	+5
P Foam	5500	120	110	120	+15
P Acher	1000	40	40	40	—3
P Arctic	700	215	215	215	
Paragn	20700	220	215	215	
Pthfndr	2500	58	57	58	+3
Pegsus	2660	755	750	755	+ 5
Pen wst	16100	250	242	250	+8
Peoplso	6500	130	125	125	
Peppa	1000	57	57	57	+5
Perry R	4000	80	80	80	+12
Piper	800	615	560	615	+ 65
Plains	3200	170	165	170	
Prare pc	500	390	390	390	+10
Princss	7000	32	32	32	
Prism	z50	395	395	395	
Pyx exp	513	129	129	129	
QC Exp	1500	75	73	73	+3
Qunstk	2000	612	585	585	— 40
Quintin	100	375	375	375	
Quinstr	2000	270	270	270	—15
Quinto	300	100	100	100	+5
Rainier	2800	410	400	400	—10
Ramm	1000	140	139	140	—5
Reako	1000	66	66	66	+3
Redfrd	7300	175	165	175	+10
Reef	1700	550	550	550	— 15
Regncy	1500	50	50	50	—1
Rex silv	4100	100	100	100	
Rhodes	19134	220	207	220	+11
Rimrck	3000	34½	34	34½	— ½
Rio Plat	5000	140	135	135	—7
Risby T	1000	90	90	90	—5
Robert	5000	69	69	69	
Ronrco	1800	320	310	310	
Rosmc	7000	145	144	144	+4
Sable	2200	110	103	105	
Saxton	6450	725	710	725	+ 25
Scarb	400	430	430	430	
Seafrth	11000	188	185	186	+4
Seatu	2600	90	85	85	
Selkrk	30600	150	125	140	+15
Seneca	15000	54	50	50	+5
Sheba	3000	52	50	52	
Shelter	5700	200	190	190	—15
Slvrdo	15158	305	298	300	+5
S Chief	7500	315	310	315	
S Spring	3000	37	37	37	
S Stndrd	10800	165	160	163	+4
Svr Tusk	2500	122	115	122	+12
Sonor	1000	125	125	125	—5
Sovrgn	3000	80	78	78	
Stall Lak	1000	90	90	90	
Stampd	300	$6¾	6¾	6¾	
Suneva	2000	83	79	83	+3
Sunxco	49800	355	335	345	+5
Suzie	5400	100	90	96	—4
Swt	35800	340	299	340	+45
Sydney	z160	88	88	88	
Table Mt	800	78	78	78	
TX Res	5500	42	40	42	+2
Taseko	2500	64	63	63	+3
Taurus	2200	455	450	450	—5
Temagi	275	$16⅛	15¾	15¾	— ⅜
Terato	10270	195	185	195	+13
Terra	1780	775	770	775	
Thnrwd	24133	144	126	135	—1
Tintina	4800	380	375	375	+10
Torngn	2200	310	310	310	+25
Tracer	20500	450	435	435	
Trnsclt	3000	365	360	365	—5
Trident	1000	183	183	183	
Trio	26900	350	340	350	
Tri Powr	5000	305	300	300	
Tri Star	3300	325	310	315	
TRV Mn	4084	$14	13¾	13¾	— ¼
Tundra	2700	96	95	95	
20th Cen	4800	450	425	435	+5
UCbrge	20767	55	51	53	
U Fortne	5000	48	45	45	+2
U Herne	4200	$11¾	11⅜	11⅜	— ⅜
U Wstld	25050	$11	10¾	11	+ ¼
Ventra	5800	180	172	175	—5
Vestor	8000	90	90	90	—3
Warior	8000	455	440	440	+10
Wasp	600	122	122	122	+2
Wlcm N	1300	220	215	220	—5
W Adera	z250	58	58	58	
W Warnr	9350	275	260	275	+25
Wstfort	1400	750	725	725	— 10
Wgroth	2350	480	465	465	—5
Westly	8000	360	335	345	—10
Wstmnt	900	812	800	812	— 7
Wward	3600	360	345	360	+20
Wharf	15450	835	810	810	— 10
Wndmil	63200	134	131	134	—1
Ykn Rev	8000	84	80	80	
Ykn Gld	4000	105	100	100	—5
Zenith	1500	125	120	125	+5
Zenore	3000	70	69	70	+9
Zone	7400	275	260	265	—5
Warrants and Rights					
Amflo w	2700	39	39	39	
Argo w	500	70	70	70	
Arzna w	34000	55	45	55	
Aia w	51700	120	88	116	+36
Bss w	22700	25	20	25	—5
Bia w a	1300	12	11	12	
Bee w	16200	25	20	25	
Drr w	1000	25	25	25	—2
Enex w	6400	15½	15½	15½	
Ete w	2000	2	2	2	
Grnwd w	9100	180	175	175	
Ibr w	1000	65	65	65	+2
Kds wt	24200	8	5	7	+2
Lion w	4000	17	17	17	+1
Mcg w	37600	67	52	64	+13
Par w	9000	16	15	16	
Pwt w	8829	55	50	54	+9
Reef w	2000	39	39	39	+1
Sef w	7800	11	9	11	
Tko w a	6300	7	6	6	
Tru w	700	31	31	31	
Thor r	z2800	5	5	5	
Twd w	6000	40	40	40	
Uhr w c	2000	20	20	20	
Uwr w	14600	120	116	120	+7
Vnt w	3400	5	5	5	—1
Wim wt d	1300	4	4	4	
Ykr w	3400	15	15	15	+3
Zenor w	18000	14	14	14	+1
INDUSTRIALS					
Balco	300	$6⅞	6¾	6¾	— ⅛
BCRIC	61310	655	645	650	
Cdn Jvln	806	160	150	150	+5
Daon	1100	$11	10¾	10¾	
GN Land	5000	120	120	120	+5
Gr Mtn	6000	55	55	55	
H Roach	4700	430	410	430	+20
Imp Oil a	1000	$43	43	43	
Keg Res	100	265	265	265	—20
K cycle	1980	225	224	225	
Massey	100	$8¾	8¾	8¾	— ¼
Potter A	z2	145	145	145	
Potter B	204	165	165	165	
Proflex	4000	23	23	23	
Renn In	27400	200	180	200	+15
Sartoga	1900	$12	12	12	
Shell cda	5000	$33⅞	33⅞	33⅞	
Taro	450	425	425	425	
VANCOUVER CURB EXCHANGE					
Acacia	4000	60	60	60	—1
Aegean	2000	100	90	100	+13
Alina Int	8500	94	92	92	+1
All Star	2000	46	46	46	
Alto Exp	5000	125	115	125	+15
Amadr	1000	190	190	190	+1
Amark x	11570	250	225	245	+25
Amore	16800	160	140	155	+15
Anl	2500	42	38	38	—4
Arbor	3000	160	160	160	
Arizako	2400	43	42	43	
ARK	1500	200	190	195	+5
Armor	500	155	155	155	
ARY	9500	112	109	112	+10
Ashcrft	1100	340	335	340	+5
Ashnla	500	65	65	65	
Avlnch	1500	250	250	250	
Ayerok	2000	250	230	245	+15
Backer	4000	50	50	50	
Bnqwst	2000	32	32	32	+1
Beach	4000	65	63	63	—2
Beaver	1000	150	150	150	
Belmnt	3000	225	216	225	+9
Bencrp	1000	60	60	60	—5
BED	4300	130	129	130	+3
Bonevil	23834	55	50	54	+8
Bounty	3000	80	80	80	
Brandy	2000	180	175	175	+2
Br S ilbk	1600	590	570	590	+25
Bronsn	5000	46	45	45	
Brx min	4500	80	75	80	+5
Bur Gld	1500	70	70	70	
Cal Dyn	57550	235	220	220	
Calor	1400	92	92	92	+2
Cmron	3000	64	63	64	+4
Cmrico	2000	26	26	26	
Cannon	8375	75	75	75	+5
Canzna	z300	46	46	46	
Carmc	2000	47	47	47	
Crpnter	1700	76	76	76	+4
Catalna	3300	315	305	315	+15
Cherke	1000	50	50	50	—2
Choper	45000	90	80	85	+5
Clear	200	115	115	115	
Cleaver	3000	35	35	35	+3
Cst Int	1000	40	40	40	
Ciw	4500	40	40	40	—9
C Reactr	3000	50	50	50	
Cont Mrl	3200	105	100	100	
Cod	47400	145	135	145	+1
Corvet	2000	177	175	177	+12
Crescnt	2900	151	140	145	—5
Cumo	5400	295	285	295	+10
Cyclon	5000	70	65	70	+10
Datmr	6500	119	119	119	
Decker	900	280	280	280	+5
Denvr	1300	110	110	110	
Diana	3500	55	55	55	—2
Donegl	9400	110	100	100	—1
D eagle	25800	500	480	500	+30
Eaglet	6500	430	420	430	+5
Eaton	1000	124	124	124	—1
Egalite	14975	114	95	105	+10
Eldor	19100	151	131	151	+16
El paso	1667	100	95	100	+5
Erl Res	4000	65	65	65	
Eskimo	59700	100	75	99	+25
Exclibr	9500	175	174	175	
Farrah	1900	450	440	450	+30
Fury	1000	75	75	75	+3
Galitn	2500	80	80	80	
Gallant	1300	260	250	260	+10
Gaslite	2950	200	180	180	
Gavex	7500	40	40	40	
Gillian	3500	115	112	115	+5
Gld Angl	2000	195	195	195	
Gold cup	1000	60	60	60	+1
Goldstk	2500	76	75	76	
Gwn	12200	86	84	86	+3
Ghp	2800	240	235	240	+15
Gad	1000	42	42	42	+ ½
G Centrl	3000	102	102	102	+2
G World	3600	145	140	142	—3
Grn	3000	128	128	128	+18
Hat Crk	3000	50	50	50	+1
Hgd	51800	135	115	117	+7
Hedley	1000	90	90	90	
Hmspr	500	140	140	140	+5
Hesca	9300	350	330	350	+20
Hillside	15000	38	35	37	
Himac	2500	145	143	145	+2
Idp	8700	410	395	405	—5
Intrlke	8000	94	91	94	+1
Island M	2200	125	117	117	—13
Jalna	26900	125	120	120	
Jenifer	3000	80	79	79	+6
Jewel	49900	125	115	125	+15
Kenedy	1300	305	300	305	+5
Lkwood	4500	50	50	50	
Lot	9500	370	355	370	+10
Loredi	2000	38	38	38	—1
Luaarn	5000	38	36	36	—2
Lustre	20800	110	99	110	
Mcknze	145200	111	83	111	+30
Maggie	4000	70	65	65	
Mar	2900	115	115	115	
Mara	2500	170	170	170	
March	2000	212	200	200	—9
Marco	z100	58	58	58	
Mrquis	4600	58	57	58	+1
Mma	1000	175	175	175	
Mecca	17500	63	62	62	
Meridn	5050	85	80	85	+4
Moly Mit	3000	70	65	65	—5
NCA Mrl	1300	140	135	140	—5
N Congr	4500	55	53	53	
Nithex X	5500	70	70	70	
Ntn engy	5000	82	80	80	—2
N Lights	9500	50	46	50	+3
Nugold	15000	65	62	65	+4
Nu lady g	7400	200	185	200	+15
Oliver	z400	85	85	85	
Oriana	10000	24	23	23	+1
Palisr	500	200	200	200	+4
Paa	4000	215	190	190	—35
Parkin	3000	75	70	72	+2
Pawne	500	70	70	70	
Penn E	1200	425	415	415	—5
Pentag	11500	35	35	35	
Petrox	400	110	110	110	
Phoenx	1500	60	60	60	
Pico	2000	63	63	63	+1
Ppi	20600	325	290	320	+40
Pistol	13700	105	100	105	+12
Poney	4100	67	66	66	+1
Psidn	3800	130	130	130	+2
Pdt	7000	75	75	75	+5
Pryme	8900	280	260	280	+20
Rado	33700	305	285	300	+20
Rainbw	8000	120	120	120	
Rmp	3000	150	135	135	—24
Rebel	10000	38	35	38	+2
Redfrn	1500	69	69	69	
Redlnd	13800	129	120	125	+5
Regal	2500	47	44	44	
Regis	5000	29	29	29	+3
Richrk	1000	50	50	50	
Rideau	2000	35	33	35	
Rvr Mtn	2000	52	50	50	—3
Roanke	1000	52	52	52	+2
Ruskin	12500	73	73	73	+3
Sahqua	7000	62	57	62	+3
San Ant	4650	75	70	75	+5
San Rafl	2000	39	39	39	
Sands M	1000	290	290	290	
Santa S	4130	500	480	485	—25
Sask wn	1000	110	110	110	
Scheer	3600	158	155	155	—5
Sew	2000	155	150	150	
Sienna	20700	115	100	105	+5
S Cloud	3000	50	50	50	—5
Ssy	1000	85	85	85	—5
Sipald	2000	54	54	54	+1
Spectm	18000	70	66	68	+2
Stanley	3000	75	75	75	
Suntcq	3500	112	110	112	+11
Sunshin	211366	125	110	120	+10
Tagus	9900	150	145	150	+1
Tally	2000	32	32	32	+2
Tandm	8700	76	71	76	+1
Trn Pac	19000	73	65	73	+3
Tunkw	z300	38	38	38	
Uke res	500	90	90	90	
Univex	3000	37	37	37	+4
Val Dor	16300	270	263	269	+4
Velvet	500	65	65	65	—1
Warstr	8000	125	120	120	
Weaco r	18500	115	107	115	+9
W Trend	2700	250	235	250	+15
Wildcat	5500	70	70	70	—1
Wildrs	2500	74	72	74	+4
Windra	9000	78	76	78	+3
Zodiac	19500	220	190	220	+40
Warrants and Rights					
Alina w	49000	10	10	10	+1
Amore w	3000	19½	17	19½	
Arbor	27000	15	14	15	+1
Ary w	21200	19	16	19	+3
Cpa w	7800	10	8	10	+5
Elt w	1000	6	6	6	—1
Eld w	3500	25	25	25	+6
Gwr w	4000	25	24	25	+1
Hck w	3500	5	5	5	
Lkw w	7300	8	8	8	—1
Maymc	5000	18	18	18	+3
Phx w	8800	8	8	8	+2
Spm w	500	26½	26½	26½	+ ½
Weo w	1000	31	31	31	+5
Wra w	11000	10	10	10	

New York

NEW YORK (AP) — Stock prices declined moderately Friday as the United States government reported that construction spending is still declining but said total employment rose in July for the first time in five months.

The U.S. labor department reported the unemployment rate edged up to 7.8 per cent in July, but said total employment rose by more than 400,000 jobs. The commerce department said construction spending declined by 2.3 per cent in June.

Treasury Secretary G. William Miller said it appears the recession is "bottoming out" and said he thinks the recovery will begin during the final three months of the year.

Oil issues, weak for two sessions on reports of price cuts, stabilized on Friday.

Airlines, which suffered as fuel prices rose, were strong.

Interest rates continued to edge up in the bond markets, and Citibank raised the rate it charges on loans to brokers from 10 to 10.5 per cent.

Dome Petroleum said it will drill a substitute well in Canada's Beaufort Sea because of danger from a high pressure water zone in the original well.

CLOSING AVERAGES

	Open	High	Low	Close	Ch'ge
30 Indus.	936.69	940.02	924.83	931.48	—3.84
20 Trans.	311.95	314.25	307.30	311.08	—0.93
15 Utils.	111.21	111.50	109.94	110.45	—0.94
65 Stks.	339.15	340.68	334.69	337.48	—1.51

Stocks volume: Indus. 4,497,120; Trans. 1,957,600; Utils. 639,500; 65 Stks. 7,094,220. Total volume 46.44 million.

ACTIVE STOCKS

Stock	Sales	Close	Ch'ge
ElPaso Co	804600	21⅛	+ ¾
Mattel Inc	737100	11⅛	+ ⅞
Gen Food	641520	30	— ⅜
Sony Corp	587900	9¾	
MidSou Ut	555200	12⅜	— ¼
Citicorp	541500	21⅜	— ¼
Exxon	506900	70¼	+ ⅝
Phillps Pet	499600	41	
UAL Inc	465300	23	+ ½
Amer T and T	452800	51⅞	— ⅜
IBM	450600	65⅛	— ⅛
Eastn AirL	434500	11½	+ ½
Gen Motors	422200	52¾	

QUOTATIONS

Alcan	31¾	Inland St	29⅝
Alcoa	68⅝	IBM	65⅛
Ald Chem	52	Int Harv	30¼
Al-Chlm	28⅝	INCO	21⅞
Am Air	9⅝	Int Paper	42
Am Brnd	82	ITT	29⅞
Am Bcast	32	Johns-Man	25½
Am Can	32	Kaiser Al	24⅝
Am El P	19¼	Kennecott	29⅜
Am Motor	5⅛	Kraftco	44⅛
Am Tel T	51¾	LTV	12⅞
Ampex	25	Litton	58⅛
Asarco	38	Lockheed	30
Ashland	36⅝	McD Doug	32¼
Atl Rich	45¼	McLean	9
Avco	24⅝	Merck	77¼
Avon	38	Mer Lyn	28
Bell How	26½	Minn MM	57⅞
Bendix	49	Mo Pac	66
Beth St	26⅛	Mobil	73⅛
Boeing	37⅞	Monsanto	55
Boise Cas	38⅛	Motorola	52⅞
Borden	25⅞	NCR Corp	71⅝
Borg-W	38⅛	Natomas	54½
Bri My	46⅜	Newmont	45
Brunswk	13	Nort Sim	17
Burl Ind	21⅞	Nwest En	34⅛
Burl Nor	40¼	Owen Ill	25⅝
Burroughs	67⅝	Pac Gas	23¼
Caterpill	57⅞	Pan Am	5⅝
Col Bcast	50⅞	Pan El P	31¼
Celanese	52¾	Peop En	49¾
Chase M	43¾	Pepsico	27½
Chessie	33½	Phil El	14⅜
Chrysler	7⅝	Phil Morr	45⅜
Cleve El	16⅛	Phil Pete	41
Coca-Cola	36⅞	Pit Bowes	35⅞
Col-Palm	15	Polaroid	28¾
Comsat	38¾	Proc Gam	79⅜
Con Frt	25	Pub Sv EG	19¾
Con Nat G	42¾	RCA	24¾
Cont Data	62¾	Repub St	25
Con Ed	24⅛	Reyn I	40½
Cont Oil	53	Revlon	50⅛
Crown Ck	29¾	Rockwell	29⅞
Crown Zell	48⅝	Scott Pap	19⅛
Delta Air	50¼	Sea Cstle	42⅜
Disney W	52¾	Sears	18¾
Digital E	78⅝	Seatrain	6¼
Dow Chem	35¾	Shell	36¼
du Pont	42⅞	Singer	—
East Air	11½	Sony	9¾
East Kod	62⅛	So Cal E	—
El Paso	21⅛	South Pac	—
Exxon	70¼	Sperry	53¾
Fairchild	26⅜	Stand Cal	73½
Firestone	8⅛	Sun Oil	37¼
Ford	28	Teledyne	147¾
Gam Sko	42⅝	Telex	3⅞
Gen Dyn	72	Texaco	36⅛
Gen El	56	Tex Gulf	40½
Gen Food	30	TWC	19½
Gen Mot	52⅜	Un Carb	43⅛
G Tel El	27⅛	Un Pac	46½
Gen Tire	16⅜	Un Brd	13½
Ga Pac	28½	Un Oil	57¼
Gillette	28⅞	UAL Inc	23
Goodyear	15⅜	U.S. Steel	24¼
Greyhound	15⅝	West Air	8¼
Gulf Oil	40⅞	Westghse	25⅝
Hilton	38¾	Weyerhsr	36⅝
Homestake	67⅜	Wometco	21⅞
Honeywell	90	Woolworth	27¾
Houston	28½	Xerox	58⅜
		Zenith	14½

BOX SCORE

	Fri.	Thurs.
Issues traded	1900	1916
Advances	705	614
Declines	765	939
Unchanged	360	363

London

LONDON (CP) — Closing stock quotations Friday in new pence unless pounds or U.S. dollars are indicated. Associated Brit Foods 101; Babcock and Wilcox 91; Bass Charrington 232; BICC 134; Blyvoors $16¼; BOC International 79; Boots 216; Bowater 182; Brit Am Tob 276; Brit Assets Trust 88; Brit Petroleum 346; Broken Hill Prop 755; Buffels $43; Burmah Oil 206; Canadian Pac £15⅝; Charter Cons 208; Cons Gold 505; Courtaulds 66; De Beers 930; Distillers 218; Dunlop 74; F.S. Geduld $64¼; Gen Elec 478; Glaxo 226; Grand Metropolitan Hotels 155; Gr Un Stores A 440; Guest Keen 256; Hawker Siddeley 226; Hoover A 172; ICI 370; Imp Tob 83½; Intl Thomson 324; Kloof $32¼; Marks and Spencer 101; Minorco 344; Metal Box 288; Philips 429; Pilkington Bros 253; Plessey 215; Rank A 178; Rio Tinto Zinc 465; Roan Consol 200; Sel Trust £12 7-16; Second Scott Inv 112½; Shell T and T 406; Tanganyika 318; Thorn EMI 342; Trusthouse 190; Tube Investments 258; Ultramar 340; Unilever 495; Vaals $69¼; Vickers 131; Western Driefontein $87; Western Deep Level $50¼; West Mines 269; W Holding $78½; Woolworth 62; Zambian Copper 35. **Bonds:** Brit Trans £62¾; Brit Cons 2½ £21⅞; Treasury 8½ £93 11-16; War Loan £32½. The *Financial Times* industrial index 487.9, off 2.4.

Gold

LONDON (AP) — Closing gold prices Friday, in U.S. dollars a troy ounce. London 622.00; Paris 624.60; Frankfurt 623.47; Zurich holiday; Hong Kong unavailable.

Silver

Closing basic price of 1,000-ounce certificates in the Victoria area, according to the Scotiabank, $15.70 U.S. bid per troy ounce and $16.00 asked. Previous day $15.40 and $15.80.

Earnings

Bralorne Resources Ltd., for six months ended June 30: 1980, $7,669,000, 38 cents a share; 1979, $4,501,00, 22 cents a share.

Canadian General Electric Co. Ltd., for six months ended June 30: 1980, $17,785,000, $2.17 a share; 1979, $3,793,-000, $.69 a share.

CIL Inc., for six months ended June 30: 1980, $28,954,000, $2.61 a share; $20,408,000, $1.80 a share.

Great Lakes Forest Products Ltd., for six months ended June 30: 1980, $39,897,000, $9.61 a share; 1979, $19,252,-000, $5.30 a share.

Harlequin Enterprises Ltd., for three months ended June 30: 1980, $6,-107,000, 38 cents a share; 1979, $4,957,-000, 31 cents a share.

ITL Industries Ltd., for six months ended May 31: 1980, $283,000, eight cents a share; 1979, $812,000, 36 cents a share.

Reichold Ltd., for six months ended June 30: 1980, $3,740,000, $1.08 a share; 1979, $3,756,000, $1.74 a share.

MATTHEWS AGENCIES
SHELVING
STORE FIXTURES
388-4123

GLASS REPAIRS BY
VICTORIA GLASS CO. LTD.
360 Bay St., 388-4811

Dr. Gordon A. Wilson, M.D., M.Sc.
General Practice and Maternity
wishes to announce the relocation of his office to the
Richmond Medical Building
Suite 101-2020 Richmond Rd.
as of August 1, 1980
Phone 598-4544
8-2

CUSTOM NEON SIGNAGE
● CERTIFIED ● INSURED AND BONDABLE
Penair
SIGN DIVISION
1810 VERLING 652-3937
7-28

TERM DEPOSITS
UP TO
11¾
PERCENT
WESTCOAST SAVINGS CREDIT UNION
8-1

JUNIOR SOLICITOR
required

Experience — 0-3 years
with basic understanding of
corporate/commercial real estate.
Prospects of partnership.

Reply to: R. Earl King
310-1205 Broad Street,
Victoria, B.C. V8W 2A4
386-1417 or 381-4141

ASSISTANT WOODS FOREMAN

Required by major logging contractor for 4½ side operation. Married quarters and school available. Excellent salary and fringe benefits.

VICTORIA PRESS, BOX 589

CHARTERED ACCOUNTANTS
and
TRUSTEE IN BANKRUPTCY

Well established regional firm of Chartered Accountants in the Okanagan Valley of B.C., with national firm association, has openings for two C.A.s (finalists will be considered) and a licensed trustee in bankruptcy. Reply in confidence to:

Victoria Press Box 568

Alcan Smelters and Chemicals Ltd

ALCAN

Division of Aluminum Company of Canada, Ltd

Take a Look at Northwestern British Columbia

ELECTRICIANS

If you have an inter-provincial ticket as an electrician or are prepared to write our test and have 2 to 5 years experience as a journeyman, we have opportunities in one of the world's largest casting and smelter complexes.
Our rate of pay is $10.97 per hour plus COLA. We offer an attractive benefits package and generous relocation assistance.
Kitimat is a modern well-planned community of about 13,000, ideal for young families who enjoy all types of indoor and outdoor recreation. If you are interested in career opportunities and life in our unique coastal city, please write and tell us about yourself and the details of your work history. Don't forget your phone number! Get in touch with us soon — we would like to hear from you.

P.O. Box 1800
Kitimat, B.C.
V8C 2H2

ALCOHOLISM
Treatment with Dignity

Alcoholism is an illness. It *is* treatable. You, someone close to you, perhaps someone you work with, may be suffering from this devastating affliction. Our professional staff offers men and women treatment for the medical, emotional, social and spiritual aspects of alcoholism in confidence...with dignity.

GILLAIN

Operated by the non-profit Gillain Foundation.
1515 McTavish Road, (P.O. Box 2369)
Sidney, British Columbia V8L 3Y3
For advice telephone the
Intake Counsellor at (604) 656-5525 (24 hours)
Dr. Nelson Bradley, Medical Director

HOSPICE VICTORIA
(Palliative Care Programme)
Pilot Project
HOSPICE PHYSICIAN

An opportunity to work in a Community Programme with a multi-disciplinary team under direction of the Co-ordinator to plan, provide and evaluate care for individuals and families where there is terminal illness. Work with the attending physician(s) to provide medical care compatible with the hospice Philosophy. Participate in regular team review of inpatient, home-care and bereavement counselling caseload as well as participating in regular Staff Development and Medical Education Programmes. Will maintain official liaison with the Victoria Medical Society.

QUALIFICATIONS

1. Demonstrated interest in working within Hospice Philosophy.
2. Prepared to work as a member of a multi-disciplinary team.
3. Able to work effectively with a variety of people at various levels.
4. Flexible in time commitments.
5. General Practitioner background with certificate in Family Practice.
6. Some general practice experience.
7. At present or recently active in practice.

Appointment will be on a ½ time sessional basis.
Applications received until August 27th, 1980 by:

Dr. K. R. Thornton
Chairman
Hospice Steering Committee
1900 Fort Street
Victoria, B.C.
V8R 1J8

Options

Closing prices of all traded options. Sales unit is 100 shares. P denotes puts. (Trans-Canada options combine Montreal and Toronto exchange option trading):

Options		Vol	Int	Last	Close
Ab Prc	Ag 20	1	1005	70	$20½
Ab Prc	Nv 20	13	834	170	$20½
Ab Prc	Nv 22½	2	545	60	$20½
Alcan	Ag 30	10	205	$7⅝	$36⅞
Alcan	Ag 35	35	341	$2	$36⅞
Alcan	Nv 27½p	5	9	30	$36⅞
Alcan	Nv 32½	3	283	$5⅝	$36⅞
Alcan	Nv 32½p	5	108	115	$36⅞
Alcan	Nv 35	10	525	$3¼	$36⅞
Alcan	Nv 37½p	5	41	$2½	$36⅞
Alt GA	Fb 32½	5	34	$3¼	$33⅜
Alt GA	Fb 35	8	82	$2¼	$33⅜
Alt GA	Ag 27½	7	182	$5⅝	$33⅜
Alt GA	Ag 30	8	239	$3½	$33⅜
Alt GA	Ag 32½	14	409	125	$33⅜
Alt GA	Nv 25	5	45	$8⅞	$33⅜
Alt GA	Nv 32½	5	404	$2⅝	$33⅜
Alt GA	Nv 35	2	823	140	$33⅜
Aqutin	Sp 60	27	313	$8⅛	$65⅛
Aqutin	Sp 60 p	6	21	150	$65⅛
Aqutin	Sp 65	11	494	$4¾	$65⅛
Aqutin	Sp 65 p	1	25	$3¼	$65⅛
Aqutin	Sp 70	30	270	$3½	$65⅛
Aqutin	Dc 45	5	56	$22½	$65⅛
Aqutin	Dc 60	2	135	$11¼	$65⅛
Aqutin	Dc 65 p	3	21	$5¼	$65⅛
Asama	Ja 22½	5	135	$3⅝	$22¾
Asama	Ap 22½	3	12	$4⅛	$22¾
Asama	Ap 25	3	12	$3¼	$22¾
Asama	Oc 20	8	86	$4	$22¾
Asama	Oc 22½	20	411	$2¾	$22¾
Asama	Oc 25	22	920	130	$22¾
Asama	Oc 32½p	1	35	$8⅞	$22¾
Bell Can	Fb 20	5	274	105	$19⅝
Bell Can	Fb 22½	1	106	25	$19⅝
Bell Can	Ag 20	16	1386	15	$19⅝
Bell Can	Nv 17½	1	365	$2¼	$19⅝
Bk Mtl	Fb 25	10	244	$5½	$29⅜
Bk Mtl	Fb 30	3	757	170	$29⅜
Bk Mtl	Ag 27⅛	1	222	$2⅝	$29⅜
Bk Mtl	Ag 30	10	27	25	$29⅜
Bk Mtl	Nv 30	11	1314	100	$29⅜
Bk NS	Mr 30	10	22	$4⅝	$32⅝
Bk NS	Sp 27½	2	37	$5⅛	$32⅝
Bk NS	Sp 32½p	2	7	125	$32⅝
Bow Val	Ja 13¾p	30	119	10	$25¼
Bow Val	Ja 20	10	287	$7½	$25¼
Bow Val	Ja 20 p	30	77	90	$25¼
Bow Val	Ja 25	10	367	$4⅝	$25¼
Bow Val	Ja 27½	11	235	$3½	$25¼
Bow Val	Ap 22½	10	1833	$7	$25¼
Bow Val	Ap 22½p	6	6	$2½	$25¼
Bow Val	Oc 20	80	2317	$6¼	$25¼
Bow Val	Oc 21⅝	1	1043	$5¼	$25¼
Bow Val	Oc 22½	55	1676	$4½	$25¼
Bow Val	Oc 22½p	18	154	155	$25¼
Bow Val	Oc 25	142	3112	$3⅛	$25¼
Bow Val	Oc 25 p	15	114	$2½	$25¼
Bow Val	Oc 27½	73	1121	$2¼	$25¼
Brscn A	Nv 25	1	236	$4¼	$28⅜
C Im B	Mr 22½	2	2	$5⅜	$26⅞
C Im B	Mr 27½	5	30	$2	$26⅞
C Im B	Sp 22½	1	10	$4¾	$26⅞
C Im B	Sp 25	5	78	$2⅝	$26⅞
C Im B	Sp 27½	49	159	60	$26⅞
C Im B	Dc 25	2	86	$3	$26⅞
C Im B	Dc 27½	5	106	125	$26⅞
C Ti A	Oc 30	9	32	135	$29½
CanP E	Fb 25	4	19	$2½	$24¼
CanP E	Ag 22½	25	779	180	$24¼
CanP E	Ag 25	67	437	40	$24¼
CanP E	Nv 25	2	399	160	$24¼
CBth A	Ja 15	5	52	$2¼	$16¾
CBth A	Ja 17½	32	38	50	$16¾
CBth A	Ap 17½	32	40	75	$16¾
CBth A	Oc 17½	25	377	35	$16¾
CP Ltd	Fb 40	6	41	$4½	$42
CP Ltd	Ag 40	32	559	$2⅜	$42
CP Ltd	Nv 40	75	475	$3½	$42
CP Ltd	Nv 45	15	241	110	$42
CP Ltd	Nv 50 p	1	5	$8	$42
D Pete	Ja 60 p	45	106	100	$86⅛
D Pete	Ja 70	1	145	$23	$86⅛
D Pete	Ja 75	1	72	$19¼	$86⅛
D Pete	Ja 80	8	201	$16⅝	$86⅛
D Pete	Ja 85	2	127	$13½	$86⅛
D Pete	Ja 90	76	1168	$10¾	$86⅛
D Pete	Ja 95	24	54	$9¼	$86⅛
D Pete	Ap 80	6	53	$19	$86⅛
D Pete	Ap 95	35	83	$12½	$86⅛
D Pete	Ap 95 p	2	3	$13½	$86⅛
D Pete	Oc 65	8	369	$23½	$86⅛
D Pete	Oc 70	5	699	$19¼	$86⅛
D Pete	Oc 75	22	999	$15¾	$86⅛
D Pete	Oc 80	68	1416	$12¼	$86⅛
D Pete	Oc 80 p	15	174	$3¼	$86⅛
D Pete	Oc 85	70	2014	$9½	$86⅛
D Pete	Oc 85 p	21	166	$5¼	$86⅛
D Pete	Oc 90	80	1958	$7	$86⅛
D Pete	Oc 90 p	1	133	$7¾	$86⅛
D Pete	Oc 95	107	833	$4¾	$86⅛
Denis	Ja 35 p	3	3	25	$52½
Denis	Ja 45 p	5	5	155	$52½
Denis	Ja 50	2	34	$7⅜	$52½
Denis	Ap 50	10	10	$9	$52½
Denis	Oc 35	30	69	$17¼	$52½
Denis	Oc 40	43	162	$13	$52½
Denis	Oc 45	262	503	$9	$52½
Denis	Oc 50	27	562	$5½	$52½
Denis	Oc 50 p	8	11	$2¼	$52½
Denis	Oc 55	138	340	$3¼	$52½
Denis	Oc 55 p	1	1	$6	$52½
Dom M	Ja 100	4	13	$31	124
Dom M	Ja 110	4	28	$24¼	124
Dom M	Ap 110	5	5	$28¾	124
Dom M	Oc 90	2	82	$34	124
Dom M	Oc 100	5	75	$26¼	124
Dom M	Oc 110	6	119	$19¼	124
Dom M	Oc 120	6	133	$13½	124
Dom M	Oc 130	1	46	$7¾	124
DTex	Dc 15	8	77	100	$15
Gnstar	Oc 40	2	12	140	$36⅝
Gulf C	Fb 27½	1	148	$8⅝	$32⅝
Gulf C	Fb 30	10	378	$7⅛	$32⅝
Gulf C	Fb 32½	1	98	$5¾	$32⅝
Gulf C	Fb 35	122	596	$4¾	$32⅝
Gulf C	Ag 22	25	363	$10⅜	$32⅝
Gulf C	Ag 22 p	150	350	1	$32⅝
Gulf C	Ag 26	30	842	$6¾	$32⅝
Gulf C	Ag 28	22	1186	$5	$32⅝
Gulf C	Ag 30	197	4197	$3½	$32⅝
Gulf C	Ag 30 p	35	294	35	$32⅝
Gulf C	Ag 32	89	3221	190	$32⅝
Gulf C	Ag 32 p	162	495	80	$32⅝
Gulf C	Ag 34	115	3667	90	$32⅝
Gulf C	Ag 34 p	75	311	190	$32⅝
Gulf C	Ag 36	383	4523	45	$32⅝
Gulf C	Ag 36 p	10	68	$3⅝	$32⅝
Gulf C	Ag 38	38	2962	20	$32⅝
Gulf C	Ag 38 p	4	17	$5⅝	$32⅝
Gulf C	Nv 26	42	350	$8⅛	$32⅝
Gulf C	Nv 27½	25	84	$7⅝	$32⅝
Gulf C	Nv 27½p	10	126	90	$32⅝
Gulf C	Nv 28	14	1065	$7⅛	$32⅝
Gulf C	Nv 30	47	1380	$6⅛	$32⅝
Gulf C	Nv 30 p	46	411	185	$32⅝
Gulf C	Nv 32	42	1523	$4⅝	$32⅝
Gulf C	Nv 32 p	10	166	$2⅝	$32⅝
Gulf C	Nv 34	187	2191	$3¾	$32⅝
Gulf C	Nv 34 p	10	73	$3½	$32⅝
Gulf C	Nv 36	65	2958	$2⅞	$32⅝
Gulf C	Nv 36 p	8	81	$4¾	$32⅝
Gulf C	Nv 38	112	3271	$2¼	$32⅝
HB Mn	Dc 27½	4	237	$2⅞	$27¾
HBOG	Ag 30	15	48	$3¼	$33⅜
HBOG	Ag 32½p	1	13	50	$33⅜
HBOG	Ag 35 p	2	4	180	$33⅜
HBOG	Nv 35	7	152	$2⅞	$33⅜
HBOG	Nv 40	1	87	130	$33⅜
Husky	Ja 20	20	434	$2½	$18⅞
Husky	Oc 14¼	3	406	$5	$18⅞
Husky	Oc 15	10	411	$4⅝	$18⅞
Husky	Oc 17½	22	1472	$2¾	$18⅞
Husky	Oc 20	121	1194	160	$18⅞
I Pipe	Fb 20	2	72	60	$18⅜
IAC	Dc 7½	2	13	$3⅞	$10⅝
IAC	Dc 10	1	303	180	$10⅝
Inco	Fb 25	11	215	$3½	$25⅜
Inco	Fb 27½	3	138	$2⅜	$25⅜
Inco	Ag 22½	2	456	$2¾	$25⅜
Inco	Ag 25	13	1224	90	$25⅜
Inco	Ag 27½p	5	121	$2¼	$25⅜
Inco	Nv 25	15	872	$2½	$25⅜
Inco	Nv 27½	6	1038	130	$25⅜
Inco	Nv 30	33	867	75	$25⅜
Inco	Nv 30 p	2	27	$4¾	$25⅜
Inco	Nv 40	13	553	25	$25⅜
IOil A	Fb 35	10	84	$11	$42⅞
IOil A	Fb 40	42	215	$7	$42⅞
IOil A	Fb 40 p	10	24	$2¼	$42⅞
IOil A	Fb 45	2	271	$4¾	$42⅞
IOil A	Fb 45 p	2	29	$4	$42⅞
IOil A	Fb 50	2	166	$3	$42⅞
IOil A	Ag 35	14	228	$7⅝	$42⅞
IOil A	Ag 39⅜	74	1508	$4	$42⅞
IOil A	Ag 44⅜	266	2480	55	$42⅞
IOil A	Ag 44⅜p	56	103	175	$42⅞
IOil A	Ag 49⅜	6	2147	10	$42⅞
IOil A	Ag 54⅜	8	915	1	$42⅞
IOil A	Nv 39⅜	5	777	$5½	$42⅞
IOil A	Nv 39⅜p	6	132	125	$42⅞
IOil A	Nv 44⅜	135	1874	$3⅞	$42⅞
IOil A	Nv 44⅜p	2	47	$3	$42⅞
IOil A	Nv 49⅜	32	1223	175	$42⅞
IOil A	Nv 49⅜p	2	27	$7	$42⅞
IOil A	Nv 54⅜	20	578	100	$42⅞
IOil A	Nv 54⅜p	1	14	$11½	$42⅞
IOil A	Nv 59⅜	26	417	50	$42⅞
IOil A	Nv 59⅜p	1	18	$15⅜	$42⅞
Labat A	Ap 25	5	130	120	$24
MB Ltd	Fb 30	55	98	$4⅛	$32¾
MB Ltd	Ag 30	10	436	$2⅝	$32¾
MB Ltd	Ag 35	20	115	20	$32¾
MB Ltd	Nv 27½	40	461	$5⅝	$32¾
MB Ltd	Nv 30	5	306	$3¾	$32¾
Moore	Ag 35	20	199	50	$35⅜
Moore	Nv 35	28	58	$2¼	$35⅜
Nat Bk	Fb 12½	2	198	185	$13⅞
Nat Bk	Ag 12½	3	230	125	$13⅞
Nat Bk	Nv 15	3	21	50	$13⅞
Nor Tel	Ja 45	8	67	100	$40⅞
Nor Tel	Ap 40	1	18	$4	$40⅞
Nor Tel	Ap 45	1	8	$2	$40⅞
Noran	Fb 22½	5	326	$6	$27½
Noran	Ag 20	30	983	$7⅛	$27½
Noran	Ag 25	17	1590	$2¼	$27½
Noran	Ag 27½	3	1600	65	$27½
Noran	Ag 27½p	1	18	75	$27½
Noran	Ag 30	90	1052	10	$27½
Noran	Ag 35	2	355	1	$27½
Noran	Nv 22½	11	353	$5⅛	$27½
Noran	Nv 25	3	819	$3½	$27½
Noran	Nv 27½	4	1943	190	$27½
Noran	Nv 30	1	689	100	$27½
Norcn	Ag 32½	4	127	$2½	$35¼
Norcn	Ag 35	1	651	90	$35¼
Norcn	Nv 30	3	39	$5⅞	$35¼
Powr C	Ag 15	13	337	145	$16½
Rang	Ja 30	2	3	$12½	$40
Rang	Ja 30 p	10	13	100	$40
Rang	Ja 40	7	43	$6½	$40
Rang	Oc 30	2	111	$11¼	$40
Rang	Oc 35	1	392	$7½	$40
Rang	Oc 35 p	1	73	125	$40
Rang	Oc 40	9	277	$4¼	$40
Rang	Oc 45	15	437	$2⅜	$40
Rang	Oc 45 p	4	29	$6¼	$40
Roy Bk	Ja 50	1	39	$6½	$53½
Roy Bk	Ja 55	11	17	$3	$53½
Roy Bk	Oc 50	1	121	$4½	$53½
Roy Bk	Oc 55	8	24	125	$53½
Segrm	Ja 60	14	1125	$11	$66¼
Segrm	Ja 65	273	311	$7½	$66¼
Segrm	Oc 50	1	44	$16¼	$66¼
Segrm	Oc 60	19	322	$8	$66¼
Segrm	Oc 65	391	1114	$4¾	$66¼
Segrm	Oc 70	159	370	$2¼	$66¼
Shell C	Ag 32½	7	655	185	$33⅝
Shell C	Ag 35	5	1499	50	$33⅝
Shell C	Ag 35 p	10	65	150	$33⅝
Shell C	Nv 32½	7	252	$3½	$33⅝
Shell C	Nv 32½p	2	10	150	$33⅝
Shell C	Nv 35	6	1096	$2	$33⅝
Shell C	Nv 40	5	730	95	$33⅝
Stlco A	Fb 27½	2	21	$9¼	$35¾
Stlco A	Fb 32½	1	120	$5⅛	$35¾
Stlco A	Fb 35	11	262	$3¼	$35¾
Stlco A	Fb 40	3	13	150	$35¾
Stlco A	Ag 22½	30	177	$13½	$35¾
Stlco A	Ag 25	5	64	$11⅛	$35¾
Stlco A	Ag 30	1	242	$5¾	$35¾
Stlco A	Ag 32½	19	389	$3½	$35¾
Stlco A	Nv 30	27	528	$6⅝	$35¾
Stlco A	Nv 32½	26	690	$4⅜	$35¾
Stlco A	Nv 35	49	254	$2¾	$35¾
Stlco A	Nv 40	1	52	50	$35¾
T-D Bk	Sp 32½	5	24	115	$32
Total P	Ja 30	4	342	$2⅞	$27⅞
Total P	Oc 27½	1	662	$2¾	$27⅞
Total P	Oc 27½p	2	68	125	$27⅞
Total P	Oc 30	7	1659	165	$27⅞
Total P	Oc 30 p	5	66	$2½	$27⅞
Total P	Oc 32½	9	654	100	$27⅞
Total P	Oc 32½p	2	10	$4½	$27⅞
TrC PL	Nv 22½	11	241	$3	$24½
TrC PL	Nv 25	4	243	130	$24½
Wcoast	Sp 15	44	2931	35	$13¾
Wlkr C	Sp 27½	2	890	175	$28
Wlkr C	Dc 22½	25	200	$6	$28
Wlkr C	Dc 25	10	1662	$4¼	$28
Wlkr C	Dc 27½	61	892	$2¾	$28

Total volume 7272.
Total open interest 219211.

Alberta

Complete tabulation of Friday transactions on the Alberta Stock Exchange. Net change is from previous board-lot closing sale. Quotations in cents unless marked $.

Stock	Open	High	Low	Close	Ch'ge.
Acroll	670	245	239	245	+5
Amalta	2400	160	160	160	+5
Am Chrom	7250	495	475	485	−15
Ashlu	600	320	320	320	+20
Baretta	12400	875	825	875	+25
Barons	9570	230	225	230	+9
Bearcat	6900	512½	480	512½	+ ⅛
Blake Res	2900	875	850	862½	
Camel	3945	875	875	875	
Cdn Aran	2500	65	65	65	
Cdn Pioneer	200	550	550	550	+25
Chipman	1271	230	225	230	+5
Clearport	3300	279	272	272	−7
Concept	4400	787½	775	775	−12
Cultus	30500	99	97	98	−1
Dixie	4500	30	25	25	−5
Flag	2470	250	249	250	+5
Flin Flon	350	245	245	245	+5
Ft Norman	400	340	340	340	−10
Gascome	3734	410	385	410	+10
Gold Lake	12100	400	390	400	+10
Gulch	3913	475	470	475	+15
Golden Br	13300	130	128	130	+5
Howe Snd	2500	80	76	76	
Intl Tika	16200	285	275	280	−5
Jagor	100	100	100	100	
Jupiter	19000	310	275	295	−5
Kelvin	700	160	145	160	−5
Killucan	1000	295	295	295	
Kintla	2500	82	81	81	−4
LK Res	4120	270	260	265	
Lariat	8300	185	172	172	−13
Lobell	2000	80	80	80	
Matrex	4500	80	76	80	+5
Madre	700	95	95	95	+5
Mideast	5500	85	84	85	
Missi	5900	150	140	140	−5
Mt Jamie	1800	188	160	188	−2
Maxville	500	75	75	75	−5
Nahannie	1500	120	102	102	−7
Nello	500	200	200	200	
New Domn	1000	180	180	180	−20
New 44	150	750	750	750	−50
N Gateway	450	725	712½	712½	+12
Newport	15900	190	175	190	+20
Nimrod	1000	125	125	125	−5
Norminco	2528	149	149	149	
Nor Conf	15000	50	45	50	+7
Onyx	900	562½	562½	562½	−37
Orbit	280	600	600	600	−25
Paramnt	400	700	700	700	
Penstar	36000	133	121	133	+9
Peregrine	200	512½	500	512½	
Poco	4600	325	325	325	
Radial	11000	100	99	100	+4
Saco	6800	130	130	130	
Sastex	6100	55	54	54	−6
Savanna	24100	140	129	140	+11
Seagull	5900	410	400	400	−20
Sparrow	6400	170	163	165	−5
Strand	3900	650	625	625	−25
Strom	18750	400	400	400	
Sunmist	1500	165	163	165	
Surf	2700	127	118	118	−2
Tiber	550	460	455	455	+5
Tiverton	2000	350	350	350	
Tobe	1000	46	46	46	+1
Trapper	2000	370	370	370	
Twin Rich	100	575	575	575	−25
Univ Ex	8300	365	355	360	
Windjamr	2100	260	251	260	+9
XRG	400	415	410	410	+10
Yvanex	300	405	405	405	
Zephyr	3300	485	475	475	−15
Nordex	12000	23½	23½	23½	+ ½
Portage Av	5666	40	40	40	+3

Total volume: 411,230

Montreal

CLOSING AVERAGES

	IN	UT	BA	CO	PA
Chge	−2.73	−0.10	−1.66	−1.99	−0.83
Fri.	394.03	257.77	381.87	364.19	196.84
Pr clo:	396.76	257.87	383.53	366.18	197.67
Wk ago:	400.87	257.60	372.80	367.71	194.91
Mt ago:	392.69	256.17	364.20	361.05	189.98
80 hi:	428.98	273.35	385.83	381.38	209.16
80 lo:	315.25	216.57	282.55	292.02	161.23

Volume 1,324,902

On the Water
Overlooking the Marina
and
Sealand of The Pacific
A Most Extensive
Steak and Seafood Menu
Open for Lunch
and Dinner Daily
1327 BEACH DRIVE

OAK BAY
MARINA
RESTAURANT

Major Credit Cards Accepted
598-4511

Mutual funds

TORONTO (CP) — Recent prices of investment funds supplied by The Investment Funds Institute of Canada formerly The Canadian Mutual Funds Association Friday. They are the net asset value per share or unit (NAVPS) last circulated by the fund in accordance with its pricing practice as contained in the prospectus of the fund. n — no sales charge, x — U.S. Fund, y — delayed NAVPS, xd — ex-dividend.

Fund	NAVPS
Institute Members	
AGF Grou-	
Amer Gth	8.19
Cdn Gas En	10.08
Cdn Sec Gth	11.18
Cdn Trustd	4.03
Corp Invest	8.00
Corp In Stk	14.06
Growth Eq	6.01
Japan	14.91
nMMF 11.05	10.00
Option Eq	5.03
Special	9.63
Bolton Tremblay	
Cda Cumul	12.13
Income Fd	9.78
Interntl	10.91
Pld Res	11.73
Taurus	13.93
Calvin Bullock Gr	
Acrofund	2.55
Banner Fd	5.92
CIF	6.34
CIF Inc Fd	9.75
Central Group	
yCam Gth	7.97
yCompound	8.11
yDividend	8.59
yFund 4000	5.71
yInt'l Engy	3.16
yInt'l Gth	5.62
yInt'l inc	3.89
yNat Rs Gth	6.33
yNorthrn En	5.85
yRevenue G	4.35
yUnivest	7.47
CSA Mgmt Gr	
Goldfnd	5.58
Goldtrust	6.50
Confed Group	
Dolphin Eq	7.18
yDolphin Mt	4.97
Cundill Group	
Security	8.93
Value	7.48
Dynamic Group	
ynDyn Am	5.90
ynDyn Fd	15.90
ynDyn Inc	5.71
Eaton-Bay Group	
Comnwlth	21.15
Dividend	5.35
Growth	7.43
Income	3.67
Int'l	7.11
Viking	9.63
Guaranty Tr Gr	
ynInv Eqty	12.67
ynInv Inc	3.98
ynMortgage	9.84
Guardian Group	
Enterprise	1.69
GIS Inc	5.58
yGrowth Fd	22.03
North Am	8.36
Mutual Ac	7.62
Sec Inc	9.86
World Eqty	7.08
Investors Group	
yBond	4.45
yDividend	8.19
yGrowth	18.06
yInt'l	9.81
yJapan	9.95
yMortgage	4.73
yMutual	7.62
yProv Stk	10.08
yRetremnt	11.46
ynJones Hew	4.75
Montreal Trust Gr	
yEquity	23.07
yIncome	7.82
yInt'l	10.82
yMortgage	9.46
Principal Gr	
yCollectve	13.27
yGrowth	7.19
yVenture	6.72
yBond	2.83
Prudential Group	
Growth	10.72
Income	4.68
ySask Dv Fnd	4.74
Scotiafund Gr	
Scotiafnd	1.72
Scotiafd Mtg	.95
Templetn Gth	8.13
United Bond Sh	
RoyFund	13.39
RoyFund Inc	4.75
Universal Gr	
Equity	15.25
Income	4.14
Int'l	5.13
Resource	8.66
Non-members	
nAltamira Fd	6.31
Assoc Inv	9.67
yBeaucdnex	6.67
Canagex Gr	
yHypothqs	9.89
yObligatns	8.60
Capital Gth	5.73
xChase	8.22
ynCom Cp Mt	9.66
CodOp Trust Gr	
ynCo-op Fd	14.73
ynLandmk	18.70
Desjardins Gr	
yActions	12.71
yHypothqs	4.19
yInt'l	10.06
yObligtns	4.67
yQuebec	6.18
nySpec	8.89
Dixon Krog Gr	
yDixn, Krg	17.48
yHeritage	4.71
yVanguard	13.12
yDomeqty	17.19
yDomin Cp	13.64
Dreyfus Group	
yInc	14.97
yInt'l	22.10
ynExecut Intl	1.22
xFid Trend	27.95
nFst Cdn M	10.00
Fiscon Fd	6.07
Harvard	13.52
Industrial Gr	
Indust Am	3.55
Indust Div	7.24
Indust Eq	11.51
Indust Gth	7.31
Indust Icn	8.52
Indust Pns	32.25
Keystone Gr	
xCus K-2	6.40
xCus S-1	19.47
xCus S-4	8.14
xLex Rsrch	18.57
xManhatn	3.77
yMaritime Eq	3.98
Marlbrough	10.05
nNatrusco	22.22
NW Group	
Canadian	8.74
Equity	12.60
xOne Wm St	18.11
xOppenhmr	9.57
Pemberton Gr	
nPacific Div	7.94
nPacific Ret	5.58
nPacific US	6.96
PHN Group	
yBond	9.34
yCanadian	14.56
yDiv Inc	11.18
Fund	20.16
yPooled	46.76
nyRRSP	23.69
PMF Managmnt	
nPension M	12.69
nXanadu Fd	8.16
nPutnam	12.86
Pret et Revenu	
American	14.01
Canadian	9.50
yFonds H	4.82
Retraite	10.03
Sterling Group	
Equity	8.98
yMortgage	4.79
ySynchrovst	7.30
xTech	11.86
yTradex	5.37
Trans Canada Gr	
A	6.29
B	69.30
C	11.65
United Group	
Accumulty	7.66
Accumul R	8.13
American	2.38
yCont Mtg	5.03
Horizon	5.19
Security	4.12
Venture	6.17
Venture Ret	10.00
nyWaltaine	33.60
Western Gth	7.15

Grain

WINNIPEG
(Quotations in tonnes.)

	Open	High	Low	Close	Thurs.
Flax					
Oct	393.70	394.00	389.00	391.00	391.80
Nov	—	—	—	388.50	389.00
Dec	392.00	393.90	390.00	392.00	392.00
Rapeseed					
Spt	355.00	357.00	354.00	356.50	356.30
Nov	364.00	366.90	363.50	366.50	365.70
Jan	373.60	376.40	373.60	375.50	374.00
Barley					
Oct	139.00	139.20	137.50	138.00	139.70
Dec	137.00	137.20	135.50	135.60	137.20
Mar	138.20	138.20	136.50	136.70	138.20
Oats					
Oct	129.50	129.80	129.20	129.30	129.50
Dec	—	128.00	127.40	128.00	127.80
Mar	127.20	127.40	126.90	127.00	127.20
Feed wheat					
Oct	159.30	159.50	158.50	159.10	158.90
Dec	157.10	157.10	156.80	157.00	156.50
Mar	—	—	—	155.50	155.00
Rye					
Oct	198.70	199.00	196.50	196.80	199.50
Dec	183.60	183.60	179.50	179.50	183.60
May	194.00	194.00	190.00	190.20	194.00

CHICAGO
(Quotations in bushels.)

	Open	High	Low	Close	Ch'ge.
Wheat					
Sep	4.61½	4.67	4.61	4.63¾	−.01¼
Dec	4.81¼	4.86½	4.80	4.82½	−.02¾
Mar	4.97	5.00	4.94	4.95¾	−.04
Corn					
Sep	3.34¼	3.43	3.32	3.39¾	+.04½
Dec	3.40¾	3.48½	3.38½	3.46½	+.04¼
Mar	3.48½	3.55	3.47	3.51	—
Oats					
Sep	1.85¾	1.87¼	1.83	1.86	−.01
Dec	1.98	1.99¾	1.95	1.98½	—
Mar	2.08½	2.11	2.05½	2.10½	+.00½
Soybeans					
Aug	7.74¾	7.95	7.69½	7.94½	+.21
Sep	7.84½	8.05	7.78	8.04½	+.20¾
Nov	8.00½	8.23	7.94	8.21½	+.22
Soybean oil					
Aug		27.90	27.35	27.77	+.25
Sep		28.10	27.52	27.92	+.19
Oct		28.35	27.75	28.12	+.17
Soybean meal					
Aug		218.00	211.00	217.80	+4.60
Sep		222.00	214.00	221.30	+5.30
Oct		225.00	217.20	224.40	+5.50

Money

The bank's purchase price of U.S. funds in this area Friday, according to the Royal Bank of Canada, was 1.1540 for cash, 1.1545 for travellers cheques and 1.1140 for coins. Their selling price was 1.1660 for cash and 1.1645 for cheques.

MONTREAL (CP)—U.S. dollar in terms of Canadian funds closed Friday down 1-5 at $1.1574. Thursday's close was $1.1594. Pound sterling was up 29-100 at $2.7043. In New York, the Canadian dollar was up 3.20 at $0.8640 and pound sterling was up 13-20 at $2.3365.

Nominal selling price of other monies in Canadian funds: Australia dollar 1.3400; Austria shilling .0923; Bahamas dollar 1.1700; Barbados dollar .5850; Belgium cnv franc .041000; Bermuda dollar 1.1700; Brazil cruzeiro .0654; xBulgaria lev 1.3939; China renminbi .8100; xColombia peso .0231; xCzechoslovak crown .2350; Denmark krone .2115; E Caribbean dollar .4330; France franc .2830; Germany mark .6525; Greece drachma .0291; Hong Kong dollar .2370; Hungarian forint .0368; India rupee .1530; Irish pound 2.4800; Italy lira .001385; Jamaica dollar .6550; Japan yen .005110; Kuwait dinar 4.3300; Mexico peso .0510; Netherland guilder .5970; N.Z. dollar 1.1350; Norway krona .2390; xPoland zloty .0389; Portugal escudo .0240; xRomania leu .2572; Saudi Arabia riyal 93470; Singapore dollar .5485; South African rand 1.5250; Spain peseta .01650; Sweden krona .2825; Switzerland franc .7065; Trin-Tob dollar .4860; U.S.S.R. ruble 1.8149; Venezuela bolivar .2712. (x-Fixed monthly rates).

Commodities

	Open	High	Low	Close	Ch'ge.
Silver, New York (per 100 oz.)					
Aug	1582.0	1582.0	1558.0	1570.0	+29.5
Sep	1555.0	1594.0	1555.0	1584.0	+29.0
Dec	1640.0	1640.0	1610.0	1630.0	+30.0
Copper, New York (per 100 lbs.)					
Aug	94.60	94.60	93.70	93.70	−1.30
Sep	95.60	96.80	94.50	94.60	−1.20
Dec	96.90	97.90	95.80	96.10	−0.70
Lumber, Chicago (per 1,000 bf.)					
Sep	205.00	206.50	201.00	201.50	−3.50
Nov	206.60	207.30	203.70	204.80	— .30
Jan	207.20	207.80	205.00	205.70	— .60
Plywood, Chicago (per 1,000 sq. ft.)					
Sep	200.40	202.50	199.80	102.00	— .50
Nov	199.80	201.60	199.40	200.00	−1.50
Jan	203.10	204.80	203.00	203.00	−1.00
Live cattle, Chicago (per 100 lbs.)					
Aug	72.75	73.12	71.62	72.27	— .32
Oct	70.40	70.82	69.10	69.70	— .87
Dec	70.45	70.60	69.35	70.02	— .52
Live hogs, Chicago (per 100 lbs.)					
Aug	45.40	45.92	45.20	47.70	+ .32
Oct	43.70	44.15	43.10	43.45	— .25
Dec	47.10	47.50	46.50	47.22	+ .12
Porkbellies, Chicago (per 100 lbs.)					
Aug	46.60	43.35	42.15	43.35	+2.00
Feb	60.25	60.55	59.25	60.57	+1.00
Mar	60.50	61.30	60.35	61.30	+2.00
Gold, Chicago (per oz.)					
Aug	—	—	615.50	615.50	−2.50
Sep	624.00	628.00	618.00	620.50	−2.70
Oct	627.00	627.50	627.00	627.50	−1.80

Gold, Winnipeg (per oz.)

	Open	High	Low	Close	Thurs.
Spt80	—	—	—	624.00b	624.00b
Dec80	—	—	—	641.00a	642.00b
Mar81	—	—	—	662.00b	660.00b

Dividends

Crown Trust Co., 22.5 cents, 8¾ per cent pfd. A, 43.75 cents; both payable Oct. 1, record Sept. 12.

D. A. Stuart Oil Co. Ltd., 10 cents, Sept. 2, record Aug. 15.

Federal Pioneer Ltd., Class A, 25 cents Oct. 31, record Sept. 30.

George Weston Ltd., 35 cents, Oct. 1; record Sept. 7; 4½ per cent 1st pfd., $1.125, six per cent 2nd. pfd., $1.50; both payable Sept. 1, record Aug. 15.

Oakwood Petroleum Ltd., pfd.-A, 35.4 cents, Sept. 1, record Aug. 15.

Monarch Investments Ltd., 4.5 cents, Sept. 26, record Sept. 12.

Selkirk Communications Ltd., Class A, 22.5 cents, Sept. 30, record Sept. 15.

Versatile Cornat Corp., pfd. A, 35 cents, Sept. 30, record Sept. 8.

Nowsco Well Service Ltd., for six months ended June 30: 1980, $8,936,000, 67 cents a share; 1979, $3,468,000, 26 cents a share.

Southam Inc., for six months ended June 30: 1980, $18.72 million, $1.50 a share; 1979, $15.72 million, $1.26 a share.

Tele-Capital Ltd., for nine months ended May 31: 1980, $4,939,000, $2.22 a share; 1979, $4,911,000, $2.24 a share.

Tele-Metropole Inc., for nine months ended May 31: 1980, $10,037,105, $2.65 a share; 1979, $8,917,280, $2.43 a share.

Van der Hout Associates Ltd., for six months ended June 30: 1980, $19,633,000, no earnings per share; 1979; $23,901,000, 58 cents a share

Livestock

CALGARY (CP) — Receipts Friday at the Calgary public stockyards totalled 475 cattle and calves consisting mainly of a light run of slaughter cows and a light run of feeder cattle. Trade was moderate and met good local demand. There were too few slaughter steers and heifers on offer to quote. All grades of slaughter cows traded fully steady. D1-2 cows $53.50-56; D3-5 49-53. Feeder cattle receipts were light with the bulk of receipts being heavy feeder heifers. Good feeder steers and heifers traded 50 cents higher to a good local demand. There were too few stock calves available to establish trends. Good feeder steers over 800 lbs. 73-77.50; 700-800 lbs. 77-79.50. Common and medium over 600 lbs. 69-75. Good feeder heifers over 700 lbs. 68-73; 600-700 lbs. 72-76. Common and medium over 500 lbs. 63-69. Feeder cows 48-58.50.

Metals

LONDON (AP) — London closing metals Friday, in pounds sterling a tonne; silver in pence a troy ounce.

Copper spot 916-917; future 933.5-934.5.

Tin spot 7,260-7,280; future 7,230-7,235.

Lead spot 348.5-349; future 361.5-362.

Zinc spot 312.5-313.5; future 324.5-325.

Silver spot 673-676; future 700-702.

Aluminium spot 757-759; future 746-747.

Nickel spot 2,790-2,800; future 2,810-2,820.

SALES PEOPLE
required
IMMEDIATELY

One of Victoria's largest Automobile Dealerships requires the services of capable sales people. Experience in automobile sales is an asset but not essential. We are seeking people who are aggressive, outgoing and looking for a permanent position in sales.

No others need apply.

These positions offer high commission and an excellent fringe package including dental plan, medical plan and a Company car.

Apply in Writing, to:
SUBURBAN MOTORS LTD.
3377 DOUGLAS ST.
VICTORIA, B.C. V8Z 3L4

PHOTOGRAMMETRIST

The position requires an individual with a good understanding of all aspects of photogrammetric map production. The I.F.S. lab which is primarily engaged in resource mapping is well equipped and makes extensive use of computerized analytical tecniques. Detailed knowledge of photogrammetric mathematics ranging from instrument error modelling to bundle adjustments, as well as full competency in FORTRAN programming are essential.

STEREO PLOTTER OPERATOR

An experienced operator is required to work on Wild AMH and B8S equipment to produce resource maps.
Experience in analytical techniques is an asset.
To apply for either of the above positions please reply in confidence stating expected salary to:

Industrial Forestry Service Ltd.
#101-1595 Fifth Avenue,
Prince George, B.C.
V2L 3L9
(604) — 564-4115

MARINE ENGINEERING DESIGNER

Required for West Coast Design Office. Minimum qualifications to include 5 years' experience in a commercial design office and 5 years at sea. Marine Engineering Degree preferred. Please write in confidence to:

Victoria Press, Box 562

FORESTER ENGINEERS

Weldwood of Canada requires Forester Engineers for its coastal logging division based in Campbell River.

Successful candidates will be responsible for the supervision of field layouts and overall planning and implementation of the division's engineering programs.

A Forestry degree and coastal experience are required.

Interested applicants should apply, in writing, to:

Mrs. Debbie McPhalen
Personnel Supervisor
Weldwood of Canada Limited
P.O. Box 2179
Vancouver, B.C.
V6B 3V8

Weldwood

CITY OF KELOWNA
Vacancy
CITY CLERK

The Province's most exciting area has a vacancy for a City Clerk who, in addition to statutory duties, will be responsible for directing the City Clerk's function, election administration, matters related to City Council, and other duties assigned by Council or the City Administrator's Office.

The successful applicant should be able to demonstrate their ability and familiarity with local government administration and exercise sound independent judgement in planning and implementing programs within the department. Qualified candidates will have several years experience at a senior level in the Municipal Clerk's department and will possess a senior certificate in Municipal Administration or equivalent combination of education and experience. The City of Kelowna offers a full line of fringe benefits. Salary is negotiable.

Qualified applicants are invited to submit resumes in confidence before August 25, 1980, to:

Personnel Officer
CITY OF KELOWNA
1435 Water Street
Kelowna, B.C.
V1Y 1J4

Fish - Forest
RESEARCH MANAGER

An industrious, innovative individual is required on contract for the demanding role of project manager in a significant research program. This complex program involving several different research disciplines, is aimed at minimizing the effect of forest harvesting on stream ecosystems in the Queen Charlotte Islands.

The ability to direct technical and professional personnel and administrate a substantial budget is mandatory. Involvement in scientific aspects of the program are expected in areas of expertise.

The successful applicant will be required to spend considerable time in the Queen Charlotte Islands. An appropriate background in any related aspect of forestry or fisheries, will be given preference.

This contract provides the opportunity for the right individual to make a significant contribution to the better resolution of major resource conflicts in British Columbia.

A letter of application and a resume should be sent by **August 15, 1980** to:

Research Branch
Ministry of Forests
1450 Government St.
VICTORIA, B.C.
V8W 3E7

Province of British Columbia
Ministry of Forests

UPLANDS ESTATES

Has it all. Located by the Uplands Golf Course, the park and the University. With security controlled entry, fountain ponds and extensive landscaping. One and two-bedroom with library units. Fully equipped kitchens and entertainment-designed living and dining rooms. $162,000 to $208,500.

8-1

Century 21®
WESTERN HOMES LTD.
1037 Cloverdale 386-3494

FAIRFIELD REVENUE

- Newly renovated
- Close to the ocean
- An excellent investment
- Grossing $1585/month
- Offered at $142,500
- Exclusively with

BRIAN PETERSEN 595-7221
DON BECKNER 386-0588
MONTREAL TRUST 386-2111

8-1

OPEN MONDAY 2-4 p.m.
1344 BEACH DRIVE
ONE BEDROOM CO-OP APT.

Owner must occupy
$50,000.00
David Scott
P. R. BROWN & SONS LTD.
385-3435

8-1

ROCKLAND — FAIRFIELD CHARACTER RESIDENCE
OPEN HOUSE SAT., 2-4 p.m.
1344 MINTO STREET (off Richardson St.)

Surrounded by an excellently-maintained garden with trees, shrubs and flowers, a 3-bedroom residence. Conservatory entrance. The "English pub" style living room has beams, panelling, brick fireplace with built-in fireside seats and chandelier. Separate dining room is large, attractive kitchen has an adjoining breakfast room. Upstairs the spacious landing has 3 stained-glass windows; the bedrooms are all a good size, bathroom with separate toilet. The home is full of character and appeal, is tastefully decorated and immaculate throughout. Full basement has 1-piece toilet. 2 driveways, separate garage. A most delightful family home.

OFFERED EXCLUSIVE $119,900
SHELAGH HALL
Office (24 hrs.) 477-1841 — Residence 592-2723
BLOCK BROS. REALTY LTD.

8-1

MILL BAY RANCHER

1 acre on Municipal water, fully fenced and cross-fenced, corner property, has 4-stall barn, 1600-sq.-ft. house consisting of 3 bedrooms, 1½ baths, living room with heatilator fireplace, family room, 2-car carport. House is approx. 6 months old. To drive by, turn right off Shawnigan-Mill Bay Rd. to Cameron-Taggart, then left on Carlton to Sylvia Place. This won't last, so call today.

ASKING $74,900

FOR MORE INFORMATION CONTACT:
WAYNE BUTTERFIELD 479-7030
or NATIONAL TRUST 382-8101
(3440-A DOUGLAS)

8-1

OPEN HOUSE SUN. 2-4 P.M.
4011 VALLEYVIEW
(off McLellan near Douglas and McKenzie)

- 3 Bedrooms
- Large lot
- Full basement

$69,500 MLS
David Scott
P.R. BROWN & SONS LTD.
385-3435

8-1

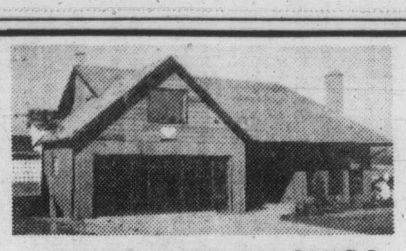

TOP QUALITY BY QUIGG
4220 KEEWATIN

$139,900 EXCLUSIVE

Real luxury on fine corner lot in High Quadra with almost 2000 sq. ft. of superb craftsmanship. This beautiful new home features large L.R. with character heatilator F.P., separate D.R., work-efficient kitchen, excellent family room with wood-burning stove. Three large B.R.s up, master with 4-pc. en-suite and private patio. Automatic control double garage and extra storage.

DON'T MISS THIS ONE!
OPEN HOUSE SAT., 2-4 P.M.

ALAN MacGILLIVRAY 477-5950
IAN CASS 477-3777
GLENGARRY REALTY 479-7138

OPEN HOUSE
1752 LLANDAFF PLACE
SAT. 2-4

Transfer offers this one owner home for sale. Located in a quiet cul-de-sac. 4 yrs. young, prime area, close to all school levels. In fine living-dining rooms, breakfast area in kitchen with dishwasher. 3 bedrooms, 1½ baths main, lower area 2-pce bath, bdrm, partially finished rec area with 2nd fireplace. Large fenced yard plus extra pad for boat or motor home. Early possession. Must be sold. $109,000. MLS. Offers invited.

ALAN WESTGATE 656-3423
MONTREAL TRUST 386-2111

8-1

GORDON HEAD

1812 LAFONTAINE CLOSE
(OFF KENMORE, OFF ROSSITER)
OPEN TO VIEW
SAT. and SUN., 1:30 to 4:30 p.m.

Custom-built, immaculate family home of 3 bedrooms, 2 fireplaces, 1½ baths, outstanding decor, quality throughout, conveniently located on a quiet cul-de-sac, handy to schools and recreational facilities. YOU MUST SEE TO APPRECIATE. New on the market. Asking $119,500. To preview call

WAYNE BUTTERFIELD, National Trust Real Estate
382-8101 or res. 479-7030

7-25

RACQUET CLUB
$106,000

Close to all levels of school in this very desirable area. Large rec. room with fireplace, 5 bedrooms, 3 bathrooms, and a bonus! Large heated swimming pool for great outdoor entertaining. New MLS. Drive by 1829 Chimo Close then call for your appointment to view.

DARRYL YOUNG at 388-5464
Pager 526

JACK MEARS
OAK BAY REALTY LTD.

8-1

CALLING ALL FAMILIES!
OPEN HOUSE
1666 TAMPICO PLACE
SAT. 1:30 - 4:00 p.m. $105,000

Be settled by September in this charming home! Nestled in a lovely garden setting this 1690 sq. ft. family home affords a discriminating purchaser 3 bedrooms, den, 2 fireplaces, 2 baths and built-in dishwasher. Quality finishing inside. To view this home, exclusively listed for sale, call

DFH
GARY DAVIS 384-8075 (pgr. 234)
MICHAEL NEWMAN 384-8075 (pgr. 1617)
or 477-7291 anytime
D.F.H. REAL ESTATE LTD.

8-1

ST. MARGARET'S AREA
$94,500

Super area, super house, super lot. Vendor will give immediate possession on this one-owner three or four-bedroom home. Master bedroom is queen sized and has ensuite. Family sized kitchen and dining rooms. Two fireplaces, double driveway. Sunny deck overlooking large 60x150 easy care lot. For viewing call

BARBARA BOLLI 595-4187 or at 598-3321

JACK MEARS
OAK BAY REALTY LTD.

8-1

SIDNEY WATERFRONT

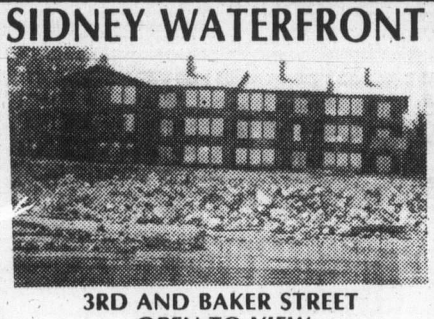

3RD AND BAKER STREET
OPEN TO VIEW
ONLY ~~FIVE~~ THREE LEFT
Sat. 12:30 to 4:00 p.m.

Just three units left. All units have massive views of the busy straits and harbour. Boat dockage and downtown Sidney are within walking distance. All have fireplaces, two full bathrooms and range from 1410 to 2032 sq. ft. and all have separate entrances. Trade in your present home on a quality townhouse condominium.

See you on Saturday,
J. F. COLWELL
592-9828

REALSPAN PROPERTIES LTD.

7-25

"THE WESSEX"
GRACIOUS LIVING IN OAK BAY

If you have been dreaming of building an elegant home in a beautiful natural environment that retains the convenience of nearby schools and shopping areas, look no further than "The Wessex" in Oak Bay.

Nestled in the wooded surroundings of the Henderson-Lansdowne area, twenty-seven spacious single-family lots will be sold by public auction on a one-per-person basis before the end of this summer.

The rapidly diminishing supply of land ensures that this development will be one of the last of its kind to be undertaken in the Oak Bay area.

The upset prices will include full servicing: sanitary and storm sewers, watermains, underground wiring, sidewalk installation, landscaping and fencing along Foul Bay Road, and ornamental street lighting.

The 6,094 yard Uplands Golf Club is within easy walking distance, and the University of Victoria campus is less than a mile away.

Complete information packages are available at the Oak Bay Municipal Hall.

Contact: Co-Ordinator "The Wessex"
Corporation of the District of Oak Bay
2167 Oak Bay Avenue, Victoria, B.C.
V8R 1G2

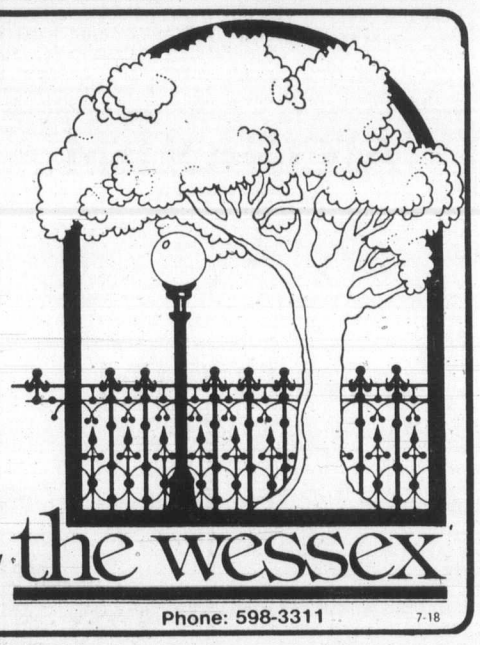

the wessex

Phone: 598-3311

7-18

FAMILY HOME
HUGE WORKSHOP
½ ACRE

Featuring elegant living and dining rooms with patio doors to huge sundeck. Three bedrooms on main, fourth down. Ensuite plus 2 other bathrooms. Cozy den and pooltable-sized family room with sliding doors to ground-level patio. Two large rock fireplaces. Ground floor office off carport. At the rear is 1000-sq.-ft., 2-bay garage and workshop, wired. Ample parking for trucks, campers, boats, etc. Close to all amenities. $189,000. MLS.

MIKE McKENNA 382-8101 off.or 592-3611 res.

National Trust (3440-A Douglas)

8-1

OPEN HOUSE
286 GOWARD RD.
(off West Saanich Rd.)
SAT. 1:30-4:00
KID'S PARADISE

Located west of the Observatory on 5 acres of rural land just minutes from town. Hours of fun on this well-treed parcel which sports a playhouse with bunks for the "cowboys" to sleep out. The 11-room residence has a place for everything (including pool table) and your weekend guests can use the fourth bedroom with bathroom close by. Enjoy the crowd on the super-size sundeck for those family barbecues. Asking $164,500. We will assist you to sell your present home. MLS 46778.

DFH
GARY DAVIS (pager 234) — MICHAEL NEWMAN (pgr. 1617)
at 384-8075
or 477-7291 anytime
D.F.H. REAL ESTATE LTD.

8-1

Brentwood Village Townhomes
1184 CLARK ROAD — BRENTWOOD BAY

OPEN TO VIEW
SATURDAY & SUNDAY
1:30 to 5:00
WEEKDAYS
2:00 to 4:30

PRICED AT
$67,900
to
$69,800

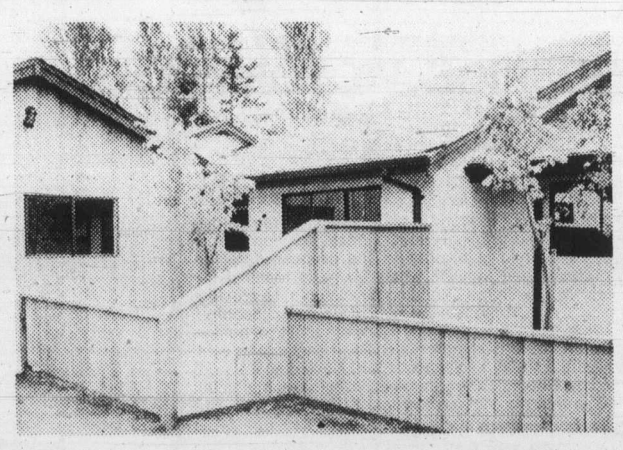

18 TWO-BEDROOM HOMES
"designed for your carefree lifestyle"

FEATURES INCLUDE:
- ★ CHOICE OF THREE DIFFERENT MODELS
- ★ ENCLOSED GARAGES
- ★ WOOD-BURNING FIREPLACES
- ★ BUILT-IN DISHWASHERS
- ★ VAULTED CEILINGS IN FEATURED AREAS
- ★ SKYLIGHTS IN STRATEGIC AREAS
- ★ FIVE-YEAR HUDAC WARRANTY

QUALITY CONSTRUCTION BY
HUGO HUCKER CONSTRUCTION LTD.
BRENTWOOD OFFICE — 652-9155

CLARK RD. OFF WEST SAANICH RD. ONE BLOCK NORTH OF WALLACE DRIVE IN THE HEART OF BRENTWOOD VILLAGE SHOPPING AREA.

ANOTHER SUPERB
RESIDENTIAL DEVELOPMENT

Victoria Realty LTD.
386-3585

8-1

GORDON HEAD WATERVIEW
FAMILY HOME
OPEN TO VIEW SAT. 1-3 p.m.
1917 WENMAN

Beautiful is the best way to describe this fine family home. Five bedrooms, three bathrooms, two fireplaces, a large family room, all in immaculate condition. In addition there is a large lot beautifully landscaped with fruit trees, flowers and shrubs with a large greenhouse for your use. The large, wrap-around sundeck gives an excellent view of Howe Straits. In a great neighbourhood on a cul-de-sac, this will sell very quickly. Vendor has purchased and home is priced to sell at $139,500.00.

REALSPAN PROPERTIES LTD
JOHN F. COLWELL
(592-9828)

8-1

GORDON HEAD OPPORTUNITY

VENDORS MUST SELL THEIR 2-YEAR OLD HOME THIS MONTH! A UNIQUE 3-bedroom SPLIT LEVEL custom DESIGNED for a young family. Large country kitchen — sewing room, private living room with book cases and old brick fireplace. 1900 sq. ft. of immaculate living area — all reasonable offers considered! $109,000.

THE MARTINS
477-7131 477-7050
Seaspray Properties

8-2

Oil firms slash offers for crude oil

NEW YORK (AP) — Several major U.S. oil companies announced cuts of up to $2 a barrel Friday in the prices they will pay for domestic crude oil amid a growing surplus of oil on world markets.

Among those reducing what they are willing to pay domestic producers were Exxon Corp., the world's largest oil company, Texaco Inc. and Pennzoil Co. The reductions followed announcements of reductions of as much as $4 per 42-gallon barrel earlier in the week by four other companies.

Both Exxon and Texaco said the reductions are "in response to market conditions." Houston-based Pennzoil did not elaborate on its action, but industry sources said the moves are due to the oil glut.

The surplus of oil following 18 months of sharply rising prices also was said to have been the reason behind Nigeria's decision this week to cut crude oil output by about 10 per cent.

Nigeria, which supplies 12 per cent of U.S. oil imports, is the second-largest supplier of foreign oil to the United States behind Saudi Arabia.

The U.S. oil price cuts applied to crude oil that is exempt from federal price controls. The moves are not expected to result in lower gasoline or heating oil prices because prices of the 60 per cent of U.S. oil production still under controls are rising toward world levels as the controls are lifted.

U.S. oil exempt from price controls is among the world's most expensive. The price-control program is due to expire Oct. 1, 1981.

Pennzoil said it cut to $36 a barrel from $38 the price it will pay for oil produced in the Appalachians.

Exxon's reductions, ranging from $1 to $1.50 a barrel on several grades, are applied largely to oil produced in Texas and Louisiana.

Similar reductions by Texaco affected oil from those states, Kansas and New Mexico.

Exxon's action reduced its bid for high-grade oil from west Texas to $38.30 a barrel from $39.80.

Texaco's new prices and the amounts of oil affected by the three companies' moves are not immediately available.

Several other oil companies, including Standard Oil Co. of California, said a price change is under consideration but no action has been taken.

Earlier this week, Gulf Oil Corp., Standard Oil Co. (Indiana) and Atlantic Richfield Co. announced they had cut prices on oil produced in the lower 48 states by $1 or $1.50 a barrel, depending on quality.

The crude oil price reductions have come as a recession and conservation sparked by rising prices have sharply cut U.S. oil demand.

Gasoline use in the first half of 1980 was about eight per cent under comparable 1979 levels. And the American Petroleum Institute reported earlier this week that the U.S. crude oil inventories are more than 50 million barrels above those of a year ago.

Sable word closer

DARTMOUTH, N.S. (CP) — Mobil Oil Canada Ltd. should know by March whether there are commercially exploitable reserves of natural gas at Sable Island, Steve Romansky, the company's East Coast operations manager, said Friday.

Mobil is preparing the jack-up drilling rig *Rowan Juneau* to drill a 6,000-metre well—the deepest yet on the East Coast—at its Venture find near Sable. The step-out well this summer will be drilled one nautical mile east of the Venture D-23 well which has shown promising results.

Estimates are that two trillion feet of natural gas lie below the curving sandspit off Nova Scotia. Three trillion cubic feet are necessary to make the find commercially viable.

Romansky said Mobil has spent $140 million on East Coast exploration without pumping a drop of saleable product.

Grain unloadings at record levels

SASKATOON (CP) — The Canadian Transport Commission says grain was unloaded at Western Canadian ports at record levels in the crop year just ended.

The commission's division headquarters in Saskatoon released figures Friday which show a total of 400,348 car loads of grain were unloaded at Thunder Bay, Ont., Vancouver, Prince Rupert, B.C., and Churchill, Man.—up 13.1 per cent over 1978-79—during the crop year ended July 31.

Effective co-ordination of grain-car movements through these ports contributed to the improved port performance, the commission said.

The commission's bulk commodity controllers co-ordinate rail car movements through the ports and oversee grain car pooling and rail interchange agreements at Thunder Bay and Vancouver.

The number of grain cars unloaded at Vancouver rose by 11.7 per cent over last year to 126,177 despite the Second Narrows Bridge being out of operation for almost five months, which severely hampered the Vancouver port's unload capabilities.

At Prince Rupert, 20,969 cars were unloaded in the year just ended, up 24.8 per cent from the previous crop year. At Thunder Bay, 243,081 cars were unloaded, up 13.1 per cent from the previous year.

At Churchill, where the shipping season got off to a late start this summer, 10,121 cars were unloaded, up 7.8 per cent from the previous crop year.

The commission, is responsible for the co-ordination of grain and other bulk commodity movements through these ports.

Chrysler aid upped

WASHINGTON (UPI) — A special government board Friday approved another $300 million in federal loan guarantees to the financially strapped Chrysler Corp., upping the total of government-backed aid for the automaker to $800 million.

Congress has authorized the Chrysler Loan Guarantee Board to approve up to $1.5 billion in loan guarantees to the ailing firm.

CORDOVA BAY
TUDOR RESIDENCE
BEAMS, INGLENOOK

Situated high in Cordova Bay and on a private crescent, a superb Tudor residence with leaded windows, solid beams, parquet flooring, dormer windows. Reception hall, drawing room with inglenook fireplace, separate dining room, spacious kitchen, den with built-in bookshelves, study. 3 bathrooms. The five bedrooms are upstairs, master with full en-suite. 2 fireplaces. Large family room with fireplace. Excellent 10¼% financing available. $189,000.

TED WALFORD
Res. Office 598-1420
Office (24 hrs.) 477-1841
BLOCK BROS. REALTY LTD.

OPEN HOUSE
SAT., AUG. 2 — 1:30 - 3:30
THIS WON'T LAST

Brand new 3-bedroom home in the popular Goldstream Park Subdivision. You'll enjoy quiet country living within walking distance to Goldstream Park yet less than 20 minutes drive to town. This home has two feature fireplaces and the family room is finished down. Lots of room left to develop for pool table and workshop. Asking price $89,900. 2749 Lakehurst is off Sooke Lake Road. For details or viewing, call Lorraine Hett 478-9581 or 478-2430

WATERMAN & ASSOCIATES REALTY LTD.
923 Goldstream Ave. 478-9581

OPEN HOUSE
SAT. and SUN. 2-4
2065 FERNDALE

New Listing. Choice area in Gordon Head. Three bedrooms, three bathrooms, den, family room. Dining room and nice kitchen. Large lot with portion fenced for children and pets. Ample parking for rec. vehicles. Attractive existing mortgage. Asking $128,500. MLS. For further information call:

388-4434 TED RADWAY 477-6176
WESTMONT REALTY (1980) LTD.

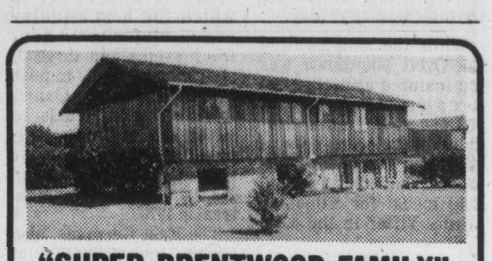

"SUPER BRENTWOOD FAMILY"

Close to all amenities, large living room with cozy, floor to ceiling old brick fireplace. Master bedroom has full 4-pce ensuite. 20'x24' deck, over double carport. Elegant spacious entry with curved double doors. Basement awaits your ideas.

Call for appointments to view:

Century 21 WESTERN HOMES 1037 Cloverdale 386-3494
JIM R. SMITH
386-3494
(24 hours)
8-1

GORDON HEAD
QUIET CUL-DE-SAC

New 3-bedroom split-level of quality construction and super finish. Living room and family room off kitchen — both have floor-to-ceiling heatilator fireplaces. Solid oak kitchen cabinets. 2 full bathrooms plus ½ bathroom off family room. In all a quality house with very nice landscaping, $124,000.

Phone for an appointment to see:
W. FREBOLD REAL ESTATE 592-1541

SOUTH OAK BAY

Commanding family residence of much charm, located two blocks south of the Avenue and designed by Samuel McClure in 1912. Very spacious accommodation of about 2700 sq. ft. plus basement and southerly and westerly verandas. Four bedrooms, two and one-half bathrooms, den, three fireplaces and leaded glass accents. Delightful rear yard with vegetable garden. New exclusive listing at $177,500.

REALSPAN PROPERTIES LTD.
BRENT D. EWING
388-6454 658-5661
8-1

GORDON HEAD OPEN HOUSE
SAT. and SUN. 2-4 P.M.
1686 BISLEY PLACE
(Off Majestic, off Longacre)

On a quiet cul-de-sac, this is a home for the large family. It has a good kitchen with eating area, separate DR with sliding glass doors onto sundeck, LR with FP, 5 bedrooms, 3 bathrooms, a big rec room, heated in-ground pool, plenty of parking space. Asking price $122,500. For prior viewing please call:

PAULINE CASS
598-1448 or 388-5464, Pgr. 705
SEASPRAY PROPERTIES LTD. 595-3151
8-1

IMMEDIATE POSSESSION
OPEN HOUSE
SAT. and SUN.
35 HAMPTON RD.
SOLD

Come and see this charming home within walking distance to U-Vic. Main floor features 3 bedrooms, den, bright kitchen. 1350 sq. ft. plus high basement. Fully fenced and private backyard. Must be the best buy for the area. Make an offer on $114,800. NEW MLS.

385-7744 BILL WEISS 598-8443
GARDNER REALTY (1979) LTD. 8-1

CADBORO BAY
BUNGALOW
CLOSE TO BEACH
3900 LAUNDER
OPEN HOUSE SATURDAY 1:30-4:00

On a fully fenced and beautifully shrubbed garden, a no-step 3 bedroom bungalow in immaculate condition. Living room with fireplace, dining room with glass doors to secluded patio. Spacious kitchen. No basement. A minute's walk to the beach. $119,000.

TED WALFORD
Res. Office 598-1420
Office (24 hrs.) 477-1841
BLOCK BROS. REALTY LTD. 8-1

ROCKLAND
RATTENBURY

$425,000

Iron gates and winding drive lead through nearly an acre of meticulous mature grounds to one of Victoria's finest homes. Built in 1928 by Victoria's legendary architect, Frances Rattenbury, this impressive and exceptionally well-planned residence embodies the utmost in gracious living, and full facilities for lavish entertaining. The entrance foyer with cloakroom lead to a 27-ft. grand entrance hall, which in turn opens onto all main rooms. The living room is 38 ft. by 18 ft. with exquisite views. The dining room is 18x14 with adjoining conservatory and stainless steel butler's pantry. There is also a separate office/sunroom plus a panelled den with fireplace and wet bar. The kitchen is crisp and modern with built-in oven and Jenn-air range and a sunny breakfast room. Upstairs are 5 bedrooms, all ensuite, including a spectacular master suite with fireplace, balcony and large dressing room. Behind the double garage is an added bonus, a completely separate and self-contained suite for staff, in-laws or whatever. Rarely does a property of this calibre become available. If you have been looking for something very special don't miss this opportunity. For further details on this new **exclusive** listing, contact

J. PETER DUECK
386-7521 479-9909

BICO
BOORMAN INVESTMENT CO. LTD.
2045 Cadboro Bay Rd.
612 Fort Street
8-1

COUNTRY HOMES

A Unique Waterfront Deep Cove Home . . .

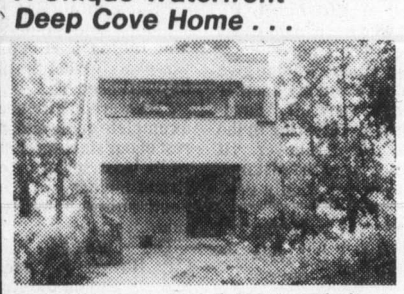

This modern four level California style home with a western outlook was architect designed and built two years ago. **$265,000.00**

A Distinctive West Coast Style Home Set in 2.02 Secluded Hectares (5 ac.) . . .

Built two years ago this family home with a southern exposure overlooks pond, stream and meadow. An ideal location for horses. Situated on Prospect Lake Road, being only a short distance from the New Hospital and town. **$395,000.00**

A Charming Colonial Style Home Situated at Elk Lake . . .

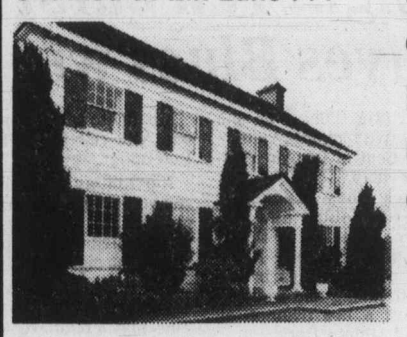

This superbly constructed home, set in 0.712 hectacres (1.78 ac.) with a southern exposure, is an ideal family home, and the property is suitable for horses. There is also a separate studio, greenhouse, and building suitable as a stable, etc. **$265,000.00**

Viewing by appointment with —
PETER NASH 598-3321 592-3473
JACK MEARS
OAK BAY REALITY LTD.
8-1

SELLING?
CALL ME FOR A NO-OBLIGATION MARKET EVALUATION

DOLORES MILES
652-2735 477-0141 pgr. 767

3-BEDROOM CONDO.
$32,500
Just listed — bright and clean, large balcony, fridge and stove included.
DOLORES MILES
652-2735 477-0141, pgr. 767

½ ACRE
BEAUTIFUL VIEWS
OVERLOOKING TOD INLET
$42,000
Ideal building site on Melody Lane. Level lot, trees. Perc tested and proven water supply. MLS.
DOLORES MILES
652-2735 477-0141, pgr. 767

OPEN SAT. and SUN., 2-4
1074 CLARKE
BRENTWOOD BAY, $64,900
Strata duplex. 10¼%, $404 P.I.T. due Feb. '84. Three bedrooms, fireplace in living room, 1½ baths. Attractively landscaped, near beach and other amenities. MLS 47374.
DOLORES MILES
652-2735 477-0141, pgr. 767

THE PERMANENT

Coe triumph, new records spice Olympic track finale

MOSCOW (CP) — Determined Sebastian Coe beat British rival Steve Ovett in their celebrated 1,500-metre duel in a dramatic windup of the track and field program at the the Olympic Games Friday.

While the long-awaited Coe-Ovett showdown was the featured attraction before a jam-packed crowd at 103,000-seat Lenin Stadium, there were several other outstanding performances, including a second gold medal for Ethiopian Miruts Yifter in the 5,000 and a world record high jump by East German Gerd Wessig.

Miruts Yifter
. . . second gold medal

Those performances served to overshadow the Soviet-East German medal-counting race in which the host country added victories in four track events and three of six canoeing finals to push its record leading Games total to 77 gold medals, 59 silver and 44 bronze, surpassing its marks of 50 golds at Munich in 1972 and 125 total medals in Montreal in 1976.

The East Germans, also winning four of the 10 final track events and two in canoeing, ran their second-place total to 43 gold, 35 silver and 35 bronze.

Wessig, a little-known 21-year-old from East Germany, broke the world high jump record with a leap of 2.36 meters.

Yifter, who defeated former two-time champion Lasse Viren of Finland in winning the 10,000 metres gold medal on Monday, completed a long-distance double by winning the 5,000 with his usual devastating kick, in 13 minutes, 21.0 seconds.

East Germany's Waldemar Cierpinski carved his name into the Olympic record books, winning the marathon for the second straight time, in two hours, 11 minutes, three seconds. The only other two-time marathon champion was Abebe Bikila of Ethiopia, who won in 1960 and 1964.

Viren, who passed up the 5,000 for a crack at the marathon, was listed among the dropouts.

In other individual events, Tatyana Kazankina of the Soviet Union won the women's 1,500-metre gold medal for the second consecutive time with an Olympic record clocking of 3:56.6. And Evelin Jahl of East Germany also repeated as a Games champion with an Olympic record of 69.96 metres in the women's discus.

East Germany's women's 400-metre relay team of Romy Muller, Barbel Wockel, Ingrid Auerswald and Marlies Gohr cracked its world record with a time of 41.60 seconds. The Germans had run 41.85 on July 13 for the previous mark.

The Soviet Union took the other three relays. They won the men's 4x100 in 38.26, a European record; the men's 4x400 in 3:01.1 and the women's 4x400 in 3:20.2.

Coe's victory over Ovett was the first time he had beaten his rival in four meetings and marked the first time that Ovett had lost a 1,500-metre race since 1977 when he was beaten by Steve Scott of the United States in a meet at Kingston, Jamaica. Ovett's winning streak in the 1,500 going into the Games was 28 races.

The triumph also avenged Coe's upset loss to his countryman in last Saturday's 800-metre final.

When Coe crossed the finish line after winning the 1,500 in 3:38.4, he said he did not know where Ovett was, but added, "When I watched the videotape I was surprised to see him so far back."

Surprisingly, Ovett finished in third place in 3:39.0, behind Coe and Jurgen Straub of East Germany, who was timed in 3:38.8.

Coe was so elated over the redeeming triumph that he covered his face with his hands, knelt down on the ground and cried.

"After the disappointment of the 800, I knew I could not run as badly again within a few days," said Coe, who shares the world 1,500 record of 3:32.1 with Ovett. "That gave me confidence and it helped me when I had an uncluttered run to the tape."

The race was relatively slow-paced at the beginning, with Straub doing most of the front running. Then as the field headed for home around the final bend, Coe made his move.

He ran past Straub, stretched his lead and Ovett, famed for his powerful finishing kick, never came close.

On the victory stand, Coe and Ovett, who rarely talk to each other, appeared to engage in a brief conversation and all three medalists put their arms around each other, a gesture that was not evident when Coe and Ovett were on the stand after the 800.

Wessig was so unknown coming into the Olympic Games that he was not even included in the East German press guide. He only earned his berth on the team during the German Olympic trials, held the weekend before the Olympics began.

His best performance last year was only 2.21. But he stunned the fans and the competition Friday by smashing the world high jump record of 2.35 shared by Jacek Wszola of Poland and Dietmar Mogenburg of West Germany.

Wessig also thwarted Wszola's attempt to become the first two-time men's high jump winner in Olympic history. Wszola wound up second at 2.31 meters. He beat Jorg Freimuth of East Germany, who also cleared 2.31 on fewer misses.

Yifter became the sixth long-distance runner in Olympic history to win both the 5,000 and 10,000 races in the same year. Viren of Finland did it in 1972 and 1976.

Yifter, undefeated since 1976, won the 5,000 with his usual late rush Friday. After the lead had exchanged hands several times during the closely contested race, Yifter shifted into high gear with about 200 metres remaining. Suleiman Nyambui of Tanzania finished second in 13:21.6 and Kaarlo Maaninka of Finland, the 10,000 silver medalist, got the bronze in 13:22.0.

Cierpinski, 29, sprinted home the winner in the marathon well ahead of runner-up Gerard Nijdoer of the Netherlands, timed in 2:11:20.0. Soviet runners took the next three places, with Setymkul Dzhumanazarov getting the bronze medal in 2:11:35.0.

The Soviet Union padded its medal total with a victory in the men's volleyball final Friday, beating Bulgaria 3-1 while Romania claimed the bronze by the same score over Poland.

Elisabeth Theurer of Austria, riding Mon Cherie, won the individual dressage equestrian event ahead of two Soviet riders, and Frenchman Thierry Rey won the 60-kilogram class judo crown.

In the canoeing finals, all over 500 metres, Vladimir Parfenovitch of the Soviet Union won the men's kayak singles and teamed with Sergie Chukhrail for the kayak pairs gold medal. Soviet paddler Sergie Postrekhin won the men's Canadian single while Hungarians Laszlo Foltan and Istvan Vaskuti won the Canadian pairs. East German paddlers won both the women's kayak single and pairs.

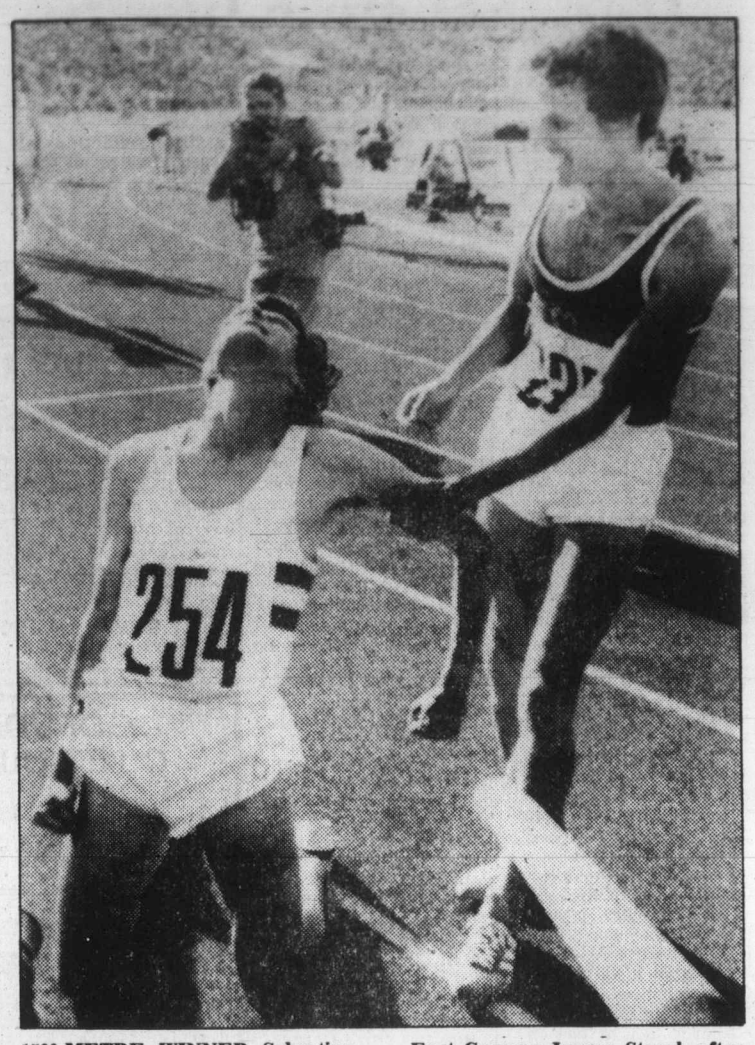

1500-METRE WINNER Sebastian Coe drops to knees, clenches fists and, as tears come to eyes, hardly notices congratulations being extended by second-place finisher East German Jurgen Straub after event final Friday at Moscow Olympics. Steve Ovett, who beat Coe in the 800 metres earlier in the Games, finished third.

Expos regain lead

Montreal Expos are back on top in the National League East.

Scott Sanderson pitched a three-hitter and amassed a career-high 10 strikeouts as the Expos won their fourth in a row, a 4-1 victory Friday night over Atlanta Braves.

The win lifted the Expos two percentage points ahead of Pittsburgh Pirates who were blanked 1-0 by San Diego Padres.

"I just didn't want to give Woodie (Fryman) another chance to show off," Sanderson said, referring to the Expos' No. 1 reliever. "It felt good to go the distance because I was really tired in the seventh."

Sanderson, a 24-year-old right-hander now has six complete games to go with an 11-5 record.

The Expos got off to a fast start against Phil Niekro, 8-14, with three runs in the first inning. Two of them came on Warren Cromartie's homer.

"It always makes things a lot easier when you have a couple of runs to play with," Sanderson said.

Expos manager Dick Williams said Sanderson's nine-inning performance was exactly what the pitching staff needed.

"We were in dire need of a complete game and, if the rest of our starters can give us at least seven or eight strong innings, we'll be in good shape," Williams said.

The rampaging Kansas City Royals continued to higlight play in the American League.

Larry Gura boosted his record to 15-4 with his fifth straight victory as the Royals edged Chicago White Sox 4-3 at Chicago.

Third baseman George Brett, the major league batting leader, also had a big night for the Royals.

Brett singled home a run in the first inning to establish a club record with runs-batted-in in nine consecutive games.

With his glove, Brett stole hits from Chet Lemon and Lamar Johnson with brilliant back-handed stabs and he turned a one-hop smash by Bruce Kimm into a rally-killing doubleplay.

Ironically, Gura got help from one of the Chicago fans sitting in the front row of the left-field seats. Greg Pryor had a potential home run ruled a ground-rule double when a fan reached out and deflected the ball.

★ ★ ★

NATIONAL LEAGUE

East	W	L	Pct.	GBL
Montreal	55	44	.556	—
Pittsburgh	56	45	.554	—
Philadelphia	53	46	.535	2½
New York	49	51	.490	7
St. Louis	45	56	.446	11½
Chicago	40	57	.412	14½
West				
Houston	56	45	.554	—
Los Angeles	56	46	.549	½
Cincinnati	53	50	.515	4
San Francisco	50	52	.490	5½
Atlanta	46	55	.455	10
San Diego	45	57	.441	12

AMERICAN LEAGUE

East	W	L	Pct.	GBL
New York	64	37	.634	—
Baltimore	56	44	.560	7½
Detroit	54	44	.551	8½
Milwaukee	54	47	.535	10
Cleveland	49	48	.505	13
Boston	50	50	.500	13½
Toronto	44	55	.444	19
West				
Kansas City	63	39	.618	—
Oakland	52	52	.500	12
Texas	50	51	.495	12½
Minnesota	47	55	.461	16
Chicago	45	56	.446	17½
Seattle	39	63	.382	24
California	37	63	.370	25

NATIONAL LEAGUE

St. Louis 000 010 000 0— 1 3 0
Los Angeles 000 000 001 1— 2 9 0
Forsch (7-7) and Simmons; Sutton, Goltz (4-7) (9) and Yeager, Ferguson (9). **HRs**: StL — Hendrick (21); LA — Johnstone (1), Ferguuson (5).

Chicago 020 210 000— 5 8 3
San Francisco 000 000 300— 3 8 0
Reuschel (7-9), Sutter (8) and Blackwell; Bordley (2-3), Rowland (4), Griffin (6), Holland (8) and Sadek. **HR**: Chi — Martin (17).

Cincinnati 000 100 000— 1 10 0
Philadelphia 010 001 01x— 3 9 0
Leibrandt (9-7), Bair (8) and Bench; Walk (8-1), McGraw (9) and Moreland.

San Diego 000 001 000— 1 5 0
Pittsburgh 000 000 000— 0 5 1
Mura (4-3), Shirley (9), Fingers (9) and Tenace; Bibby (13-2), Tekulve (9), Jackson (9) and Ott.

Houston 400 000 000— 4 8 0
New York 000 001 31x— 5 14 0
Forsch, Smith (1-4) (7) and Ashby; Pacella, Glynn (4), Miller (6), Reardon (6-5) (8) and Trevino. **HRs**: Hou — Puhl (11); NY — Henderson (6).

Atlanta 000 001 000— 1 3 0
Montreal 300 010 00x— 4 6 2
Niekro (8-14), Camp (7) and Benedict; Sanderson (11-5) and Carter. **HR**: Mtl — Cromartie (10).

AMERICAN LEAGUE

Boston 201 100 010— 5 14 1
Texas 202 010 11x— 7 12 1
Torrez, Remmerswaal (2-1) (3), Drago (6), Burgemeier and Rader, Mesich (9-5), Kern (6), Darwin (8) and Sunberg. **HR**: Bos — Lynn (11).

Kansas City 102 100 000— 4 12 0
Chicago 200 000 010— 3 7 0
Gura (15-4), Quisenberry (8) and Porter; Burns (10-9) and Kimm. **HR**: Chi — Morrison (9).

New York 701 100 000— 9 13 0
Milwaukee 010 003 000— 4 9 0
Guidry (12-6), Bird (8) and Cerone; Travers (9-5), Flynn (2), McClure (6), Castro (8) and Moore. **HRs**: Mil — Thomas 2 (23), Money (15); NY — Gamble (5), Money (15).

Minnesota 002 000 000— 2 5 2
Baltimore 000 100 02x— 3 9 0
Erickson, Corbett (7-3) (8) and Wynegar; Flanagan (11-8) and Graham.

California 033 010 100— 8 15 1
Toronto 000 303 111— 9 11 0
Knapp, Hassler (6), Clear (7-9) (7) and Whitmer; Jefferson, Kucek (3), Buskey (4), Garvin (3-5) (7) and Whitt, Davis (7). **HRs**: Cal — Grich (11); Tor — Woods (12), Bonnell (10).

Oakland 000 110 000— 2 7 0
Cleveland 000 010 000— 1 4 0
Kingman (6-11), Jones (7), Lacey (7), Beard (9) and Essian; Waits (7-10), Monge (9) and Hassey, Diaz (8). **HR**: Cle — Hassey (4).

Seattle 000 000 000— 0 6 0
Detroit 000 000 001— 1 4 0
Bannister (6-10), Rawley (9) and L. Cox; Morris (12-9) and Dyer.
Second Game
Seattle 001 000 001— 2 10 0
Detroit 050 000 00x— 5 8 1
Dressler (1-5) and Stinson; Petry (6-6), Underwood (8), Lopez (9) and Wockenfuss. **HR**: Sea — Roberts (9).

B.C. side leads in field hockey

CALGARY (CP) — British Columbia defeated Alberta 4-1 Friday to move into first place in the Canadian men's field hockey championship at McMahon Stadium. Alberta is in second place after defeating Nova Scotia 3-1.

Eight-run burst gives Blues win

Victoria Blues rode one explosive inning to victory over Central Oregon Phillies Friday.

Jack Uhey cracked a two-run double and Joe Lorenz smacked a three-run double as the Blues scored eight times in the fourth inning and went on to post a 13-8 triumph at Royal Athletic Park.

Victoria had seven hits and the Phillies made one error in the eighth.

Both teams had 13 hits but Victoria didn't make an error while the Phillies made four.

Paul Stephens hit two singles and a triple and he and Uhey each wound up with three runs batted in while Don Hyman contributed a pair of doubles.

Mike Otto picked up the win with relief help from Rob Butler.

Rip Rollins hit a three-run homer in the fourth for the Phillies and Juan Samuel contributed a two-run shot in the eighth.

The Blues, 21-20, have a chance for two wins today. They play a regularly scheduled game against the Phillies and will complete a June 20th game that was suspended after eight innings. The Blues were leading 7-6 at the time of suspension. Play starts at 1 p.m.

Central Ore. 000 302 120— 8 13 4
Victoria 011 800 12x—13 13 0
Jim Darnell, Dale Drew (4) and Jerry Willard; Mike Otto, Rob Butler (7) and Don Hyman. **HR**: Ore — Rip Rollins, Juan Samuel.

U.S. athletes face Olympians

MOSCOW (AP) — Intermediate hurdler Edwin Moses will lead 85 members of the United States track team in a meet in Rome Aug. 5, featuring at least 22 Olympic champions, including eight from the Soviet Union, organizers announced Friday.

The meet will be attended by competitors from West Germany and Kenya, who have boycotted the Olympics along with the United States. The program will include 16 men's events and four women's races.

The Soviet Union will send 35 members of its Olympic team. Ten Polish competitors will attend, as well as several other Olympic stars from France, Ethiopia, Britain and Italy. The meet, called the Golden Gala, is intended to be a match-up between leading contenders in the Moscow Olympics and the potential medal contenders of the countries who have boycotted the Games.

★ ★ ★

HOUSTON (AP) — All-star pitcher **J.R. Richard**, recovering from surgery to remove a blood clot from his neck, was listed in improved condition Friday. "The weakness J.R. felt in his left arm and leg has lessened and we are now changing J.R.'s condition from stable to improved," said Rick Rivers, a spokesman for Houston Astros. Richard was taken to hospital Wednesday after he collapsed during a workout at the Astrodome. Doctors discovered the blood clot in the right side of Richard's neck and removed it in a two-hour surgery.

★ ★ ★

IRVINE, Calif. (AP) — **Bill Barrett** broke the world record Friday with a time of two minutes 3.24 seconds in a heat of the 200-metre individual medley at the United States swimming championships. Barrett, a 6-foot-2 185-pounder, eclipsed five-hundredths of a second off the record set last year by Jesse Vassallo of Mission Viejo, Calif.

Names and games

CHICAGO (AP) — X-rays have revealed that outfielder **Dave Kingman** of Chicago Cubs will not require surgery on the right shoulder that forced the team to place him on the disabled list, a spokesman for the National League baseball club said Friday.

★ ★ ★

WILMINGTON, Ohio (AP) — Former Toronto Argo **Greg Fairchild**, a 6-foot-4, 265-pound guard, has been traded to New York Giants by Cincinnati Bengals for an undisclosed future draft choice.

★ ★ ★

WATKINS GLEN, N.Y. (AP) — **Rick Mears** won the provisional pole and **Tony Bettenhausen** was injured Friday during the first session of qualifying for the Watkins Glen 150 championship car race.

Mears was caught by the electric timer with a top lap around the 3.377-mile, 11-turn circuit of 129.685 miles an hour during the one-hour session.

Bettenhausen lost control late in the qualifying session and hit the guard rail entering the S-curves at the north end of the winding course.

Bettenhausen, 29, the top rookie in the United States Auto Club's champ car division last season, had to be pried out of his car after hitting a guard rail. He suffered a broken lower right leg.

★ ★ ★

VANCOUVER (CP) — **Tony Waiters**, named to succeed John Best as president and general manager of Vancouver Whitecaps Sept. 1, says he'll also stay on as coach of the North American Soccer League club should the need arise. Waiters, who is also the team manager, said the Whitecaps have been searching for a coach since Bob McNab was relieved of that job two months ago.

Waiters said he'd like to name a new coach by the end of the season but he has set no time limit.

"Looking is one thing," he said. "Availability is another."

City players in semis

OTTAWA (CP) — Stephane Bonneau of Quebec City continued to play the role of giant killer Friday by knocking off top seed Rejean Genois and grabbing a spot in today's semi-final play in the Belisle Canadian tennis championships.

Also advancing to the semis was Martin Wostenholme, Gregg Halder and Francois Synaeghal of Montreal.

In women's competition, top seed Marjorie Blackwood of Ottawa faces No. 3 seed Toronto's Wendy Barlow, formerly of Victoria, in the semi-final match. No. 4 seed Karen Dewis of London, Ont., faces No. 2 Nina Bland of Victoria in the other match.

Bland reached the semis with a 7-6, 6-3 win over Helene Pelletier of Quebec.

Medal standings

MOSCOW (CP) — Medal standings after Friday's events at the Olympic Games (182 events completed):

	Gold	Sil.	Br.
Soviet Union	77	59	44
East Germany	43	35	35
Hungary	7	9	12
Italy	7	3	3
Bulgaria	6	16	14
France	6	3	3
Britain	5	7	7
Romania	5	5	10
Sweden	3	3	6
Poland	2	13	11
Cuba	2	5	3
Australia	2	2	5
Finland	2	1	3
Denmark	2	1	2
Brazil	2	0	2
Ethiopia	2	0	2
Switzerland	2	0	0
Czechoslovakia	1	3	8
Yugoslavia	1	3	4
Spain	1	3	1
Austria	1	2	1
Greece	1	0	2
Belgium	1	0	0
India	1	0	0
Zimbabwe	1	0	0
North Korea	0	3	1
Mongolia	0	2	2
Tanzania	0	2	0
Mexico	0	1	2
Netherlands	0	1	2
Ireland	0	1	0
Jamaica	0	0	3
Lebanon	0	0	1

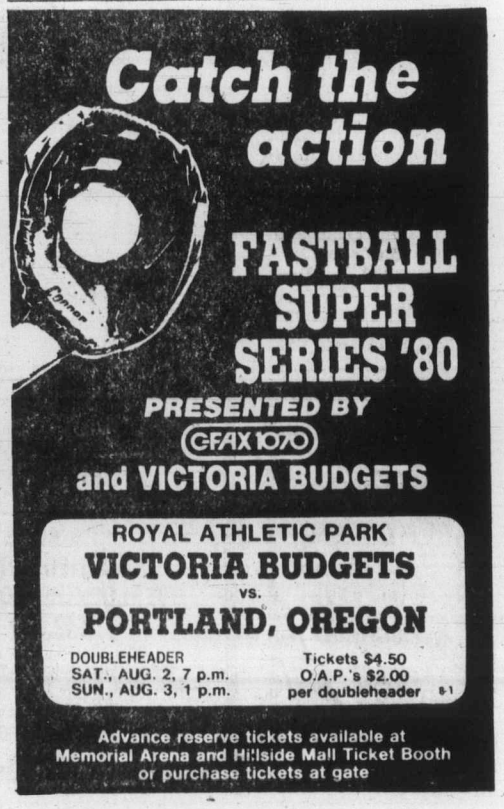

Veteran earns lead after last-hole birdie

WHEELING, W.Va. (AP) — Donna Caponi Young birdied the 18th hole Friday for a four-under-par 68 and a one-shot lead over Oakville, Ont., native Sandra Post and two others after the opening round of a $100,000 Ladies Professional Golf Association tournament.

Patty Hayes and Joyce Kazmierski shared second spot with Post after 18 holes over the Speidel course, considered one of the most difficult on the LPGA circuit this year.

Scores began to improve in the afternoon after morning showers and wind gusts ended and sunny skies moved into the area. Fifteen golfers shot even-par 72s or better, including two tour rookies — Brenda Lunsford of Winnipeg and Patty Sheehan — playing in their first professional tournament. Sheehan stood two shots off the pace after a first-round 70, while Lunsford was three shots back with a one-under 71.

"This is the hilliest course on the tour, but I enjoy it," said Young, the second-leading money winner with earnings of more than $152,000 this year. "I had a steady round . . . this is a course you have to think on."

Young, a 16-year tour veteran who has ranked fifth on the money-winnings list the last two years, said she was never in danger of a bogey, while sinking four birdie putts ranging from the tap-in on the 18th to a 20-footer on the par-3, 165-yard 15th hole.

Donna C. Young	34-34—68
Sandra Post	**36-33—69**
Joyce Kazmierski	34-35—69
Patty Hayes	35-34—69
Cathy Reynolds	35-35—70
Patty Sheehan	34-36—70
JoAnne Carner	33-37—70
Sandra Palmer	34-36—70
Brenda Lunsford	**36-35—71**
Marlene Hagge	36-35—71
Barbara Moxness	34-37—71
Bonnie Lauer	35-36—71
Vivian Brownlee	35-36—71
Silvia Bertolaccini	37-35—72
Lori Garbacz	37-35—72
Joan Joyce	40-33—73
Anne Marie Palli	36-37—73
Laura Baugh	38-35—73
Pat Bradley	38-35—73
Kathy Ahern	37-36—73
Eva Chang	35-38—73
Marlene Floyd	35-38—73
Debbie Massey	37-36—73
Cathy Sherk	**38-38-76**

The Original Knight
SOLUNAR TABLES
When To Fish Or Hunt

According to the Solunar Tables calculated for this area, the best times for hunting and fishing for the next 48 hours will be as follows (times shown are Pacific Daylight Saving Time).

Minor	Major	Minor	Major
A.M.		P.M.	
TODAY			
10:40	5:00	11:10	5:25
TOMORROW			
11:40	5:55	—	6:20

Minor periods, shorter duration, light type.
Major periods, lasting 1½ to 2 hours are shown in bold.

Norman repeats

BRAMPTON, Ont. (CP) — Moe Norman of Gilford, Ont., scored four birdies Friday to win the Canadian Professional Golfers' Association senior title for the second consecutive year with a three-under-par 69. Norman, the leader throughout the 54-hole tournament, earned $1,000 with his five-under 211 total in the tournament for golfers 50 and over.

Norman, 51, beat five-time winner Bill Kozak of Niagara Falls by six strokes. In third place was Al Balding of Toronto, with 219. Host pro John Henrick and Jack Kay of Toronto had 223 totals. Henrick had a 75 in the final round and Kay a 76.

Twitty retains hot touch

PHILADELPHIA (AP) — Howard Twitty, who says he has never played better in his pro career, tied the 36-hole course record of 130 Friday and held a two-stroke lead in the $250,000 Philadelphia golf tournament.

Twitty, from Paradise Valley, Ariz., is finding paradise these days wherever he sets down his clubs. He won last week after six extra holes at Hartford, Conn., and has been in the 60s in 13 of his last 14 rounds and is 57 under par for his last 158 holes.

Ironically, although he is playing as hot as the humid weather in suburban Philadelphia, Twitty hasn't been able to open much distance over his opponents on the 6,687-yard Whitemarsh Valley Country Club course.

With all his birdies — he hasn't bogeyed a hole in two rounds — Twitty is just ahead of veteran Mark Hayes.

Twitty, at 6-foot-5, shot 64-66 for 130, tying the two-round course mark set in 1978 by Jack Nicklaus. He's 12 under par.

But Hayes, refusing to allow the red-hot Twitty to affect the one-time Oklahoma State star's game, hung in with a pair of 66s for 132.

Others stalking Twitty were David Graham (65-68—133), Fuzzy Zoeller (67-66—133), Jack Renner (65-68—133), Jim Colbert (68-66—134), Mike Gove (68-66—134), Dana Quigley (66-68—134), defending champion Lou Graham (65-69—134), Gary Koch (67-68—135), and Frank Conner, Lyn Lott and Bobby Cole, each at 136.

Ben Crenshaw, who shared the lead with Twitty after the first round, had a tough day, playing even-par 71 with two bogeys and a pair of birdies and was at 135.

"I just struggled all day on the greens," said Crenshaw who has been second seven times and is hopeful of ending his bridesmaid role.

Gar Hamilton of Toronto added a 70 to his opening 67 for 137.

The 36-hole cut was made at 143 and Dave Barr of Burnaby was one of its victims. Barr, who had an opening-round 74, slipped to a 76 Friday for 150.

Others missing the cut included Jay Haas, J. C. Snead, Victor Regalado, Tom Purtzer, Miller Barber, Bob Gilder, Dave Eichelberger, Dan Sikes, Gary Halberg, Bobby Wadkins, Butch Baird, Rod Funseth and Bobby Nichols.

First prize is $45,000.

Howard Twitty	64-66—130
Mark Hayes	66-66—132
David Graham	65-68—133
Jack Renner	65-68—133
Fuzzy Zoeller	67-66—133
Dana Quigley	66-68—134
Mike Gove	68-66—134
Lou Graham	65-69—134
Jim Colbert	68-66—134
Ben Crenshaw	64-71—135
Gary Koch	67-68—135
Bobby Cole	72-64—136
Lynn Lott	67-69—136
Frank Conner	70-66—136
John Cook	67-70—137
Gar Hamilton	**67-70—137**
Tom Kite	67-71—138
Roger Maltbie	69-69—138
Jerry Pate	68-70—138
Leonard Thompson	69-69—138
Ron Streck	68-70—138
Dave Barr	**74-76—150**

Fire-hit track closed for year

SALEM, N.H. (AP) — Rockingham Park will not reopen this season — costing New Hampshire $3.7 million in parimutuel taxes — and the owners have deferred plans to rebuild the horse racing track's grandstand destroyed by fire Tuesday. Kenneth Graf, chairman of the board of New Hampshire Jockey Club Inc., owner of Rockingham Park, one of the country's oldest tracks, said Friday, "It is physically impossible to resume racing this year."

Speedway hosts oldsters tonight

The old-timers are returning and with a little luck this time they'll do some racing.

Rain spoiled the old-time racers show the last time they were scheduled for Western Speedway but organizer Ross Rocket is confident the weatherman will be kinder tonight. The old-timers will be just part of the show that will include complete stock-car and jalopy programs.

Approximately 10 old-time racers, several with their original drivers, will take part and included in the field will be a 1932 Hudson Terraplane Coupe, a 1932 Chrysler Coupe, a 1932 Chevrolet Coupe and several 1932 and 1934 Ford Coupes.

Drivers include former stock-car favorites Bob Mawle, Fred Anderson and Lloyd Mulally.

The big story of the regular stock-car program is the elevation of Rick Hogg from jalopies to stock-cars.

Hogg, who was second in jalopy points with 365, purchased a 1968 Cougar, formerly driven by Al Miller, and will test his skills against the stockers tonight.

There will be another full racing program Monday afternoon starting with time trials at 2:30 p.m. The super-stocks will be on hand with the stock cars and jalopies and the big event will be the return of Ross Surgenor.

A former champion in both stock cars and super-stocks—he was the first super-stock champion when the class emerged in 1965—is ending a retirement after two years and will pilot a 1968 Cougar.

SUPER—STOCKS	
Al Vanderbyl	294
Joe Musfelt	218
Larry Pollard	180
Craig Dyson	173
Ernie West	153
Garry Bemister	92
Seigy Sawatski	91
Jim Caudwell	86
Greg Court	80
Tony Burrows	65
STOCK CARS	
Dale Taylor	347
Gord Stone	331
Jim Smith	299
Don Stewart	280
Mike French	273
Greg Gicas	267
Bill Grant	245
Garth Armstrong	192
Dean Cramb	186
Pat Phillips	170
JALOPY	
Dave McIntyre	404
Rick Hogg	365
Bruce Aldridge	336
Ed Court	225
Lloyd Wilson	217
Lyle Greff	192
Keith Cahill	174
Roy Wilson	162
Glen Evans	161
Keith Lee	147

Today's menu

BASEBALL

1 p.m. — Northwest League: Victoria Blues vs. Bend, Ore., Royal Athletic Park.

CRICKET

1 p.m. — Victoria and District Association: Albion vs. Metchosin, Beacon Hill Park.

AUTO RACING

6 p.m. — Gates open for stock cars, jalopies and old-timers, time trials at 7 and racing at 8 p.m., Western Speedway.

SOFTBALL

7 p.m. — Northwest League doubleheader: Victoria Budgets vs. Portland Ray Bristowes, Royal Athletic Park.

VICTORIA DISTRICT
GIRLS SOCCER ASS'N
Coaches and Managers Meeting
August 6, 1980
Place: GEORGE R. PEARKES ARENA
2nd floor Meeting Room
Time: 7:30 p.m.

One Beautiful Long-Lasting Rose Can Bring a Smile to Anyone's Face . . . Just Think What a Dozen Will Do!
ONE DOZEN SPECIAL, only $11.99
City-Wide Delivery Available
BROUGHT TO YOU BY THE POSY EXPRESS!
Hatley Park FLORIST
2244 SOOKE ROAD
478-3143 478-0833
MasterCharge Visa Accepted on Phone Orders
7-25

YAMAHA AUDIO

A1 INTEGRATED AMP with 70+70 watts RMS, 0.05% THD, direct phono circuit, M/C phono input.	499.95
CA-44 INTEGRATED AMP 25+25 watts RMS, 0.05% THD, power meters, 5 year warranty.	189.95
CA-510 INTEGRATED AMP 35+35 watts RMS, 0.05% THD, loudness control, power meters.	199.95
CT-1010 AM-FM STEREO TUNER with FM cal, PLL circuit	269.95
TC-1000 TOP-OF-THE-LINE FRONT LOAD CASSETTE DECK Solenoid controls, dolby, pitch control	549.95
TC-320 FRONT LOAD DOLBY CASSETTE Separate bias and equalizer	269.95
TC-720 FRONT LOAD DOLBY CASSETTE Bias adjust, 3 heads, echo control	449.95
TC-920S FRONT LOAD DOLBY CASSETTE Fluorescent meters, focus solenoid controls.	529.95
NS-240 2-WAY ROCK MONITOR SPEAKERS 60 watts	69.95 ea.
NS-55 2-WAY ROCK MONITOR SPEAKERS 50 watts	49.95 ea.
NS-440 2-WAY ROCK MINITOR SPEAKERS 80 watts	99.95 ea.
YP-D10 QUARTZ LOCK DIRECT DRIVE TURNTABLE Semi-automatic	469.95
YP-D8 DIRECT DRIVE TURNTABLE With auto return	399.95
YP-D71 QUARTZ LOCK DIRECT DRIVE, AUTO SHUTOFF 5-year warranty	369.95
YP-D4 DIRECT-DRIVE SEMI AUTO TURNTABLE	239.95
CR-240 AM-FM RECEIVER 20+20 watts RMS, 0.02% THD	279.95
CR-440 AM-FM RECEIVER 30+30 watts RMS, 0.02% THD	359.95
CR-640 AM-FM RECEIVER 40+40 watts RMS, 0.02% THD	449.95
CR-840 AM-FM RECEIVER 60+60 watts RMS, 0.02% THD	519.95
CR-1040 AM-FM RECEIVER 80+80 watts RMS, 0.02% THD	699.95
CR-2040 AM-FM RECEIVER 120+120 watts RMS, 0.02% THD	899.95

JVC

AS-5 INTEGRATED AMP 30+30 watts RMS	159.95
JAS-55 INTEGRATED AMP 60+60 watts RMS	249.95
JAS-22 INTEGRATED AMP 40—40 watts RMS	199.95
AS-7 INTEGRATED AMP 50+50 watts RMS	199.95
HM-100E BIPHONIC RECORD HEADPHONES	39.95
JTV-22 AM-FM TUNER PLL circuit	179.95
TV-5 AM-FM TUNER L.E.D. signal strength	149.95
LX-2000 RACK MOUNT SYSTEM STAND	159.95
JRS-301 AM-FM RECEIVER 60+60 watts, equalizer	399.95

marantz. We sound better.

1300DC INTEGRATED AMP 130+130 RMS	899.95
3250 PRE-AMP Continuous loudness	279.95
1515 AM-FM RECEIVER 15+15 watts RMS	189.95
HD-440 3-WAY HIGH DEFINITION SPEAKER	89.95 ea.
HD-660 3-WAY 10", LI DOME TWEETER and MIDRANGE	199.95 ea.
6025 SEMI-AUTOMATIC BELT-DRIVE TURNTABLE	129.95
2100 AM-FM TUNER Gyro touch tuning	225.00
2130 AM-FM TUNER Built-in scope	499.95
2120 AM-FM TUNER PLL, gyro tuning	289.95

CASSETTE DECKS

DUAL C-820 Dolby front load, peak meters, metal	419.95
SANYO M-2541A PORTABLE CASSETTE RECORDER	54.95
TANDBERG TCD-320 FRONT LOAD 3-HEAD DECK	499.95
TANDBERG TCD-310 3 motors, 3 heads, Azimuth adj.	999.95
TEAC A-103 FRONT LOAD DOLBY CASSETTE	199.95
TEAC A-300 3-HEAD DOLBY CASSETTE	419.95
TEAC C-1 STATE-OF-THE-ART 3-HEAD DECK	1249.95

SAVE UP TO 50% OFF

RED TAG SALE

a&b sound

HERE'S YOUR CHANCE TO PICK UP ON FANTASTIC STEREO, CAR STEREO and VIDEO PRODUCTS AT OUR ABSOLUTE LOWEST PRICES EVER. ALL SALES ARE FINAL. FULL WARRANTY. SOME ITEMS ARE SHOP WORN. NO TELEPHONE ORDERS. FIRST COME, FIRST SERVE.

AMPS, TUNERS and RECEIVERS

DYNACO SCA-50 25+25 watts RMS, integrated amp	99.95
DYNACO PAT-4 PRE-AMP	129.95
DYNACO PAT-5 PRE-AMP	249.95
ONKYO TX-1500 AM-FM RECEIVER 17+17 watts RMS	249.95
ONKYO TX-2500 II AM-FM RECEIVER 40+40 watts RMS	369.95
ONKYO TX-4500 II AM-FM RECEIVER 60+60 watts RMS	499.95
SAE 2300 POWER AMP 150+150 watts RMS	799.95
SAE 3100 POWER AMP 50+50 watts RMS	399.95
SAE 5000 IMPULSE NOISE REDUCTION UNIT	169.95
THRESHOLD CAS-1 CASCADE POWER AMP 70+70 watts RMS	849.95
THRESHOLD NS-10 PRE-AMP	1249.95

TURNTABLES

BSR-500X BELT-DRIVE, SERVE CONTROL	89.95
BSR-200S SINGLE PLAY, SEMI-AUTOMATIC	69.95
DEVON DP-1200 DIRECT-DRIVE, SEMI-AUTO	379.95
DUAL CS-604 DIRECT-DRIVE, SEMI-AUTO	179.95

SPEAKERS

ESS-AMT BOOKSHELF 12" woofer, 12" passive radiator, full size heil driver	499.95 ea.
ESS AMT-MONITOR TOP-OF-THE-LINE 12" woofer, 12" passive radiator, tower design	699.95 ea.
ESS CLASSIC Trunkated pyramid design, mini AMT-1B, 10" woofer, 10" passive radiator	419.95 ea.
ULTRALINEAR 100C 3-way, 12" system, 80 watts	129.95 ea.
ULTRALINEAR 128 3-way, 12" system, 100 watts	149.95 ea.
ULTRALINEAR 175 3-way, 12" system, 60 watts	99.95 ea.
ULTRALINEAR 188 3-way, 12" dome tweeter, 100 watts	169.95 ea.
ULTRALINEAR 228/0 3-way studio monitor, oak cabinet	199.95 ea.
ULTRALINEAR 265/0 3-way 4-speaker disco-monitor	269.95 ea.
ULTRALINEAR 265/U 3-way dome tweeter, 150 watts	299.95
B.I.C. B11 2-way Venturi principle	69.95 ea.

MISCELLANEOUS

AKG K141 HEADPHONES Ultra lightweight	69.95
AKG K-40 HEADPHONES Foam earpads	29.95
GUSDORF SPEAKER STANDS	19.95 pr.
GUSDORF AUDIO STANDS	50% OFF
KOSS K-145 HEADPHONES	49.95
KOSS PHASE-2 HEADPHONES	59.95
KOSS ESP-10 ELECTROSTATIC EARPHONES	199.95
MONSTER SPEAKER CABLE	50% OFF
SANYO RP-1350 AM POCKET RADIO	9.99
SANYO RPM-6800 MINI AM DIGITAL CLOCK RADIO Portable	119.95
SCOTCH L-250 60 MINUTE BETA TAPE	10.99
SCOTCH T-60 1, 2, 3-HOUR VHS TAPE	15.79

VIDEO and TELEVISION

RCA GD-708SR 26" CONSOLE	799.95
RCA GD-938SR TOP-OF-THE-LINE 26" COLORTRAK	1249.95
RCA CC-003 COLOUR VIDEO CAMERA ZOOM LENS	899.95
RCA CC-004 COLOUR VIDEO CAMERA ZOOM LENS Electronic viewfinder	1079.95
QUASAR TT-5947 20" COLOUR PORTABLE with remote	589.95
QUASAR WT-5982 20" COLOUR Dynacolour, super sound system	559.95

CAR STEREO

CAR STEREO CRAIG 9413 4" SURFACE MOUNT SPEAKERS	19.95 pr.
CRAIG V-360 6"x9" COAXIAL	59.95 pr.
CRAIG V-361 4"x10" COAXIAL	49.95 pr.
CRAIG V-460 6"x9" COAXIAL	59.95 pr.
CRAIG T-609 AM-FM IN-DASH CASSETTE	119.95
CRAIG T-612 AM-FM IN-DASH CASSETTE	89.95
CRAIG T-632 AM-FM AUTO REVERSE CASSETTE	189.95
CRAIG T-685 AM-FM DIGITAL CASSETTE	299.95
JBL A-15 5¼" COAXIAL FLUSH MOUNT	149.95 pr.
JBL A-30 6x9 COAXIAL FLUSH MOUNT	199.95 pr.
MARANTZ CAR-410 DIGITAL AM-FM CASSETTE	319.95
SANYO FT-1670 BIAMP DIGITAL AM-FM CASSETTE	399.95
SANYO FT-690 DIGITAL AM-FM CASSETTE	379.95
SANYO FT-1195 BIAMP AUTO REVERSE DECK	279.95
DAVID 502MO 2-WAY MOBILE MINI SPEAKERS	119.95 ea.

HUNDREDS OF IN-STORE SPECIALS
ALL SALES FINAL
NO PHONE ORDERS

WE'VE GOT THE BEST DEALS

THE TOTAL ENTERTAINERS
a&b sound
641 YATES STREET 385-1461

Junior Bellies win

NEW WESTMINSTER, (CP) — Dave Thornhill scored three goals to lead New Westminster Junior Salmonbellies to a 9-7 victory over Burnaby Cablevision in Western Canadian Junior Lacrosse League action Friday night.

Cablevision led at the end of the first period 4-2 but lost momentum during the second to trail 6-5 at the end of 40 minutes.

Also scoring for New Westminster were Paul Kirkpatrick and Dean Malcolm with two goals each.

Lyle Robinson was the only Burnaby multi-goal scorer netting in three.

Ron MacIsaac fielded 40 shots on goal for Salmonbellies while Paul Lahti stopped stopped 28.

Hudon adds three more wins to list of Sandown successes

Joe Hudon was up to his usual form Friday at Sandown Raceway.

The leading driver of the harness racing meet, guided three winners to lead yet another day at the Sidney track.

Hudon won with Who Don in the fifth, Little Pence in the seventh and Easy Van in the eighth.

Hudon has 81 winners this season compared to 50 for second place Grant Hollingsworth and 47 for Keith Quinlan.

Lou Virag, with wins on Senga Maytime in the first and Wakaway in the fourth, was the only other driver to win more than once.

The triactor was a fairly healthy $759.30 despite a $3:80 return by winner Ben Quest, driven by Keith Quinlan.

Little Tamarack with Miles Armstrong in the seat was second and paid $7.30 to place while Speedy Bluebird, driven by Roy Tutty was third and paid $4.80 to show.

A crowd of 1,101 wagered $98,704.

FIRST — $1000. One mile pace.
Senga Maytime
(L Virag) $15.20 $4.10 $3.00
Dancing Duchess (N Marks) 3.10 2.50
Here I R (R Gemmill) 2.40
Time: 2:09/1. Exactor: 2&1 $37.60.
Also ran: Betting Birdie, Special Game, Ava Medicine.

SECOND — $800. One mile pace. Claiming.
Pason Ell Roy
(J Gagnon) $36.90 $16.00 $7.20
Little Duster (D Guest) 4.20 3.30
Dianes Man (K Quinlan) 2.90
Time: 2:08/1. Exactor: 4&5 $136.60.
Also ran: Tommy Dancer, Kurts Tuxedo, Macs Glory, Senga Mason, Iron Clad.

THIRD — $800. One mile pace. Claiming.
Pop McKlyo
(D Guest) $13.80 $5.60 $3.70
Assiniboia Brave
(A Bowman) 2.50 2.30
Battle Chips (W Urquhart) 2.80
Time: 2:09/2. Exactor: 5&3 $27.80.
Also ran: Hazel B Bow, Bosco Frank, Ceejay Hathy, Outasight Margie.

FOURTH — $800. One mile pace. Claiming.
Wakaway (L Virag) $4.80 $3.70 $3.10
Valley Jim (M Vukelich) 5.20 3.20
Virden Boy (D Linford) 3.00
Time: 2:08/1. Exactor: 3&2 $24.30.
Also ran: Mid Royal, Tara La Belle, TV Pilot, Stop Watch.

FIFTH — $1050. One mile pace.
Who Don (J Hudon) $4.80 $2.60 $2.70
Jump Off Joe (J Hodson) 2.90 2.50
Invincible Image (L Virag) 3.00
Time: 2:06/2. Exactor: 5&3 $16.30.
Also ran: Holridge Gipsey, Senate Red, Maplebud.

SIXTH — $1050. One mile pace & trot.
Combat Osborne
(T Burke) $5.40 $4.80 $2.50
Dukes Dolly (C Sibiga) 6.80 3.00
Whistler Bamboo (J Bouvier) 2.80
Time: 2:08 New. Exactor: 5&1 $38.00.
Also ran: wise Jane, Spikes Duster, Napa Lady.

SEVENTH — $1100. One mile pace. Claiming.
Little Pence
(J Hudon) $4.40 $3.00 $2.70
Baron Lea A (D Jungquist) 5.20 4.30
Nevercanfell (G Hollingsworth) 4.80
Time: 2:05/3. Exactor: 6&4 $28.20.
Also ran: Mr. Joe Kool, Irish Stadt, Open Range, Senga Bogey, Jimi Jude.

EIGHTH — $1300. One mile pace. Claiming.
Easy Van (J Hudon) $4.60 $4.40 $2.40
Holridge Go Skip
(E Arsenault) 4.80 2.70
Bethany Pegassus (P Matthews) 2.20
Time: 2:05 New. Exactor 5&3 $18.40.
Also ran: H. T. Brook, Shi Duke, Flirt With Pride.

NINTH — $1500. One mile pace. Claiming handicap.
Governors Star Boy
(G Hollingsworth) $4.00 $2.80 $2.30
Conestoga Tiger (J Hudon) 2.70 2.70
Pride Bay (D Jungquist) 3.50
Time: 2:05/2. Exactor 3&6 $9.80.
Also ran: Zinger, Holridge Emily, Gil Counsel.
Holridge Emily claimed by J. Southern, Victoria.

TENTH — $1000. One mile pace. Claiming Handicap.
Ben Quest
(K Quinlan) $3.80 $3.00 $2.30
Little Tamarack
(M Armstrong) 7.30 5.50
Speedy Bluebird (R Tutty) 4.80
Time: 2:07. Triactor 3, 1, 7 $759.30.
Also ran: Jet Seeman, Union Miss, K Cash Adios, Dustys Esther, Bay Bethany.

Attendance: 1101. handle: $98,704.

Entries

Post Time: 1:35 p.m.

FIRST — One mile pace and trot. Purse $800.
1. Ruby Khan (Quinlan)
2. Glen Crooks (Hworth)
3. Sunmaker (Armstrong)
4. Senga Glo (Johnson)
5. Barbwire Brad (Smith)
6. Ray (Linford)
7. Baron Specials (Gagnon)

SECOND — One mile pace and trot. Purse $800.
1. Rebel John (Arsenault)
2. Duane Relda (Quinlan)
3. Worthy D A (Smith)
4. The Wild Weed (Hudon)
5. Von Von (Hworth)
6. Irish Bravo (Guest)
7. Habitant Eureka (Junquist)
8. Captain Ucody (Graham)

THIRD — ⅝ Mile dash, pace and trot. Purse $800.
1. Senga Suntan (Green)
2. Stanley Dominion (Quinlan)
3. Senga Levi (Tutty)
4. Tobies Spark (Linford)
5. Irish Lehigh (Coleman)
6. John Boys Noel (Hworth
7. Senga Carter (Rankin)
8. Peggis Sugar Plum (J. Bouvier)

FOURTH — One mile pace. Purse $1000.
1. Miss Royal Silbrook (Hworth)
2. Mark Missile (Arsenault)
3. R C Grattan (Green)
4. Fleeting Fame (Vukelich)
5. East Richmond (Quinlan)
6. Mikes Dominion (Tonkin)
7. Marc Kimberly (Virag)
8. Rosies Posie (Coleman)

FIFTH — One mile pace. Purse $1350.
1. Commanche Abbe (Guest)
2. Frosty Fonz (Tutty)
3. Holridge Gi Gi (Arsenault)
4. Winsome Shadow (Cameron)
5. Crystal Set (Coleman)
6. Tifanette (Quinlan)
7. Chelsea Dominion (Tonkin)

SIXTH — One mile pace. Purse $1150.
1. B C Canada (Armstrong)
2. Saska Wind (Matthews)
3. A E Sincous (Jungquist)
4. B C Adios (Hudon)
5. Barbaras Don (Olito)
6. Maple Hills Shelby (C. Sibiga)
7. Beau Gerry (Arsenault)

SEVENTH — One mile pace. Purse $1500.
1. Freemans Memory (Quinlan)
2. Amber Ferric (Guest)
3. Count Force (Smith)
4. Doc The Dauber (Hudon)
5. Fort Tilden (Matthews)

EIGHTH — One mile pace. Purse $1700.
1. Silent Slade (Quinlan)
2. Irish Dawn (Hudon)
3. Antique Adios (Hworth)
4. Boozers Delight (Jungquist)
5. Suito Sampson (Smith)

NINTH — One mile pace. Purse $2700.
1. Delta Duke (Coleman)
2. Irish Flame (H. Ericssen)
3. Flash Fire (Hudon)
4. Andys Peyton (Marks)
5. Irish Splendor (Hill)
6. Amortizers Beauty (Quinlan)

TENTH — One mile pace and trot. Purse $800.
1. Charms All (Olito)
2. Arts Choice (Hudon)
3. Cheyenne Mohawk (Graham)
4. Sugar Hill Trophy (Tonkin)
5. Tea N Crumpets (C. Sibiga)
6. Nechako Chris (Rankin)
7. Andys Buzzer (Jungquist)
8. Liquid Smith (Hworth)
Ae1 Lustre Stream (Vukelich)
Ae2 Outasight Swede (Wiseman)

Exhibition Park racing

VANCOUVER — Results of Friday night's thoroughbred racing at Exhibition Park and entries for today:

FIRST — $2,800, 1 1-16 miles
Second Out (Williams) 9.10 4.40 2.60
Rumbler (Owen) 3.80 2.40
All Spice (Wilkinson) 2.70
Time 1:48 3-5.
Pass The Gold, Saanich Mist, Bluenose, Minor Detail, Pago Perion, Mr. McCarthy also ran.

SECOND — $2,600, 6½ furlongs
Dark Summer (Wilms) 17.70 9.30 7.00
Hoodlum (Hoverson) 4.80 3.80
My Son Eclipse (Owen) 7.60
Time 1:19 4-5. Quinella (3-5) paid $70.50. Daily Double (9-5) paid $138.90
Brigadier Ted, Fielder Frank, Western Ben, Ruken's Rookie, It's Impossible, Haydn's Choice, Grey North also ran.

THIRD — $2,600, 6½ furlongs
Balance In Gold (Lsth) 11.50 3.60 3.50
Pal's Memory (Mena) 3.10 2.60
B. C. Elk (Melanson) 6.00
Time 1:22 4-5. Quinella paid $13.80
Cajun Fiddler, Smoken Sue, Bingo Jet, Ghost Ship, Dodge Ahead, Ros To O'Cation also ran.
Scratched: Come On Figonero.

FOURTH — $2,600, 6½ furlongs
Lori's Charity (Wlknsn) 12.90 5.50 4.10
Do Attend (Williams) 3.50 2.90
Antique Coin (Hoverson) 4.80
Time 1:20 2-5. Exactor (5-1) paid $41.90.
Lady Occo, Azulila, Proserpine, Favorite Star, Langley's Sanya, Kimberly Royal, Pass The Wire also ran.

FIFTH — $2,600, 6½ furlongs
Copper Tay (Johnson) 4.90 3.30
Poona Shot (Arnold) 4.20 2.90
Best The Bell (Owen) 4.10
Time: 1:19 4-5. Quinella: $13.70
Foxarelli, Ole Conkie, Citizen's Award, Beachmaster, Fire Ball, God's Penny also ran.

SIXTH — $3,500, 6½ furlongs
Nurse's Bet (Williams) 5.50 3.80 3.00
Champagne Mist (Krasner) 6.40 4.50
Jesta Streaking (Wolski) 3.80
Time: 1:19 1-5. Exactor: $57.20
Copper Island, Imberlate, Hazelmere Lady, Miss Hobo also ran.

SEVENTH — $3,200, 6½ furlongs
Fast Gambler (Mena) 29.40 11.10 5.00
Jet Castle (Loseth) 5.90 4.30
Weedonal (Krasner) 10.40
Time: 1:19 3-5. Quinella: $46.40
Welcome North, Ticket Count, Spirit Perch, World Of Ability, Balsam Leaf, Gallant Dave, First Attempt also ran.

EIGHTH — $3,800, 6½ furlongs
Parkhd Prince (Wilms) 19.90 12.70 7.00
Lucky Canuck (Cregighton) 7.80 4.70
Bengie's Jade (Loseth) 4.70
Time: 1:19 4-5. Exactor: $204.90
Catlow, Coureur Temeraire, Little Rogue, Great Shanty, Medical Bender, Honour Jim, Battle Fighter also ran.

NINTH — $17,350, 6½ furlongs
Summer S. (Crghtn) 15.90 5.50 4.30
Lady Khalife (Demerest) 4.80 4.60
Northern Event (Gold) 5.50
Time: 1:21 1-5. Exactor: $46.10
Blushing Minstrel, Salt Treaty, Sukey Tawdry, Extra Honey, Zeballos, Cheeky Charm, Beat A Small Drum also ran.
Scratched: Super Strength and Queen's Faith

TENTH — $4,000, claiming, 3 year olds and upward, 1 1-16 miles
Babaction (Creighton) 22.90 8.90 5.10
Pitman (Loseth) 6.50 4.50
Lord Occo (Johnson) 5.60
Time 1:47. Quinella: $84.30
Energy Ace, Sultan's Command, Just Facts, Big Midget, Sinful Lad, Alder Bug, Travelling Wind also ran.
Attendance: 7,987
Mutuels: $993,172

Entries

First — $2,600, claiming, 3 and 4 year olds, 6½ furlongs
Happy Look (Bodnard) 107
Viscount Turf (Melanson) 119
El Ben (Creighton) 119
A Little Larceny (Boyd) 107
Miss Meje (Krasner) 114
Countrecoup (Johnson) 112
Button Hooker (Demorest) 112
Flying Tonto (Patzer) 109
Tough Combination (Wilkinson) 119
Son Anthony (Frazier) 122
Also eligible
High Potential 107

Second — $2,700, claiming, 3 year olds and up, 1 1-16 miles
On the Aisle (Carter) 122
Clays Road (Bodnard) 114
Pet Theory (Krasner) 122
Downton Cat (Demorest) 119
Seenya Shaska (Williams) 119
Palm the Pea (Creighton) 119
Hustling Knight (Boyd) 114
Financial Success (Patzer) 112
Devil Darren (Frazier) 119

Third — $2,700, claiming, 3 year olds and up, 1 1-16 miles
Tenusa (Krasner) 119
Intrepid Blaze (Carter) 119
Jades Desire (Demorest) 119
Mactaquack (Carrasco) 119
Flys Bump (Creighton) 119
Triple Two (Williams) 119
Dof's Lad (Boyd) 117
Durrus Castle (Patzer) 109
Profractor (Munoz) 119

Fourth — $3,800, claiming, maiden 3 year olds, 6½ furlongs
Run Joe (Krasner) 115
Charged Back (Boyd) 115
New Company (Munoz) 115
Tough Spruce (Johnson) 120
Jannock (Gold) 115
Pondurus (Arnold) 120
Final Pool (Owen) 110

Fifth — $2,900, claiming, 3 year olds, 6½ furlongs
Command Touch 110
Mag Talk (Krasner) 112
Fair is Fair (Boyd) 112
Burning Drum (Carrasco) 117
Delevant (Creighton) 115
Sherry's Extra Star (Johnson) 112
Rock Around Again (Williams) 115
Remy's Magic (Demorest) 112
Crimson Shot (Munoz) 112
Pats Hurrah (Loseth) 112

Sixth — $5,200, claiming, 3 year olds and up, 6½ furlongs
Beat Fast (Creighton) 119
Super Win 11
Park Dancer (Carrasco) 114
Malawis Champ (Boyd) 112
Marching Willie (Loseth) 119
Wily Waters (Arnold) 116
Lord Hubert (Mena) 114
Miss Almeria (Krasner) 111

Seventh — $4,800, claiming, 3 year olds and up, 1 1-16 miles
Fleet Navaho (Boyd) 108
Iron Plains (Williams) 115
Jungle Image (Krasner) 113
Perfock (Carrasco) 113
Winning Flanks (Patzer) 109
Grande Ribot (Demorest) 113
Seco's Toolik (Arnold) 116
Lars Luck (Hoverson) 120
Spritz (Mena) 113
My Romeo (Creighton) 113
Also eligible
Maker of Kings (Loseth) 113

Eighth — $12,000, allowance, 3 year olds, 6½ furlongs
Pachena (Carrasco) 114
Judes Folly (Creighton) 113
Monkey's Will (Arnold) 112
Bents Clipper (Mena) 114
Camflo (Krasner) 113
Sherrigan 119
Umbrella Fleet (Gold) 119
Proud Hawaiian (Johnson) 116
Tudor Grove (Loseth) 116
Phyl the Pool (Owen) 116
No Vices (Demorest) 119

Ninth — $12,000, allowance, 3 year olds and up, 1 1-16 miles
Aunita Leswick (Williams) 114
Right Chilly (Loseth) 119
Deja Sail (Johnson) 115
Sweet Skeet (Krasner) 115
Run Reno Run (Creighton) 114
Danny's Honey (Carrasco) 120
Undisputed Talent (Hoverson) 114
Stay n Step (Boyd) 112
Cinders Shadow 114
Fiji Honey (Mena) 116

Tenth — $4,000, claiming, 3 year olds and up, 1⅛ miles
Swift Summer (Loseth) 113
Pays (Johnson) 115
Reformed (Boyd) 107
Haymarado (Hoverson) 110
Forty Jewels (Frazier) 112
Kan Tuk (Munoz) 115
Honey Speed (Williams) 114
Coaldust Kid (Krasner) 115
Croque Monsieur (Patzer) 109
Sweet Ribs (Creighton) 112
Also eligible
Just Facts (Krasner) 116
One Night Stand II (Hoverson) 111

Arena, stadium study underway

HAMILTON (CP) — It will cost between $40 and $80 million for the city to get a major league arena and an enlarged football stadium, Mayor Jack MacDonald said Friday.

MacDonald said the city's consultant, the IBI Group of Toronto, will complete its study of the feasiblity, need, cost and best locations for the two facilities by Sept. 10.

Olympic results

MOSCOW (CP) — Summaries of final events at the Olympic Games Friday:

TRACK AND FIELD

Men's 1,500 metres: 1. Sebastian Coe, Britain, 3:38.4; 2. Jurgen Straub, E. Germany, 3:38.8; 3. Steve Ovett, Britain, 3:39.0; 4. Andreas Busse, E. Germany, 3:40.2; 5. Vittorio Fontanella, Italy, 3:40.4; 6. Jozef Plachy, Czechoslovakia, 3:40.7.

Women's 4x100-metre relay: 1. E. Germany (Romy Muller, Barbel Wockel, Ingrid Auerswald, Marlies Gohr), 41.60 (World record; old record, 41.85, E. Germany, 1980); 2. Soviet Union, 42.10; 3. Britain, 42.43; 4. Bulgaria, 42.67; 5. France, 42.84; 6. Jamaica, 43.19.

Men's 4x100-metre relay: 1. Soviet Union (Vladimir Muravyov, Nikolai Sidorov, Aleksandr Aksinin, Andrei Prokofev), 38.26; 2. Poland, 38.33; 3. France, 38.53; 4. Britain, 38.62; 5. E. Germany, 38.73; 6. Bulgaria, 38.99.

Women's 1,500 metres: 1. Tatyana Kazankina, Soviet Union, 3:56.6 (Olympic record; old record, 3:59.2, Kazankina, 1980); 2. Christiane Wartenberg, E. Germany, 3:57.8; 3. Nadezhda Olizarenko, Soviet Union, 3:59.6; 4. Gabriella Dorio, Italy, 4:00.3; 5. Ulrike Bruns, E. Germany, 4:00.7; 6. Lyubov Smolka, Soviet Union, 4:01.3.

Women's discus: 1. Evelin Jahl, E. Germany, 69.96 metres (Olympic record, old record 69.00, Jahl, 1976); 2. Maria Petkova, Bulgaria, 67.90; 3. Tatyana Lesovaya, Soviet Union, 67.40; 4. Gisela Beyer, E. Germany, 67.08; 5. Martitta Pufe, E. Germany, 66.12; 6. Florenta Tacu, Romania, 64.38.

Women's 4x400-metre relay: 1. Soviet Union (Tatyana Prorochenko, Tatyana Goistchik, Nina Zyuskova, Irina Nazarova), 3:20.2; 2. E. Germany, 3:20.4; 3. Britain, 3:27.5; 4. Romania, 3:27.7; 5. Hungary, 3:27.9; 6. Poland, 3:27.9.

Men's 5,000 metres: 1. Miruts Yiffer, Ethiopia, 13:21.0 (Olympic record; old record, 13:24.76, Lasse Viren, Finland, 1976); 2. Suleiman Nyambui, Tanzania, 13:21.6; 3. Kaarlo Maaninka, Finland, 13:22.0; 4. Eamonn Coghlan, Ireland, 13:22.8; 5. Markus Ryffel, Switzerland, 13:23.1; 6. Diefmar Millonig, Austria, 13:23.3.

Men's 4x400-metre relay: 1. Soviet Union (Remigius Valiulis, Mikhail Linge, Nikolai Chernetsky, Viktor Markin), 3:01.1; 2. E. Germany, 3:01.3; 3. Italy, 3:04.3; 4. France, 3:04.8; 5. Brazil, 3:05.9; 6. Trinidad, 3:06.6.

Marathon: 1. Waldemar Cierpinski, E. Germany, 2:11:03; 2. Gerard Nijboer, Netherlands, 2:11:20; 3. Setymkul Dzhumanazarov, Soviet Union, 2:11:35; 4. Vladimir Kotov, Soviet Union, 2:12:05; 5. Leonid Moseyev, Soviet Union, 2:12:14; 6. Rodolfo Gomez, Mexico, 2:12:39.

Men's high jump: 1. Gerd Wessig, E. Germany, 2.36 metres (World record; old record, 2.35, Jacek Wszola, Poland, 1980, and Dietmar Mogenburg, W. Germany, 1980); 2. Jacek Wszola, Poland, 2.31; 3. Jorg Freimuth, E. Germany, 2.31; 4. Henry Lauterbach, E. Germany, 2.29; 5. Roland Dalhauser, Switzerland, 2.24; 6. Vaso Komnecic, Yugoslavia, 2.24.

EQUESTRIAN

Individual dressage: 1. Elisabeth Theurer, Austria, mount Mon Cherie, 1,370 points; 2. Yuri Kovshov, Soviet Union, Igrok, 1,300; 3. Viktor Ugryomov, Soviet Union, Shkval, 1,234; 4. Vera Misevich, Soviet Union, Plof, 1,231; 5. Kyra Kyrklund, Finland, Piccolo, 1,121; 6. Anghelache Donescu, Romania, Dor, 960.

CANOEING

Men's C-1, 500 metres: 1. Sergei Postrekhin, Soviet Union, 1:53.37; 2. Lubomir Lubenov, Bulgaria, 1:53.49; 3. Olaf Heukrodt, E. Germany, 1:54.38; 4. Tamas Wichmann, Hungary, 1:54.58; 5. Marek Lbik, Poland, 1:55.90.

Men's K-1, 500 metres: 1. Vladimir Parfenovich, Soviet Union, 1:43.43; 2. John Sumegi, Australia, 1:44.12; 3. Vasile Diba, Romania, 1:44.90; 4. Milan Janic, Yugoslavia, 1:45.63; 5. Frank-Peter Bischof, E. Germany, 1:45.97.

Men's K-2, 500 metres: 1. Soviet Union (Vladimir Parfenovich, Sergei Chukhrai), 1:32.38; 2. Spain, 1:33.65; 3. E. Germany, 1:34.00; 4. France, 1:36.22; 5. Australia, 1:36.45.

Women's K-1, 500 metres: 1. Birgit Fischer, E. Germany, 1:57.96; 2. Vania Ghecheva, Bulgaria, 1:59.48; 3. Antonina Melnikova, Soviet Union, 1:59.66; 4. Maria Stefan, Romania, 2:00.90; 5. Ewa Eichler, Poland, 2:01.23.

Men's C-2, 500 metres: 1. Hungary (Laszlo Foltan, Istvan Vaskuti), 1:43.39; 2. Romania, 1:44.12; 3. Bulgaria, 1:44.83; 4. Poland, 1:45.10; 5. Czechoslovakia, 1:46.48; 6. Soviet Union, 1:46.95.

Women's K-2, 500 metres: 1. E. Germany, 1:46.91; 2. Soviet Union, 1:46.91; 3. Hungary, 1:47.95.

JUDO

60 kilos: 1. Thierry Rey, France; 2. Jose Rodriguez, Cuba; 3. (tie) Aramby Emizh, Soviet Union, and Tibor Kincses, Hungary.

VOLLEYBALL

Men

1. Soviet Union; 2. Bulgaria; 3. Romania.

Tracy breezes to tennis semis

SAN DIEGO (AP) — Top-seeded Tracy Austin advanced to the semifinals of a $100,000 Women's Tennis Association tournament Friday night without dropping a game, defeating seventh-seeded Rosalyn Fairbank of South Africa 6-0, 6-0.

Austin will meet unseeded Stacy Margolin, who upset Terry Holladay 6-4, 6-2, in today's semifinal. In other semifinal match today, No. 3 seed Ann Kiyomura meets Wendy Turnbull.

$500 GRANT
HOMES BUILT PRIOR TO 1961

You now have $500 towards your bill for insulating your home if your home was built prior to 1961. The Canadian Home Insulation Program (Chip) offers all home owners 100% of materials up to $350 and 33% of labour up to $150. If you qualify why wait!

Phone for an In-the-Home Estimate Without Obligation

Weathergard Shop 652-4411

GORGE ROAD Garden Centre

PAMPAS GRASS
Plant now for those elegant plumes in your fall garden.

PRUNUS CISTENA
Purple leaf sand cherry shrub to 6 ft. Single white flower in mass on red bark stem in spring bears a dark edible fruit. For summer colour, one of the best purple foliage shrubs to enhance any garden.

MAGNOLIA GRANDIFLORA
Beautiful "evergreen" tree with large leaves, fragrant white flowers up to 10" across in mid-summer. Beautiful garden specimen.

ISLAND SEEDS FOR FALL VEGETABLES

OLIVE TREES These will grow well in the Victoria area.

475 GORGE RD., EAST
(Next to Revelstoke, formerly Stewart and Hudson)
OPEN MON.-SAT. 9-5:30, SUN. 10-5 8-1

CATCH THE WAVE

Jack and Pat Davidson, who have just purchased a home in Victoria, receiving their free tickets to the Vancouver Whitecaps-Dallas game from Joy Miller of REALTY WORLD — MacLeod and Associates. You too can win tickets to the Whitecap home games. Just drop by our office and fill out your entry form or contact a REALTY WORLD Sales Associate.

Vancouver Whitecaps
REALTY WORLD
MacLeod and Associates
1161 Fort Street
381-3131
REALTY WORLD
"Your Official Whitecaps Headquarters" 7-4

NATIONAL INTERIORS Ltd.
The Grass is Always Greener on the Ozite Side of the Fence

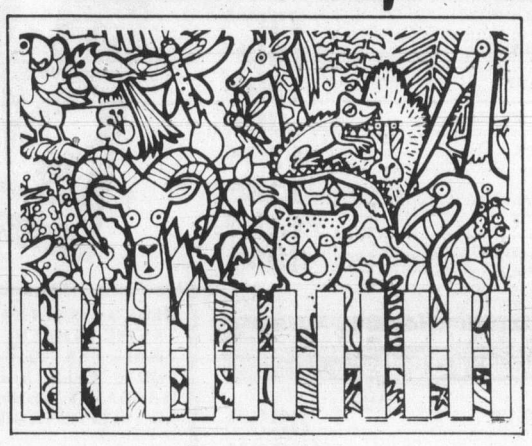

Ozite offers you "go anywhere" decorator carpets for indoors or out.
Stain Resistant . . . Ideal for children's rooms or family rooms to hide crayon marks. 100% Polypropylene face lets you clean food and drink stains easily.
Weather Resistant . . . By the pool, on the patio, balcony, porch, Ozite's ruft selection offers you a product to fight the elements of nature . . . sun, snow, rain.
Ozite turf is especially constructed so installation is a snap for the beginning or the experienced do-it-yourselfers.
Ozite offers you a complete selection of solids, tweeds, stripes, at prices you can afford. Makes decorating a delight for you.

Use Ozite Turf Carpets
- Children's Rooms
- Patios
- Porches
- Kitchens
- Poolside
- Play Rooms
- Rec. Rooms and Dens
- Balconies
- Boats
- Garages or Breezeways
- Use your imagination

SUMMER SEQUENCE
Decorator Turf
Reg. 8.45 sq. yd.
SPECIAL sq. yd. 6.75
Limited Three-Year Fade Warranty

LAWNSCAPE
The Original Consumer Turf
Reg. 11.95 sq. yd.
SPECIAL sq. yd. 9.75
Limited Five-Year Fade Warranty

TERRACE GARDEN
Goes Anywhere Anytime
Reg. 12.95 sq. yd.
SPECIAL sq. yd. 10.75
Limited Three-Year Fade Warranty

PLUSH TURF
The Top of the Line
Reg. 20.95 sq. yd.
SPECIAL sq. yd. 16.75
Limited Seven-Year Fade Plus Three-Year Spike Resistant Warranty

SATURDAY ONLY SPECIAL!
ALL PRODUCTS OF
PRATT & LAMBERT
20% OFF

Design services in your home at no obligation. Just give us a call at 383-1461 and we'll be pleased to help you.

PRATT&LAMBERT
Calibrated Colors

8-1

NOW IN OUR BIGGER AND BETTER PREMISES AT
C-3045 DOUGLAS ST. and LARCH
ACROSS FROM THE TALLY-HO
383-1461

- fresh air zero clearance fireplaces
- heat circulating zero clearance fireplaces
- masonry converters
- woodstoves
- accessories

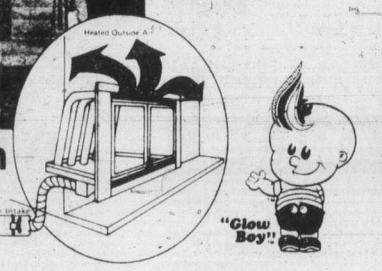

A break through in heating efficiency

For those who have a masonry fireplace and know it sends most of the heat up the chimney, Fresh Air Fireplaces has the solution — the Renaissance Circulation System Converter. It will transform your present masonry fireplace into an efficient, economical heat source. Available in a variety of sizes, it is easily installed in the firebox of most existing fireplaces.

Its operation is simple and unique — a controlled air intake at the bottom of the unit allows fresh air to enter the hollow bottom base, where it is heated, expands and rises in tubes that direct the heat into your home, not up the chimney.

The attractive glass doors serve two purposes: they eliminate most smoke, soot and sparks from entering your home and they prevent heated room air from escaping up the chimney.

One of the Energy Savers from
Fresh air Fireplaces

GRAND OPENING SPECIAL
SAVE $100.00
on this Masonry Converter!
207-1551 Cedar Hill X Rd. 721-4433
7-31

Formula I toll mounts

PARIS (AFP) — Bruce McLaren, Jochen Rindt, Pedro Rodriguez, Joseph Siefert, Joachim Bonnier, Roger Williamson, Francois Cevert, Peter Revson, Mark Donohue, Graham Hill, Tom Pryce, Carlos Pace, Ronnie Peterson . . . the list of Formula One drivers killed in the last decade is sadly long.

Since 1970 the following drivers have been among those who have lost their lives on the race track:

— Bruce McLaren (New Zealand): June 2, 1970 — during trials at Goodwood, England.
— Piers Courage (England): June 21, 1970 — During trials for the Dutch Grand Prix.
— Derek Williams (England): June 28, 1970 — At Anderstop in Sweden.
— Jochen Rindt (Austria): Sept. 5, 1970 — During trials at Monza.
— Pedro Rodriguez (Mexico): July 11, 1971 — At Noisring.
— Joseph Siffert (Switzerland): Oct. 24, 1971 — At Brands Hatch, England.
— Joachim Bonnier (Sweden): June 11, 1972 — At Le Mans 24 hours.
— Roger Williamson (England): July 29, 1973 — Dutch Grand Prix.
— Francois Cevert (France): Oct. 6, 1973 — United States Grand Prix trials at Watkins Glen, N.Y.
— Peter Revson (U.S.): March 22, 1974 — South African Grand Prix trials at Kyalami.
— Mark Donohue (U.S.): Aug. 19, 1975 — Trials for Austrian Grand Prix at Zeltweg.
— Tom Pryce (England): March 5, 1977 — South Africa Grand Prix at Kyalami.
— Ronnie Peterson (Sweden): Sept. 11, 1978 — Monza.
— Patrick Depailler (France): Aug. 1, 1980 — Trials at Hockenheim.

Race driver in quest for life finds violent death instead

HEIDELBERG, West Germany (AP) — Some critics accuse auto racers of having a death wish, but Patrick Depailler, who died Friday in a violent crash at the Hockenheimring race course, was a man in quest of life.

The 35-year-old Frenchman spent most of this season driving in pain because of the lingering effects of a hang-gliding accident in 1979 in which he broke both legs.

And the fact that he was back behind the wheel of the Marlboro team's Alfa Romeo this season was something of a miracle, since several doctors told him following last year's accident that he would never walk again.

Depailler sought and thoroughly enjoyed competition, whether he was driving go-karts, hang-gliding, skiing or putting himself through a rigorous fitness program to maintain a physical edge.

Leo Mehl, dirctor of racing for Goodyear, which is heavily involved in Formula One racing, said, "Patrick was considered a very fine driver who perhaps had not sat in the right car yet."

Depailler got into Formula One racing in 1972, driving for the Tyrrell team, and Mehl added, "Ken Tyrrell always felt, and a lot of other people, too, that Patrick was capable of winning the world championship.

"And he was the kind of person you couldn't help liking. Patrick was bright, easy-going, always happy and a pleasure of be around."

Killed just eight days before his 36th birthday, Depailler, who began his racing career in motorcycle events, was well known for his tenacity.

That dated back to his Army days when Depailler had to sneak off base to take part in motorcycle races.

After his hang-gliding accident, he fought his way to recovery by constant exercise, even outfitting his car with special brakes to toughen his legs.

"I came back from hell," he said when he returned to the Grand Prix circuit earlier this year.

Depailler was killed during a private testing session in which he was preparing for the German Grand Prix to be run next week. Details of the accident were sketchy, but a track official said the car apparently swerved into the guard rail at Hockenheimring's treacherous east curve, skidded along the top of the rail for several hundred feet and flipped over.

He was pronounced dead on arrival at a Heidelberg hospital.

Depailler, who was divorced, is survived by one child.

Seasprays suffer second setback

BRAMPTON — Victoria Seasprays dropped a 14-10 decision to Brampton in the Canadian midget lacrosse championships Friday.

The Seasprays are now 1-2 with two games remaining in the ten-team, round-robin.

The top four teams advance to a playoff.

IMPERIAL PALACE
LAS VEGAS JUNKET

We will be running two V.I.P. gambling junkets to the new Imperial Palace Hotel on the following dates:

September 4-7, 1980
October 2-5, 1980

(Special Flight Junket "Mohammed Ali vs Larry Holmes". Tickets are limited, please book early for this trip.)

the Hotel is located on the strip and has 1100 suites and rooms, 6 Restaurants, 4 Cocktail Bars and showroom featuring "Bravo Vegas". For information, call our B.C. Representatives Richard & John Lock at (604) 684-5331 or (604) 980-2791 (24 hrs.).

IMPERIAL PALACE

Powell tops field

Alf Powell of Uplands fired a net 65 Friday at Uplands to win the Mayhew Trophy in the annual Vancouver Island seniors' Bob Mayhew golf tournament.

Harry Donaldson of Gorge Vale shot 79 to earn low gross honors. Russ MacFarlane of Colwood was second to Donaldson with an 80 while Frank Unwin of Uplands was second to Powell with 66.

Other division winners and runners-up:

A: gross — 1. Gordon Verley, Vic 80, 2. Bill Thompson, Vic 80; net — 1. Don McCormick, RC 81-12—69, 2. Fred Switzer, Up 81-11—70.

B: gross — 1. Arnold Lawson, GV 80, David Nelson, GV 85; net — 1. David Keys, SS 82-14-68; Maury Johnston, RC 85-15—70.

C: gross — 1. Bernie Brackenbury, GM 87, 2. Leif Erickson, Up 88; net — 1. Hugh Sim, RC 85-16—69, 2. Gordon Ross, Up 88-18—70.

D: gross — 1. Harry Tobin, GM 84, 2. Walt Hislop, Up 87; net — 1. Phil Eldridge, RC, 86-18—68, 2. Ken Brown, Up 87-18—69.

E: gross — 1. Leo Strutt, Up 88, 2. June Thompson, GM 90; net — 1. Peter Shannon, Up 90-21—69, Dan Floyd, RC 91-20—71.

F: gross — 1. Dick George, GM, 87; 2. Al Paterson, GV; 2. Bill Plenderleigh, Up 91-24—67; Lew Horne, GM 91-22—69.

Four top seeds reach semifinals

NORTH CONWAY, N.H. (Reuter) — The four top seeds in a $175,000 international tennis tournament survived quarter-final play Friday. Top-seeded Jimmy Connors took a 7-6, 6-0 triumph over Pat Dupre; No. 2 Harold Solomon beat Ray Mor 7-6, 6-2; Eddie Dibbs, the third seed won 6-2, 6-4 over Eliot Teltscher, and fourth-seed Ivan Lendl of Czechoslovakia rallied for a 3-6, 6-4, 6-3 triumph over Wojtek Fibak of Poland. Lendl meets Connors in one semifinal scheduled for today. Dibbs and Solomon will battle in the other.

ADULTS | TEENS
DRIVER EDUCATION
Next Course Starts
August 7th, 1980
Reasonable Rates — plus $50 ICBC Rebate,
Course Fee is Tax Deductible
Defensive Driving Stressed — Enroll Early.
(Each Class Seats 30)
Save money as a trained driver
WATSON'S 824 Johnson St. Phone 384-9824
For in car training in SIDNEY-COLWOOD
Please Phone 384-9222

Diamonds, Rubies, Sapphires, Aquamarines
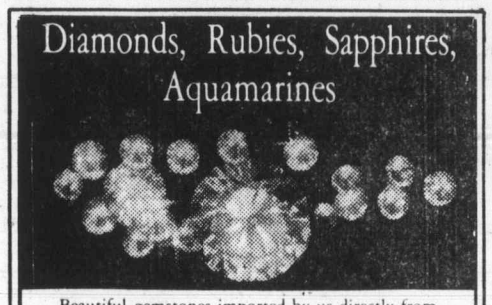
Beautiful gemstones imported by us directly from the gem-cutting centres of the world.
Choose your gem from our collection and let us create an original design just for you.
Bill Kent
SKY JEWELS
GEMOLOGIST & GOLDSMITH
Direct Importers of Fine Gems
NOOTKA COURT 385-5144
Humboldt Street across from the Empress

PIONEER
CHAIN SAWS
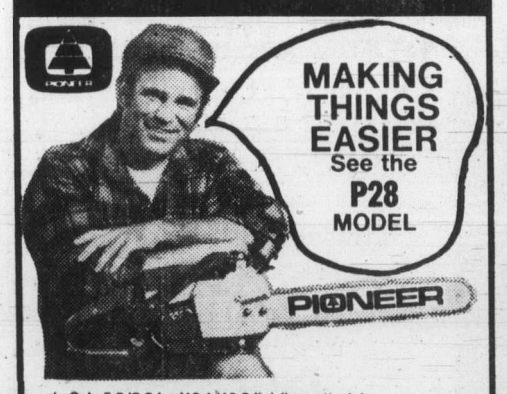
MAKING THINGS EASIER
See the P28 MODEL
★ Only 5.5/5.8 kg (12.1/12.8 lb.) (less attach.)
★ Accepts 35-40 cm bars (14"-16")
★ Professional 4-point anti-vibration system
★ For lighter professional work, limbing and clearing
★ Runs dependably, fatigue-free
★ Chain brake available on S-model
LIST PRICE $284.95 LIST PRICE $309.95
(P28) 274.95 (P28S) 294.95
"WE SERVICE WHAT WE SELL"
TRADE-INS WELCOME
ALF BECKERS CHAIN SAWS
2981 TILLICUM 384-6414 384-3911

We Thought You Should Know
DISCOUNTS

1980 PLYMOUTH HORIZON

$400 DISCOUNT
OFF LIST PRICE
CHOOSE FROM 32 NEW 5-DOOR AND 3-DOOR MODELS

1980 PLYMOUTH CARAVELLE

$800 DISCOUNT
OFF LIST PRICE ON SELECTED MODELS
CHOOSE FROM 10 BRAND NEW CARS AND WAGONS

1980 CHRYSLER CORDOBA
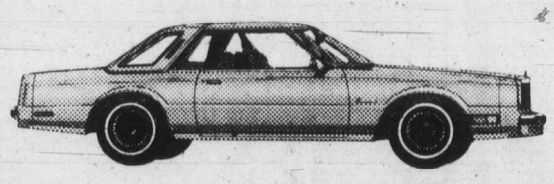
$800 DISCOUNT
OFF LIST PRICE ON SELECTED MODELS
CHOOSE FROM 13 BRAND NEW SPORT COUPES

WANTED
YOUR CAR OR TRUCK
TOP TRADE-IN PRICES NOW!

ON THE SPOT BANK FINANCING
ON APPROVAL OF CREDIT
AT CURRENT RATES

FINANCE LEASING
12% INTEREST FOR 12 MONTHS
BUY YOUR VEHICLE AT FULLY DEPRECIATED VALUES

8-1

Plymouth CHRYSLER Dodge Trucks SALES/SERVICE
ENSIGN CHRYSLER PLYMOUTH
TWO LOCATIONS
YATES AT COOK QUADRA at CALEDONIA
386-2411
Plymouth CHRYSLER Dodge Trucks SALES/SERVICE

Entertainment Guide

THE BUTCHART GARDENS — OPEN EVERY DAY — Gates open 9 a.m. to 11 p.m.

NIGHT ILLUMINATION — The entire 35 acres and the Ross Fountains are transformed into a fairyland at dusk.

ENTERTAINMENT — A SHOW BARGAIN — All listed entertainment included in regular admission to Gardens.

MON. THRU FRI. — "JUST FOR FUN" — Delightful outdoor musical revue. Songs, dances, laughter, with a full company of performers and musicians. 8:30 p.m. Mon. thru Fri.

MON. THRU SAT. — THE BUTCHART GARDENERS — 6 to 8 p.m. Mon. thru Fri. and Saturdays 7 to 9 p.m. Musical fun for children of all ages.

SATURDAYS — FIREWORKS! — "THEATRE OF FIRE" — a superb pyrotechnic spectacle devised in France expressly for the Gardens. With music. At dark. (Saturday, August 2 — 10:00 p.m.)

SUNDAYS — Grace Tuckey Puppets — 3:30 and 4:30 p.m. Enjoy the tranquility of the Gardens under the night illuminations. From dusk.

THE BUTCHART DINING ROOM — 11 to 7:30 p.m. Lunches and Teas until 4:30 — THE BENVENUTO BUFFET, 5 to 7:30 p.m.

THE GREENHOUSE RESTAURANT — Cafeteria style, 10 to 7:30 p.m. — COFFEE BAR SERVICE always available.

THE SEED AND GIFT SHOP — Always open.

35 ACRES OF GARDENS — The Sunken Rose, Japanese and Italian Gardens and The Ross Fountains.

STRATHCONA HOTEL — British Columbia's largest night-life centre, 919 Douglas St., 383-7137. Featuring "THE OLD FORGE" Nightclub with live music of "THE BROTHERS FORBES AND FRIENDS." 3 Discotheques — "THE STING," "THE CUCKOO'S NEST" and "IVY'S" and a unique lounge called "BIG BAD JOHN'S" featuring Hillbilly atmosphere. Luncheon served daily in "THE STING" and lunch and dinner served in the "CUCKOO'S NEST".

"Everybody knows who's Number One!"

CENTURY INN — "DECA-DANCE DISCOTHEQUE", "Our Pub", entertainment daily.

THE ROYAL OAK INN — 4890 Elk Lake Dr. — Invites you to your choice of entertainment nightly — THE STRATHMORE DINING ROOM, LE CHEVAL LOUNGE, THE THATCH with rock 'n roll music, THE PUBLIC HOUSE and THE TOBY JUG COFFEE SHOP. 658-5231.

THE CRYSTAL GARDEN — Explore the exotic world of plants, birds and reptiles as displayed at the Crystal Garden, open 10:00 a.m. to 9:00 p.m. every day! Visit Gift Shops, Tea Room — and Restaurant.

STEWARTS — Nightly dining par excellence — Victoria's best — Louise Rose at the piano. 388-7021.

SHAWNIGAN LAKE INN — NOW OPEN TO EVERYONE! — Full outdoor facilities. Dine daily in the Hidaway with Live Entertainment nightly. Featuring Sat. and Sun Brunch. Just 40 minutes from Victoria. 743-2312.

INGRAHAM RODEWAY INN — Victoria's Country Music Spot — Featuring Nashville, B.C., in the Big 'I' Cabaret. Top Live Bands. Friday and Saturday, 9-2 a.m. This Friday and Saturday — Norm Watson and "Woodshed."

HURRICANE RIDGE — Adults $6.95 (U.S) Children $3.50 (U.S.) Daily departures from Port Angeles at 8:30 a.m., 1:30 p.m. and 6:30 p.m. For reservations — Marguerite Tours. 388-9383

OLYMPIC GAME FARM — Over 300 animals including endangered species. Approximately 3 hours. Daily departures from Port Angeles 8:30 a.m., 12:30 p.m., 4:30 p.m. Reservations — Marguerite Tours. 388-9383. Adults $8.75 (U.S.) Children $4.25 (U.S.)

OLDE ENGLAND INN — For a night to truly remember, dine by romantic candlelight and savour our fine English Menu — Roast Sirloin of Beef and Yorkshire Pudding — our Specialty. Nightly 5-9, 388-4353.

RECREATION: OAK BAY — Your place for fun and fitness! Swimming, roller skating, ice skating, tennis, socializing . . . for more information please dial 595-SWIM.

TOTEM LOUNGE — 1001 Wharf St. Open Tues.-Sat., Tues. — Jam Sessions, Wed. — Ladies' Night, Thurs., Fri., Sat. Regular Nights. This week Thurs. "Capital City Ramblers"; Fri. and Sat. Rock and Roll sound of "The Keys." Make your reservation now for BLUE NORTHERN, Opening Aug. 16.

McPherson Summer Theatre Company
In cooperation with CFAX 1070
presents
SHUT YOUR EYES AND THINK OF ENGLAND
Outrageously funny British comedy!
Directed by Allan M. Purdy
WED. THRU SAT.
JULY 25-AUG. 30, 8 P.M.
NOW PLAYING!
McPHERSON PLAYHOUSE
Corner of Pandora and Government St.—Downtown Victoria!
Tickets—5.50, 6.50, 7.50 available at
McPherson Box Office (386-6121) and usual outlets
7-25

ALL NEW AND DIFFERENT!
"THE WORLD FAMOUS"
GREAT WHITE STALLIONS
The ROYAL LIPIZZAN STALLIONS
SEE . . . THE ORIGINAL AND AUTHENTIC DANCING WHITE STALLIONS . . . MADE FAMOUS BY THE DISNEY MOVIE
"THE MIRACLE OF THE WHITE STALLIONS"
ON THEIR "WORLD TOUR"
• FANTASTIC ARRAY OF HORSES!
• THE AIRS ABOVE THE GROUND!
A GREAT FAMILY SHOW
PRESENTED BY THE CITY OF VICTORIA
VICTORIA MEMORIAL ARENA
TUESDAY, AUGUST 5, 8:00 P.M.
ALL SEATS RESERVED $6.50, $7.50
SPECIAL PRICES for O.A.P. and Children 12 yrs. and under $2.00 off regular prices
Tickets now on sale at Arena Box Office, Mayfair Mall, Hillside Mall, Brandywine—Hatley Park, Kev's Sound Centre—Sidney, 10:00 a.m.-5 p.m. daily except Sunday
ONLY VANCOUVER ISLAND APPEARANCE
7-21
THE WORLD'S GREATEST EQUINE EXTRAVAGANZA!

RED FOX PUB
"REFUGEE"
Wed. thru Saturday night
Open 'til 2 a.m. Fri. and Sat. Nite
Next Week: "RIFF RAFF"
TOWER LOUNGE
"WIZARD"
Next Week: "BRANDY"
Open 'til 2 a.m. nightly
LIVE ENTERTAINMENT AND DANCING NIGHTLY
Victoria's Entertainment Centre
RED LION INN
RED LION MOTOR INN
3366 DOUGLAS 385-3366

THE CHINESE FOOD
PEKING HOUSE RESTAURANT
FOR AUTHENTIC CHINESE AND LIGHT MANDARINE CUISINE
PREPARED BY MASTER CHEFS
FULLY LICENSED PREMISES
OPEN 7 DAYS A WEEK AT 5 P.M.
FREE DELIVERY WITHIN 4-MILE RADIUS
Major credit cards accepted
RESERVATIONS & DELIVERY
1706-8 GOVERNMENT STREET
IN THE HEART OF CHINATOWN
7-19
385-5521 — 386-3633

GARCIA'S
Escape the noise of downtown to a friendly, relaxing lunch or dinner at Garcia's.
7 days a week . . . very affordable
1551 CEDAR HILL X RD. PHONE 477-7744

Used Cars
Trust us.
COLUMBIA PICTURES Presents
"USED CARS" starring KURT RUSSELL
GERRIT GRAHAM · FRANK McRAE
DEBORAH HARMON
and JACK WARDEN as THE FUCHS BROTHERS
Music by PATRICK WILLIAMS
"Used Cars" Lyric by NORMAN GIMBEL, Sung by BOBBY BARE
Written by ROBERT ZEMECKIS & BOB GALE
Directed by ROBERT ZEMECKIS Produced by BOB GALE
Executive Producers STEVEN SPIELBERG & JOHN MILIUS
MATURE
Song "Used Cars" on Columbia Records
WARNING: Frequent Coarse Language; Some Nudity and Some suggestive Scenes. Not Suitable for Children (B.C. Director)
MATS FRI., SAT., SUN.
1:30, 3:25, 5:20
NIGHTLY 7:15, 9:25
odeon 1
780 YATES STREET
383-0513

Cheech AND Chong's NEXT MOVIE
Starring CHEECH MARIN and THOMAS CHONG
Written by THOMAS CHONG & CHEECH MARIN
Produced by HOWARD BROWN
Directed by THOMAS CHONG
MATURE
A UNIVERSAL PICTURE
WARNING: Not Suitable for Children; Frequent Coarse Language; A Satire on Sex and Drugs (B.C. Director)
MATS FRI., SAT., SUN.
1:45, 3:30, 5:15
NIGHTLY 7:10, 9:10
odeon 2
780 YATES STREET
383-0513

THE BLUE LAGOON
COLUMBIA PICTURES Presents A RANDAL KLEISER FILM
"THE BLUE LAGOON"
Starring BROOKE SHIELDS
And Introducing CHRISTOPHER ATKINS
Music by BASIL POLEDOURIS
Director of Photography NESTOR ALMENDROS
Produced and Directed by RANDAL KLEISER
RESTRICTED
WARNING: Frequent Nudity; Some Suggestive Scenes and Occasional Violence (B.C. Director)
LEO McKERN · WILLIAM DANIELS
MATS SAT., SUN.
1:30, 3:15, 5:05
NIGHTLY 7:10, 9:15
haida
808 YATES STREET
382-4278

Outrageous, zany humor...
JOHN BELUSHI DAN AYKROYD
ARETHA FRANKLIN · HENRY GIBSON
THE BLUES BROTHERS BAND
Written by DAN AYKROYD and JOHN LANDIS
Executive Producer BERNIE BRILLSTEIN
Produced by ROBERT K. WEISS · Directed by JOHN LANDIS
Original Soundtrack Recording on ATLANTIC Records and Tapes.
Read the JOVE BOOK
THE BLUES BROTHERS
A UNIVERSAL PICTURE
MATURE
WARNING: Frequent Coarse Language and Swearing (B.C. Director)
7TH WEEK IN VICTORIA!
NIGHTLY 7:00, 9:30
COUNTING HOUSE 2
BROAD AT BROUGHTON 383-3434

"A better film than 'Star Wars'..."
TIME MAGAZINE
7TH RECORD WEEK!
STAR WARS THE EMPIRE STRIKES BACK
CHILDREN $1.50
PLEASE NOTE REVISED SHOWTIMES
Wed., Sat., Sun. — 1:30, 4:00, 7:00, 9:15
Other Days — 1:30, 7:00, 9:15 Only
FREE LIST SUSPENDED
ROYAL
805 BROUGHTON 383 9711
GENERAL

HIGH FLYING, HIGH SEAS ADVENTURE
In the tradition of "Swiss Family Robinson" and "20,000 Leagues"
Walt Disney Productions'
THE LAST FLIGHT OF NOAH'S ARK
Daily Showtimes: 2:00, 7.00, 9:00 p.m. — Children $1.50
OAK BAY
2184 OAK BAY AVE. 598 2213
GENERAL

"POWERFUL" Richard Schickel TIME
5TH SMASH WEEK!
Robert Redford
"BRUBAKER"
FAMOUS PLAYERS theatres
CORONET
836 YATES ST. 383 6414
—SHOWTIMES—
Saturday-Sunday
1:45, 4:15, 6:45, 9:10 p.m.
WARNING: Frequent coarse language and some violence (B.C. Director).
MATURE

What happens to Liz in the museum is the latest fashion...
in murder.
BRIAN DE PALMA, MASTER OF THE MACABRE, INVITES YOU TO A SHOWING OF
THE LATEST FASHION...
IN MURDER.
DRESSED TO KILL
A Filmways Picture
SAMUEL Z. ARKOFF Presents
A GEORGE LITTO PRODUCTION OF A BRIAN DE PALMA FILM
MICHAEL CAINE ANGIE DICKINSON NANCY ALLEN
"DRESSED TO KILL"
WRITTEN BY BRIAN DE PALMA · PRODUCED BY GEORGE LITTO · DIRECTED BY BRIAN DE PALMA
Cinema 77/Film Group ©1980 Filmways Pictures, Inc.
READ THE BANTAM BOOK
RESTRICTED
WARNING: Frightening and Gory Scenes; Some Coarse Language, Nudity and Suggestive Scenes (B.C.Director)
NIGHTLY 7:15, 9:25
COUNTING HOUSE 1
BROAD AT BROUGHTON 383-3434

ROBBERY SENTENCE 90 DAYS

David Paul Jussila, 24, was sentenced Thursday in county court to 30 days in jail for robbery with violence against John McNair, 29, involving $68 in an incident early May 29 during a beer-drinking party on a beach below Dallas Road.

Jussila pleaded guilty and co-defendant Daryl William Taylor, 28, was found not guilty by Judge E.J.C. Stewart after a two-day trial.

Stewart noted that Jussila spent three months in custody, equivalent to a sentence of five or six months, and because of that, but to emphasise the seriousness of the offence, he was imposing a further 30 days.

He said Jussila, Taylor and McNair were an odd assortment of people who had spent the previous day drinking together in Vancouver and Victoria.

He said he had no doubt it was a deliberate robbery, but he had trouble in deciding when the decision to rob was made and what part Jussila played in it.

If it was planned for a considerable length of time, Stewart said, he would treat the offence differently.

He also said he was impressed by Jussila, who said he owed an apology to McNair and the court for what he had done. "I know my mistakes. I know I deserved my time in jail," Jussilasaid.

Chef Roger's Restaurant
THIS WEEK'S "SPECIAL" DINNER MENU
Includes:
- Soup of the Day
- House Salad
- Steak and Lobster
- Vegetable and Potatoes
- Champagne Sorbet
- Coffee

13.95 per person
OPEN FOR DINNER FROM 4:30 P.M.
TUESDAY THRU SUNDAY
CHARGEX VISA master charge
REGULAR MENU ALSO AVAILABLE
RESERVATIONS PLEASE
1225 ESQUIMALT RD. 381-5744

HO HO KITCHEN
1410 Broad St. (rear) 385-7788
FREE HOT HOME DELIVERY
Mon.-Thurs. 4-12
Fri. and Sat. 4-1 a.m.
Sun. 4-10
LEE'S CHINESE FOODS

WE CAN MEET YOUR NEEDS— GIVE US A CHANCE . . . !
recreation: oak bay

PHOENIX SUMMER THEATRE
PLAYING TONIGHT!
FINAL PERFORMANCE!
GABE
by Carol Bolt
MATURE ENTERTAINMENT
8 P.M. PHOENIX THEATRE ON UVIC CAMPUS
TICKETS and INFORMATION 477-4821

KING CRAB NIGHT
EVERY FRIDAY and SATURDAY
$9.95 BIG JUICY CRAB LEGS SERVED WITH RICE, VEG. GARLIC BUN & HOT DRAWN BUTTER
IVANHOE'S
1314 GOVERNMENT ST.
CALL 383-0913 for reservations

HARPO'S
THIS WEEKEND FROM TORONTO
Brian Plummer plus TAX
Thurs., Fri. & Sat. July 31, August 1 & 2
15 Bastion Square
Info. 385-5333
CABARET 7-31

Waddling Dog Inn
ENTERTAINMENT in the LOUNGE THURS.-FRI.-SAT. • CAM HARTLEY DUET
THIS WEEK'S SPECIAL
SOUP OF THE DAY or CHEF'S SALAD
RACK OF LAMB PROVENCALE
STUFFED BAKED POTATO
FRESH VEGETABLE
BAKED ALASKA
COFFEE or TEA
12.95 per person
OUR SUNDAY BUFFET
11:30 a.m. to 2:30 p.m.
We will be carving a hip of beef in our new dining room.
7.95 per person
NO RESERVATIONS FOR SUNDAY BUFFET PLEASE
"Stay with us — 30 beautifully appointed Tudor Rooms"
Mt. Newton X Road On Patricia Bay Highway, 5 miles from Ferry 652-1146
AMERICAN EXPRESS, MASTER CHARGE, CHARGEX
8-1

翠園大酒樓
JADE PALACE RESTAURANT
VICTORIA'S ORIGINAL DIM-SUM LUNCHEON
NOW BETTER THAN EVER
JADE PALACE PROUDLY PRESENTS 2 NEW CHEFS
★ MR. LEUNG
MR. MAH
Seafood Specialists
- TOGETHER OVER 60 YEARS EXPERIENCE
- DIRECTLY FROM HONG KONG'S FAMOUS GARDEN RESTAURANT, THEY SURE KNOW HOW TO TREAT YOUR TASTE BUDS

本酒樓謹定於本月十六日
重金禮聘粵菜點心名廚
三十多年嘉賓酒樓名廚
梁灼師傅 馬師傅
專誠為各界人士處理一切
大小筵席 自粵小菜
生猛海鮮 各式佳餚
敬希各僑胞蒞臨指導
(鄭重介紹)
BANQUET FACILITIES • BUSINESS LUNCHES
JADE PALACE RESTAURANT MARKET SQUARE
221-560 JOHNSON ST., VICTORIA 388-4412 for Reservations
7-17

BONUS COUPON
—20% Discount
One Meal (ex. drinks) for one
5:30 p.m. to 8:00 p.m.
Good Until Sept. 13, 1980
शेर-खान
SHER-E-KHAN
FAR EAST CUISINE
Market Square 560 Johnson St.
2nd Floor — take stairs or elevator.
RESERVATIONS 383-4123

University of Victoria Theatre Department
SENIOR SECONDARY SUMMER THEATRE WORKSHOP
presents
LISTEN TO THE WIND
by James Reaney
at the Phoenix Theatre on UVic Campus
AUGUST 8-AUGUST 14 at 8 P.M.
(except Sunday, August 10)
RESERVATIONS AND INFORMATION 477-4821
BOX OFFICE OPENS MONDAY, AUGUST 4
8-2

SOME PEOPLE JUST DON'T BELONG.

Caddyshack
MATURE
WARNING: Some coarse language; occasional nudity and suggestive scenes. (B.C. Director)
A Jon Peters Production "CADDYSHACK"
KINTEK CINESONICS SOUND
CHEVY CHASE • RODNEY DANGERFIELD
Quadra at Hillside 382-3370
QUADRA
COMPLETE SHOWS NIGHTLY 7 and 9
TWO BEAUTIFUL SILVER JUBILEE HIT FILMS FOR THE LONG WEEKEND
SUNDAY, AUG. 3 AT 3 P.M.
"DHAKU AUR JAWAN"
STARRING: Sunil Dutt, Vinod Khanna, Reena Roy, Leena Chandavarkar, many others (color with English Subtitles) MATURE
MONDAY, AUG. 4 AT 3 P.M.
"TEESRI MANZIL"
STARRING: Shami Kapoor, Asha Parekh, Madan Puri, Premnath, Prem Chora and Helen. (color — MATURE)

UNCLE FRED'S CHICKEN
ON THE RUN
SUMMER SPECIAL
for beach, boat, backyard
Uncle Fred's PICNIC PAK
3 pieces chilled chicken - potato salad
ONLY $2.19
Pick Up Your Picnic at
McKenzie Mall,
OPEN DAILY FROM 11 A.M.
Shelbourne at McKenzie
405 Craigflower Road
OPEN DAILY FROM 3 P.M.
"COUNTRY COOKIN'... CITY STYLE."

IN ITS 28th YEAR LIVE ON STAGE
British Music Hall
The SMILE SHOW
Monday to Saturday Now Playing until September 6th.
IN THE EMPRESS HOTEL
8:30 P.M.
LORIE CHARTERS
RESERVATIONS 383-3337

CKDA and PERRYSCOPE present
Cheap Trick
IN CONCERT WITH LOVER BOY
TONIGHT
Victoria Memorial Arena
TICKETS AVAILABLE FROM MEMORIAL ARENA BOX OFFICE, MAYFAIR MALL, HILLSIDE MALL, BRANDYWINE, HATLEY PARK, SOOKE TV
INFORMATION 384-1522

A COMEDY OF THE HIGH VARIETY FROM LANDMARK CINEMAS OF CANADA
What's slower than a speeding bullet, and able to hit tall buildings at a single bound?
ANS: CHICKEN MAN?
WRONG
CORRECT ANS: 'AIRPLANE'
What has 2 wings has trouble landing and carries nuts?
ANS: AIR FORCE ONE?
WRONG AGAIN!
YOU NEED TO SEE 'AIRPLANE'!
AIRPLANE
MATURE
4TH WEEK
"IT LOOKS LIKE THE TOWNE'S GOT IT AGAIN THIS YEAR.
THE MOVIE IS 'AIRPLANE'! . . . AND IT IS HILARIOUS!"
—Leith Fyfe, CFAX RADIO
SO THERE!

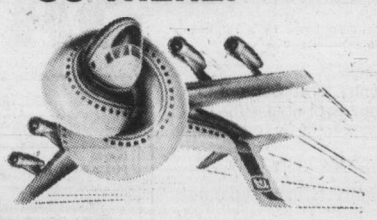

Thank God it's only a motion picture!
WARNING: Occasional nudity, some coarse and suggestive language (B.C. Director)
DEPARTS NIGHTLY AT 7:05 and 9:15—AFTERNOONS SAT. & SUN. FLIGHTS AT 2:15 P.M.
towne cinema
THEATRE INFORMATION CALL 382-5922—AIR CONDITIONED DOWNTOWN AT 808 DOUGLAS STREET IN NOOTKA COURT MALL
THE ROCKY HORROR PICTURE SHOW MATURE
MIDNITE madness
TONITE AND SUNDAY: ONE SHOWING AT 12 MIDNITE
WARNING: A comic satire on sex; coarse and suggestive language (B.C. Director)
BRITISH COLUMBIA'S #1 MIDNITE MOVIE HOUSE PRESENTS A 'ROCKY HORROR' WEEKEND

Felice's DINING LOUNGE
WHILE DINING ENJOY THE SPECTACULAR VIEW OF VICTORIA'S BEAUTIFUL INNER HARBOUR.
"Member of the World Famous Italian Cuisine"

3 GREAT CHOICES
ALASKA KING CRAB WITH DRAWN BUTTER • DELICIOUS NEW YORK STEAK • POACHED PACIFIC COAST HALIBUT WITH BELLADONNA SAUCE
Reserve early for these super specials complete with Salad Bar, baked potato and fresh vegetables.
YOUR CHOICE $9.45
REGULAR MENU ALSO AVAILABLE
BUFFET LUNCH $4.95
Soup de jour, Salad Bar, Baron of Beef, Potatoes and Vegetables, plus other hot meal specials served TUES. to FRI. 11:30 to 2:00
OPEN DAILY LUNCH 11:30 to 2:00 Tues. to Fri. DINNER FROM 5:30 DAILY
1218 WHARF ST. RESERVATIONS 385-4497
6-26

AT OUR DRIVE-IN GATES 9 P.M. SHOW AT DUSK
Caddyshack AND Bruce Lee in "ENTER THE DRAGON"
CHEVY CHASE RODNEY DANGERFIELD
ADDED CO-HITS FOR SUNDAY DUSK-TO-DAWN SHOW:
3) Clint Eastwood in 'MAGNUM FORCE'
4) Monty Python's 'LIFE OF BRIAN'
MATURE WARNING: Some coarse language; occasional nudity and suggestive scenes (B.C. Director)
CHILDREN 12 and UNDER ADMITTED FREE— ADMISSION $3.50
746-7695 DUNCAN
DUNCAN DRIVE-IN LOCATED ON ISLAND HWY. NEXT TO THE THE GLASS CASTLE IN DUNCAN—CALL 746-7695

Jail, payback for theft, fraud

Provincial Court

A 23-year-old Victoria man was sent to jail for nine months after he pleaded guilty to theft and fraud charges in provincial court Friday.

In addition, Paul Carson of 615 Toronto was placed on two years' probation, to include restitution for the estimated $400 worth of bad cheques he wrote between May 17 and 28.

The theft charges involved both a color television and cassette recorder taken from a downtown stereo store where Carson was employed as a salesman. Court was told both items were subsequently pawned.

Court was told Carson had a long history of emotional and personal difficulties but had made attempts to overcome them although recongizing he still needed counselling.

The offences that brought him before the court were in response to stressful conditions in his personal life, court was told.

Judge Lorne Pearce told Carson that his counsel's plea had spared him a much longer prison sentence, which his past criminal record would usually ensure.

A CITY MAN was told that the court had been lenient with him in the past when he was given two years' probation for a November breaking, entering and theft conviction in Nanaimo.

The terms of his probation included that he abstain from alcohol.

And it was alcohol which brought Marvin Patterson, 44, of 2812 Douglas before the court in Victoria on a breach-of-probation charge.

Court was told that police were called to a Douglas Street address Thursday, where Patterson was found in possession of alcohol. Subsequent breathalyser tests produced readings of .24 and .21.

Patterson pleaded guilty to the charge and was sentenced to seven days.

A 27-YEAR-OLD Nanaimo man with what crown prosecutor Nick Lang called an "unenviable record" was given a suspended sentence after he pleaded guilty to a charge of being unlawfully at large.

Morris Johnny was placed on one year's probation.

The court was told that Johnny was in his last days of serving a 14-month sentence when he failed to return to the Vancouver Island Regional Correctional Centre after being on a day-pass to seek work.

"I wish you had told me that before," Judge Pearce told Arthur Wondga, 35, of 527 Hallsor, whom he had just fined $200.

Pearce decided to "strike" Wondga's guilty plea and remanded him until Aug. 15.

"I'll accept your guilty plea at that time and order the same fine unless you get into trouble in the meantime," he said.

SALE STRUCK

NEW 1980 DODGE D150 PICKUP

Economical 6-cylinder, (3.7 litre) 4-speed, power steering, power brakes, radio, radial tires. Stock No. 80328

SALE PRICE ONLY $6500

WILLE Dodge • Chrysler

3200 DOUGLAS ST. 382-2313

A GIFT Holiday Treat from Mister Burger...

Get a GIFT Coke (value 50c) with the purchase of any of our Bronco Burgers or Specialty Sandwiches this holiday weekend*.

Just clip this coupon and bring it into Mister Burger, 3667 Shelbourne St., Shelbourne Shopping Plaza.

* Coupons are redeemable between August 2nd to 4th, 1980 only. (Store hours: 10 am - 11pm.)

Gift Coke

50¢ VALUE

with the purchase of any of our Bronco Burgers or Specialty Sandwiches at Mister Burger, 3667 Shelbourne St.

Coupons are redeemable between August 2nd to 4th, 1980 only.

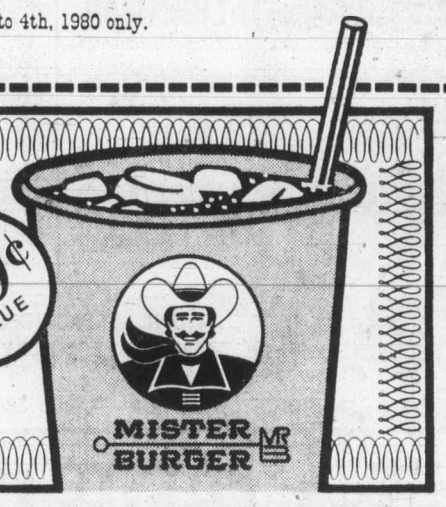

Sears

Shop at our Warehouse Clearance Centre located at 765 Vanalman. Now open Tues. through Saturday 9:00 a.m.-5 p.m. Personal Shopping Starts 9 a.m. Saturday

Clearance Centre

Look for special clearance prices on dozens of one-of-a-kind home furnishings, all prices according to condition. The selection will include floor samples, discontinued merchandise, used customer returns.

Save 25%

Lawn Chair Set

Set of 4 lawn chairs in Lido pattern #94445 Reg. $99.96

Set $75

25-50% off

Diningroom Furniture

Group of odds and ends from our dining room furniture. Approximately 36 pieces to choose from.

25-50% off

Carpet Roll-Ends

Assorted quantities, materials and colors.

Simpsons-Sears Ltd.

765 Vanalman Ave. Just off the Pat Bay Hwy.

WIN A summerfunthing

Play it daily and be eligible to win weekly prizes. It's easy and it's fun — just follow the instructions below . . .

THIS WEEK'S PRIZES

1st

MAMIYA ZE CAMERA, LENS, AND CASE

2nd

REDWOOD GARDEN LOUNGE

3rd

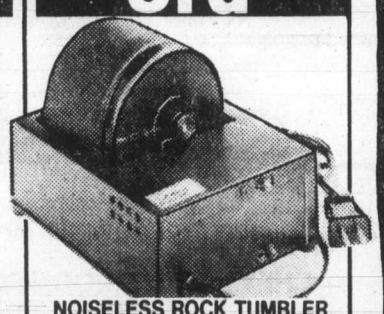

NOISELESS ROCK TUMBLER AND ACCESSORIES (2 to be won)

HOW TO PLAY

Locked inside the "SUMMERFUNTHING" safe are many valuable prizes. Some of those prizes could be yours if you find the correct PASSWORD that opens the combination lock. It's an exciting game that's fun and easy to enter. The instructions on the dial give you the position of the letters in the "SUMMERFUNTHING" PASSWORD. All you have to do is find the first letter to start. For instance, suppose you started at the letter E and the instructions read 2nd LETTER-FOUR COUNTER CLOCKWISE. Count four spaces in a counter-clockwise direction from the letter E and you arrive at the letter A. The next instruction reads 3rd LETTER-EIGHT COUNTER CLOCKWISE, so count off eight spaces in a counter-clockwise direction from the letter A and you arrive at the letter S. Finally the 4th letter. SIX CLOCKWISE means you count in a clockwise direction from the letter S and you arrive at the letter Y. In this example the PASSWORD is the word E-A-S-Y. To give you another clue and to add to the interest, each day's password is scrambled and you will find it at the bottom of the illustration.

GAME RULES

1. Winners will be chosen by random drawing from all valid entries. All winners must answer a skill testing question.
2. Winners from the previous week will be published in the Saturday Times and Sunday Colonist.
3. It is not necessary for contestants to buy the Colonist or Times to enter the SUMMERFUNTHING contest. An exact drawing of the entry form printed in the Colonist or Times may be made on a plain piece of paper. Note: copies produced by any other process will not be accepted.
4. The SUMMERFUNTHING judges will have the final decision on any interpretation of Game rules.
5. As a condition of receiving prizes, recipients agree to allow publication of their names and pictures in the Colonist or Times for no additional consideration. Submission of an entry indicates acceptance of all rules. No prize substitutions.
6. The contest is open to all readers of the Daily Colonist and Victoria Times on Vancouver Island and the Gulf Islands. Employees of Victoria Press and their immediate families are not eligible to enter.
7. In fairness to all, the Colonist or Times cannot answer questions or respond to phone calls or letters regarding THE SUMMERFUNTHING CONTEST.
8. All winners will be determined by a random draw from all valid entries.

HOW TO ENTER

Complete the puzzle and fill in the "PASSWORD" on the entry form. Clip out the entry form and send it to us in an envelope with the puzzle number printed in the top left hand corner of the envelope. (As illustrated.)

Be sure to include your name, address and phone number on the entry form.

Enter as many times as you wish but make sure each entry is in a separate envelope.

Mail your entries to:
"Summerfunthing"
Post Office Box 1390
Victoria, B.C.
V8W 3C4

or drop your entries off at
Victoria Press
2621 Douglas St.
Monday through Friday
8:30 a.m. to 5:30 p.m.

A new puzzle will appear each day, but the weekly winners will be selected from all entries submitted for the previous week's puzzles.

To be eligible, your entry must be received by 5:30 p.m. on the Thursday following the week the puzzle was published.
Enter daily, or as often as you wish, but be sure each entry is submitted in a separate envelope.

CRACK THE SAFE DAILY IN THE COLONIST and TIMES

unscramble the clue, then CRACK THE SAFE!

PUZZLE NO. 41

WRITE PUZZLE NO. HERE STAMP
"SUMMERFUNTHING"
POST OFFICE BOX 1390
VICTORIA, B.C.
V8W 3C4

THE PASSWORD IS .....

YOUR NAME .....
YOUR ADDRESS .....
.....
YOUR POSTAL CODE .....
YOUR PHONE NO. .....
.....

PUZZLE NO. 41

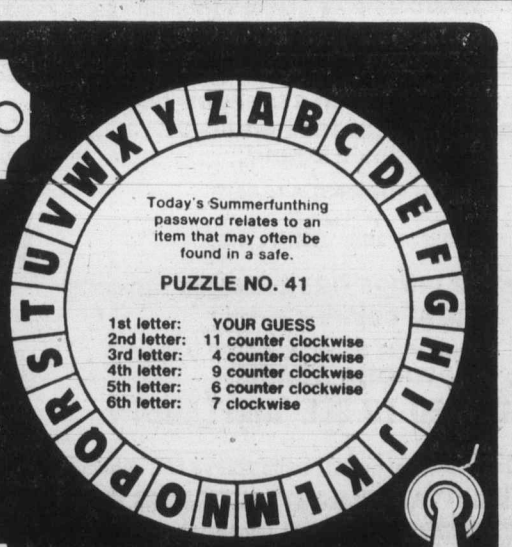

Today's Summerfunthing password relates to an item that may often be found in a safe.

PUZZLE NO. 41

1st letter:	YOUR GUESS
2nd letter:	11 counter clockwise
3rd letter:	4 counter clockwise
4th letter:	9 counter clockwise
5th letter:	6 counter clockwise
6th letter:	7 clockwise

TODAY'S SCRAMBLED CLUE WORD IS: SPALER

CFRE efforts to continue

The sale of Victoria's never-used CBC building at Blanshard and Kings to commercial interests would be a blow to the hopes of Victoria getting a second television station, John Elliot, treasurer of CFRE Public Broadcasting Society, said Friday.

CFRE is a Victoria-based B.C.-wide organization dedicated to obtaining a commercial-free television station in Victoria along the lines of Seattle's public broadcasting channel.

Elliot said in the event CFRE fails in its bid to obtain the facility, it would probably not spell the end of the organization, but it might well lead to its base moving towards Vancouver.

"That would be a pity because Victoria is a natural home for this station," he said.

Elliot said a public presentation of the concept for the station will be made next Thursday at 8 p.m. in the Newcombe Auditorium, and invited all interested to attend.

At that meeting, CFRE will seek support for its position that the station not be sold to private interests.

It will not be all business at the meeting, however. An evening of informative entertainment has been planned, including programs that might be shown on the station.

Elliot said he had been informed by the CBC from Ottawa that the studio would be offered for sale "to all interested parties in the very near future."

Elliot said this meant CBC had rejected CFRE's request for a delay in the tendering process to allow the newly-formed society time to put together the needed organizational and financial backing.

CFRE had asked for a tendering delay until April 1, 1981, to give it time to generate broad public support for the society's proposal.

The CBC decision also flies in the face of a June 12 request by Victoria city council that the CBC hold off sale of the facility, Elliot said.

He pointed out that the land is zoned for public use and if it were sold to commercial interests would have to survive a rezoning application.

The society would actively oppose any efforts to rezone the site, he said.

"The proposed action represents the final step in negating the CBC's promise to establish a Victoria television station and implies the squandering of peviously spent public funds," he said.

CFRE estimates the CBC has spent some $3.5 million on the Victoria studio, an amount unlikely to be fully recovered from its sale.

"The only way to realize the value of the taxpayer's investment in the building would be to use it for its original intended purpose, a public-oriented television station," Elliot said.

Cedar Hill GARDEN CENTRE

1550 CHURCH AVE. Half Block West of Shelbourne

477-2658

HEATHERS Beautiful, full of colour

ABELIA GRANDIFLORA
Graceful evergreen to 8 ft. high. Fragrant bell-shaped flowers, excellent speciman or screen plant. Beautiful glossy foliage.

LIQUIDAMBAR (Sweet Gum)
For summer shade and privacy, this beautiful tree will give unbelievable fall colour.

Good Selection of Island Seeds for Fall Vegetable Gardens

HOURS: MON.-SAT. 9:00-5:30, SUN. 10:00-5:00 8-1

VACANT LAND FOR SALE BY TENDER LOCATED ON SOOKE ROAD NEAR FULTON ROAD VICTORIA, BRITISH COLUMBIA ± 7.19 ACRES

The Ministry of Lands, Parks and Housing invites offers by sealed tender for the purchase of the following property, legally described as:
Lot 2, Section 77, Esquimalt District, Plan 26803.

Located at:
Sooke Road, Near Fulton Road, Victoria, B.C.

All tenders must be sealed and clearly marked on the outside of the envelope, "Offer to Purchase—Lot 2, Plan 26803, Sooke Road", and must be delivered before 12:00 noon on August 13, 1980 to:
Mr. D. C. McColl
Regional Director
Ministry of Lands, Parks and Housing
#404 - 3960 Quadra Street
Victoria, B.C.
V8X 4A3

Tenders must be accompanied by a certified cheque in the amount of $1,000.00 made payable to the Minister of Finance.

The highest or any tender will not necessarily be accepted.

Tender documents and Terms and Conditions of Sale can be obtained from the office of the Regional Director at the above address. Prospective purchasers are required to obtain a copy of same before submitting a tender.

Province of British Columbia
Ministry of Lands, Parks and Housing
Honourable James R. Chabot, Minister

The Corporation of The District of Saanich

ZONING BY-LAWS

NOTICE OF PUBLIC HEARING

Notice is hereby given that all persons who deem their interest in property affected by the following proposed by-laws will be afforded an opportunity to be heard before the Municipal Council on the matters contained therein at a PUBLIC HEARING to be held in the Council Chambers, Saanich Municipal Hall, 770 Vernon Avenue, on MONDAY, August 11, 1980, commencing at 7:30 p.m.

(a) "ZONING BY-LAW, 1978, AMENDMENT BY-LAW, 1980, NO. 4499". To rezone a portion of Lot Part 18, Section 20, Victoria District, Plan 801 (2900 Dysart Avenue) from Zone District RS-2 (detached housing — 560 m² — 18 m wide) to Zone District RS-3 (detached housing — 560 m²—15 m wide).

(b) "ZONING BY-LAW, 1978, AMENDMENT BY-LAW, 1980, NO. 4500". To rezone Lot B, Section 32, Victoria District, Plan 4606 (3939 Quadra Street) from Zone District C-4 (office, commercial and apartment district) to Zone District C-2 (general commercial)

A copy of the proposed by-laws may be inspected at the Municipal Hall, 770 Vernon Avenue, between the hours of 8:30 a.m. and 4:30 p.m., Monday to Friday, except Statutory Holidays.

"R.M. SHARP"
Municipal Clerk

Marine Calendar

NAVY

Kootenay, Mackenzie, Yukon, Endeavour, Qu'Appelle, Cowichan, St. Anthony, Provider, Terra Nova, Fundy, Miramichi, Restigouche, Gatineau—in port.

Porte de la Reine, Quebec, Dauphine—Hot Springs Cove. Due back Aug. 15.

Oriole—Hanalei Bay, Hawaii. Due back Aug. 16.

OCEAN SCIENCES

Unable to contact.

COAST GUARD

Vancouver, Narwhal, Douglas—in port.
Camsell—Yarrows.
Quadra—on station.
Ready—Sandheads patrol.
Racer—Queen Charlottes patrol.
Rider—Chatham patrol.
J.E. Bernier—Cape Parry, N.W.T.

MERCHANT MARINE

Paralla—Esquimalt.
Tennessee—Crofton.
Kilmore—Plumper Sound.
Pegasus Timber—Gold River.
Ocean Bounty—drill rig in for repairs at Nanoose Bay.

SALESVAN

NEW 1980 DODGE MAXIVAN

5.2 litre, V-8, automatic, power steering, power brakes, radio, radials, "door and glass" package, Stock No. 80352.

SALE PRICE ONLY $8600

WILLE Dodge • Chrysler
3200 DOUGLAS ST.
382-2313

Lucky CHARLIE

A daily delight. Famous scoops of chocolate and vanilla ice cream, tempting hot creamy fudge, topped with whipped cream, then with chocolate beads and two maraschino cherries.

$1.95

FULL MENU BREAKFAST, LUNCH AND DINNER
24 VARIETIES OF SUNDAES

8 a.m.-11 p.m.
7 DAYS A WEEK

1871 FORT
595-2522 8-1

FAMOUS Charlie's VALLEY RESTAURANT

J. J. Johannesen
Founder/Director

Victoria INTERNATIONAL Festival

McPHERSON PLAYHOUSE

Sunday, August 3—8 P.M.
BACH, HANDEL
BOTTESINI, BRUCH.
Selection of great works for Double Bass and Piano.
DUO KARR/LEWIS
GARY KARR—double bass
HARMON LEWIS—Piano

BRAHMS
Piano Trio in B. Major, Op. 8
-TRIO ROUVIER
KANTOROW-MULLER
JOHN OGDON
replaces J. Rouvier.

Monday, August 4—8 P.M.
Concerti Extravaganza
VICTORIA SYMPHONY SUMMER FESTIVAL ORCHESTRA
TELEMANN:
Flute Suite in A Minor
Soloist and Conductor:
ROBERT AITKEN
BACH:
Violin Concerto in E Major
Soloist & Conductor
JEAN-JACQUES KANTOROW
MENDELSSOHN:
Double Concerto for Violin & Piano
DERRY DEAN-Violin
Soloist & Conductor:
WILLIAM SHOOKHOFF-Piano

Tuesday, August 5—8 P.M.
"KEYBOARD OPULENCE"
An extravaganza of Great Piano Works featuring:
JOSEPH BLOCK, HARMON LEWIS
ROBIN McCABE, BELA SIKI

UNIVERSITY CENTRE AUDITORIUM

Thursday, August 7—8 P.M.
Concerti Extravaganza
VICTORIA SYMPHONY SUMMER FESTIVAL ORCHESTRA
Conductor:
WILLIAM SHOOKHOFF
BACH:
Contata No. 51. Jauchzet Gott
PATRICIA FOURNIER
Concerto for 2 violins in A Minor, Op. 3, No. 8.
YURI and DANA MAZURKEVICH—Violin
WIENIAWSKY:
Polonaise No. 2. in D Major
DANA POMERANTS-MAZURKEVICH—Violin
MOZART:
Per Pieta Non Ricercate K 420.
ROD CAMPBELL
Rivolgete a lui lo squardo K 584
ROBERT MISSEN
PAUL RAMSIER
Eusibius Revisited
Canadian Premiere
GARRY KARR
HARMON LEWIS—Piano

Tickets At McPherson Box Office
$7.50, $6.50, $4.00
OAP/STUD Special Discount

St. Michael's University School
Friday, August 8th.
STARS OF TODAY AND TOMORROW CONCERT

Sears

Get your money's worth

All Sears stores closed Monday, August 2nd

Saturday at Sears

and next week while quantities last!

Levis Jeans 11.99 pair

First quality jeans in rugged 14¾ oz. cotton denim at a special low price! Featuring the famous Levis cut and fit with 4-pocket styling, wide leg has 24" bottom. Available in waist sizes 26 to 30". Excellent dollar value! 48R 004 444.

Levi Cords 13.99 pair

Not shown. Styled as jeans above in a hard-wearing blend of 85% cotton and 15% polyester. Choose navy, Antelope, Dark Brown, Grey or Black. Waists 26 to 38"; inseams 30", 32", 34", 36". 48R 004 444.

Save $5 Levis chambray shirt in Off White or Denim Blue

16.99 Reg. $22

Not shown. Tapered fit shirt in 100% cotton is styled with full button front, long sleeves and 2 button-down chest pockets. Sizes XS, S,M,L. 48R 005 011.

Sears: New Dimensions (48).

Personal Shopping
Advertised prices in effect while quantities last.

Personal Shopping

Check Sears big 40-page circular for more values!
Delivered in Tuesday Times - Wed. Colonist.

Simpsons-Sears Ltd. 'Reg.' and 'Was' refer to Simpsons-Sears Ltd. prices

Canada begins major space plan overhaul

OTTAWA (CP) — A major overhaul of the federal government's space program has begun, Science Minister John Roberts said Friday.

Roberts, who was given the job of preparing proposals to co-ordinate the space program Thursday, said in an early morning telephone interview from Yellowknife, N.W.T., that a single agency will be considered to consolidate efforts now spread over 10 federal departments, agencies and Crown corporations.

"The sense that I have, that my officials have expressed to me and that the industry has told us, is that a dispersed effort means we're not getting the maximum efficiency," he added.

Experts in the field have long lobbied for reorganization of Canadian space operations, saying the $100 million-a-year industry is too complex to be spread among so many masters.

And proponents of a space agency, similar to the U.S. National Aeronautics and Space Administration (NASA), say such an operation is essential to centralize budget decisions and simplify dealings with foreign countries on important joint space programs.

Equally crucial, however, is more money for an expanded research and development program to avoid a drain of Canada's scientific and technological expertise.

But Roberts said the move does not mean an immediate increase in funding for the space program.

"In effect, no operational changes have taken place," said Roberts, who called the review launched Thursday of all space program activities the first step in a long process.

"We know that there are a lot of inconveniences right now and we have been asked to present initiatives to bring together our efforts in these areas."

Under a reorganization of government department responsibilities—also announced Thursday—space research, policy development and program co-ordination have been grouped under the science and technology department.

However, Telesat and Teleglobe, the two crown corporations primarily involved in satellite technology, will remain the responsibility of the communications department.

Roberts does not see this as a weakening of his new job.

"It may well be that a transfer of Telesat and Teleglobe are recommended. We will have to consider where those responsibilities best fit in."

Meetings with industry, scientists and interested groups will be held in the fall and Roberts said he hopes to present a firm proposal on a single space agency to cabinet before the end of the year.

But he strongly doubts any new organization could be in place in time for the new year.

Roberts said creating a new Crown corporation or a division in the science department are alternative ways to administer the space program, but he does not have any preferences.

Co-ordination of federal space activities has been handled by an interdepartmental committee. The science department will now take over its duties.

Roberts, in addition to the science and technology department, also carries the heavy environment portfolio. But he insists that placing the space program under the science department was "the only logical place to put this."

Purchase sealed?

HALIFAX (CP) — The *Chronicle-Herald* says in a St. John's, Nfld. story Friday Petro-Canada has signed a conditional contract to buy the mothballed oil refinery at Come-By-Chance, Nfld.

Quoting an unidentified official of the crown corporation, the newspaper said the proposed take over would be by Nov. 26 and hinges on the findings of feasibility studies.

The official said in an interview from Calgary that Petro Canada could drop out of the deal with the receiver, Peat Marwick Ltd., of Toronto, if the findings are negative.

John Shaheen, head of a company which owned the refinery until the Newfoundland plant's 1976 bankruptcy, has said he would challenge in the Newfoundland Supreme Court any deal to sell the refinery to Petro-Canada.

Ottawa crime worse

OTTAWA (CP) — Victims of daylight crime may be better off in New York than in Ottawa, a survey of several North American cities shows.

The survey, during which crimes were staged to see if people intervened, showed no one bothered thieves in Ottawa, while New Yorkers stepped in at least three per cent of the time.

"It's really disappointing," said Harold Takooshian of Fordham University in New York, who conducted the survey in 1978.

But Ottawa was no worse than Boston, Baltimore, Buffalo, Toledo, Ohio and Miami. All recorded no interventions.

San Fransisco, Fort Lauderdale, Los Angeles and Chicago scored 20-per-cent interventions, while Phoenix topped the list at 25 per cent.

In the survey, Takooshian staged break-ins on parked cars in Ottawa between 10 a.m. and 2 p.m. As dozens watched, the phoney thieves ran away with fur coats and radios.

With the exception of an elderly man who tried to help one of the thieves break into a car, none of the passers-by lifted a hand or called police.

Staff Sgt. Bob Kelly of Ottawa police said witnesses to a crime should avoid directly interfering and should call police instead.

Pot convictions could be wiped

OTTAWA (CP) — Cabinet could be considering next year a recommendation that persons convicted of marijuana possession have their police records destroyed within six to 12 months, Solicitor-General Robert Kaplan reported.

"I think most Canadians believe that such criminal records should be effectively extinguished after a reasonable period," Kaplan told an international convention of police identification experts.

If such records are destroyed, more than 200,000 offenders will be able to tell prospective employers they have never been convicted of an offence, he told the International Association for Identification.

NEW 1980 DODGE B100 VAN

SALESVAN

Economical 3.7 litre, 6-cylinder, 4-speed with floor shift, radio, power steering, vinyl bucket seats, radial tires, stock No. 80321.

PRICED TO SELL FAST AT $7,000

WILLE Dodge · Chrysler

3200 DOUGLAS ST. 382-2313

IF YOU OBTAINED A HEARING AID THROUGH THE W.C.B....

Representatives of the Workers' Compensation Board Hearing Branch will be at the Victoria Workers' Compensation Board Area Office, 1581 Hillside Avenue on Wednesday, August 6th, 1980 from 12:30 p.m. until 4:30 p.m. to provide counselling and service for persons with hearing aids obtained through the Workers' Compensation Board.

For more information, contact the above office.

WORKERS' COMPENSATION BOARD OF BRITISH COLUMBIA

PROVINCE OF BRITISH COLUMBIA
MINISTRY OF TRANSPORTATION AND HIGHWAYS
SAANICH HIGHWAYS DISTRICT

ROAD CLOSURE

Harris Cove Bridge will be closed to all traffic for maintenance purposes from 8:00 a.m. Tuesday, August 5, 1980, to 4:00 p.m. Thursday, August 7, 1980. No detour is available. If any questions arise regarding this road closure, contact G. W. Harper, District Highways Manager, Ministry of Transportation and Highways, No. 103-4475 Viewmont Avenue, Victoria, B.C., V8Z 5K8. Telephone 479-9344.

G. W. Harper,
District Highways Manager.

Sears

Join Sears Film Club now!

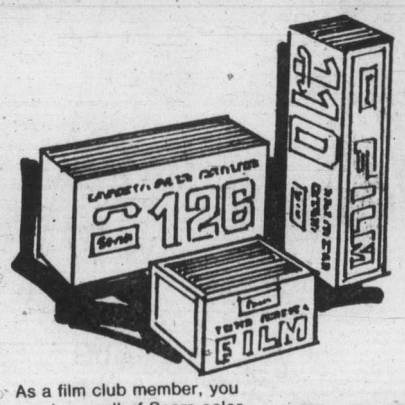

As a film club member, you receive a roll of Sears color film every time you use our developing service!

6.99 One year membership

Sears: Cameras (3)

Simpsons-Sears Ltd.

At Sears Saturday

Personal shopping only! While quantities last!

40-50% off Sale of exterior paint & stain — quarts only

Save 50%
Weatherbeater wood stain
2.99 quart. Reg. $5.99
Choose from 3 finishes: Oil Base Solid; Oil Base Semi Transparent or Acrylic Latex Solid. Wide range of colours. Can be used on unfinished or previously stained wood. Touch-dry in 4-6 hours.

Save 40%
Smooth & Easy exterior quarts
2.99 Flat, quart. Reg. $4.99
Guaranteed washable, no chalk staining and colorfast. Easy to apply. Limited White.
Latex exterior semi-gloss.
Reg. $5.99 ..... quart $3.59
Oil High-gloss exterior.
Reg. $5.99 ..... quart $3.59

Save 40%
Weatherbeater exterior quarts
4.19 Flat, quart. Reg. $6.99
Quality Weatherbeater paint will add a fresh new look to your home! Dries in 4-6 hours. Limited White.
Latex exterior semi-gloss.
Reg. $7.99 ..... quart $4.79
Oil high-gloss exterior.
Reg. $7.99 ..... quart $4.79

Save!
Ladies' Summer Dresses and Shifts
4.99-12.99 each
Take advantage of clearance prices on our summer shifts and dresses! Easy-care fabrics in a variety of styles and colours. Broken sizes Misses' and Juniors.
Ladies' Dresses (31)

Save!
Junior Bazaar Summer Pants
1/3 off
Reg. $18.99-$38. See our super selection of summer pants. Choose from baggies and straight legs in brights. Whites and pastels . . . denim to dress pants! Sizes 5-15.
Junior Bazaar (19)

Save!
Ladies' Sleepwear — gowns & baby dolls
25% off
Group includes baby dolls, long and short gowns in easy-care polyester/cotton blends. Beautifully feminine in assorted pastels. S,M,L.
At-Home Wear (38)

Save $5
Sears Pocket Camera with built-in flash
29.99 each
Reg. $34.99. Never needs flashcubes — built-in flash is always ready for action! One drop-in cartridge of 110 film included.
Camera Supplies (3)

Save $55-$75
Men's Suits 2- and 3-piece
89.99 each
Original selling $145-$165. Good selection of 2- and 3-piece suits in Spring or Summerweight fabrics. Tan, Grey or Blue tones. 36-46 (incl. some tall and short models).
Men's Dress Wear (45)

Save $5
Men's 100% Wool 'Tundra' Sweaters
24.99 each
Reg. $29.99. Enjoy the natural comfort and luxurious feel of wool in cardigan and pullover styles. Asst'd. plains and jacquards. S,M,L.
Men's Furnishings (33)

Save!
Camping Equipment for summer fun!
20% off
Save now on selected camping supplies . . . sleeping bags, backpacks, coolers and more! Hurry in for best selection!
Sports Centre (6)

Save $40
Canon Camera — 'Canonet 28'
149.99 each
Reg. $189.99. Famous Canon quality and ease of operation. Case included.
BONUS: Canolite 'D' Electronic Flash included with purchase of camera.
Camera Supplies (3)

40% off Summer Fabrics
Selected summer fabrics in a wide variety of popular colours, widths, and blends . . . Shop early!

Simpsons-Sears Ltd. 'Reg.' and 'Was' refer to Simpsons-Sears Ltd. prices

The Colonist.

THE CAPITAL

★★ Section Two/Saturday, August 2, 1980/Page 19

Wasps? Chickens? Book tells where to ask

A swarm of wasps has invaded your backyard and you want to know how to get rid if it.

If you had the handy-dandy booklet just issued by Victoria Ald. Ronald McKenzie, you'd know that your fingers will have to do some walking till they get to Pest Control in the yellow pages of your phone book.

Inquiries about city bylaws, anyone? The number to dial is 385-5711, Local 206.

Everything you want to know about City Hall and some services provided by other governments, you'll find in a brochure called *Contact*.

The 22-page booklet has been prepared by McKenzie and is being distributed free of charge to anyone who wants a copy.

McKenzie said Friday that in his years on city council he frequently found that the public didn't know where to go with its problems, or whom to contact.

Time and again, he had been asked simple questions that appeared to befuddle the public.

"So I decided to put together a comprehensive brochure that would give citizens the information they need," he said.

First he tried to think of what the public might want to know most of all, but didn't get very far.

Then it occurred to him that nobody would be in a better position to tell him what the public wanted to know than the people on the City Hall switchboard.

"So I went to Pat Cairns and she gave me two pages of questions most frequently asked by callers," McKenzie said.

And the brochure tells people whom to go to with all those questions.

Two or three calls a week come in from people who want to know whether they're allowed to keep chickens in their back yards, according to McKenzie.

The booklet lists the City Hall number and the local where they can get the answer.

There are telephone numbers for information on bus passes, allotment gardens, heritage building grants, illegal suites and other topics.

The brochure lists all city council appointments, department heads, community facilities and statistics about the city.

In every instance, there's a name and a phone number of a person who can supply further information.

McKenzie said he would distribute the brochure through neighborhood groups and business associations.

He said he would also mail a copy to anyone calling him at City Hall, his business or at home. His business and home numbers are available at the City Hall switchboard, 385-5711.

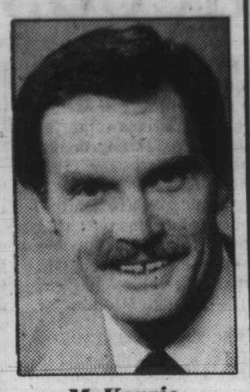

McKenzie
. . . answers

Drinking under the tables keeps beer garden patrons dry

There was plenty of beer but what takers there were soon wound up under the tables—to keep out of the rain—when the Associated Commercial Travellers' beer garden opened Friday beside the Inner Harbor. Cool, damp weather put a chill on things, and many customers lifted unused tables overhead as canopies. The garden will be open from 1 to 4 p.m. today, Sunday and Monday for a chance to pick up the lost business. Last year, the garden raised $9,000 for ACT charities.

Victoria man dead, four flee house fire

A 23-year-old Victoria man is dead after an early morning fire Friday in the Burnside area. Four other occupants of the house at 3114 Steele escaped unharmed.

Dead is Glen Charlie Thomas, 23, of 245 Wilson.

Thomas and his sister Ina, of 3116 Steele, and Wayne Seitcher, 18, of Port Alberni, were visiting Victoria Seitcher and Rose Peters, both 20, when the fire broke out shortly before 1 a.m.

At one point, the four had to be restrained from re-entering the building to try to rescue Thomas, whose charred body was later found on the floor of a bedroom.

City fire officials are still investigating the origin of the fire, which also damaged a neighboring house.

Word on whether an inquest will be held is expected Tuesday.

Hospital strike may be answer to 'double-cross'

Some 110 B.C. hospitals face possible strike action this month as the result of what the Hospital Employees' Union terms a "double-cross" by the industry's bargaining organization.

HEU secretary-business manager Jack Gerow said the union had received confirmation Friday that the Health Labor Relations Association didn't intend to pay everyone covered by the master agreement the eight-per-cent wage increase that was to take effect Friday.

The hangup appears to be over interpretation of contract terms applying to a job classification system that has yet to be put in place.

Gerow said HLRA informed its member hospital that the eight-per-cent hike would be paid to the 70 per cent of the membership whose jobs had already been classified, but that the other 30 per cent would get only a four-per-cent increase at this time.

The 21,700-member union had anticipated trouble and at its June convention gave overwhelming support to a resolution calling for strike activity if any members were excluded from the Aug. 1 increase.

"All 110 hospitals would be involved," Gerow said Friday night.

The union's provincial executive has scheduled an emergency meeting for Aug. 15, the payday on which the eight-per-cent increase would show up.

Gerow said the executive would have the job of deciding how best to implement the action called for by the convention resolution. It could mean anything from picket lines across the province to sit-ins and other job action, he said.

There were reports that employees at some hospitals, angered by the delay in implementing a classification system, might "jump the gun" with job action before the Aug. 15 meeting.

The classification system could come into effect with the 19[illegible] collective agreement as a replacement for the ill-fated job evaluation program that was agreed to by the provincial government several years ago as a means of ending sex and job discrimination in the industry.

The evaluation program was a more ambitious undertaking. The other system meant finding proper classifications for only about 30 per cent of the membership.

Gerow said HLRA informed its member hospitals in a bulletin that there was uncertainty about some provisions in the agreement, and because of that uncertainty, unclassified employees would receive only a four-per-cent increase until the system was in place and the proper rates worked out.

He said, however, that the collective agreement made it quite clear that everyone was to get the eight per cent increase Aug. 1.

The increase is just one of a number that will raise the pay of some employees by almost 53 per cent during the life of the agreement.

Noting other contract problems encountered earlier by the registered nurses and HEU, Gerow said the latest action was "characteristic" of the practices of HLRA and its president, Chester Hooper.

"We are hopeful it is the last double-cross," he said.

Hooper is to leave his post at the end of this year.

"The HLRA decision is a fundamental and provocative breach of the collective agreement that will cause irreparable damage," Gerow said.

New vehicles act tougher on trucks

A major revamping of the B.C. Motor Vehicles Act was announced Friday by Highways Minister Alex Fraser.

Most of the changes are safety-oriented and include tougher laws to govern the ability of a vehicle to carry specific loads and tighter truck inspection regulations.

Fraser said the new legislation, once approved by the house, would give weighmasters and inspectors at weigh scales the authority as peace officers to order defective vehicles removed from the road immediately.

The new law will also make it a dual offence when the driver of a commercial vehicle is found to be unlicensed or improperly licensed. The driver will be fined and so will the employer who assigned him without properly checking his qualifications.

Other changes affecting licences will make it an offence to be in possession of a licence that has been changed in any way. At present, some people who legally change their names through marriage or for other reasons write their new names on the existing licence.

Once the new laws are in effect, a person changing his or her name must surrender the driver's licence, provide legal proof of the name and apply for a new licence under the new name.

The new law also brings under the jurisdiction of the superintendent of motor vehicles "invalid chairs" which travel on the highway or city streets. Fraser said the intent of that section was to ensure that self-propelled invalid chairs were safe for the users.

The amendments to the existing act received first reading Friday and are scheduled for full debate in the near future.

Hotel may rise in Saanich core

Two sites in Saanich are being eyed for hotel development.

A 236-unit motel is planned for land owned by Ald. Edward Lum at the Douglas-McKenzie intersection and property in the so-called civic core has attracted the attention of a major hotel chain.

Plans for an eight-storey office building and a shopping centre on a triangular three-acre site directly across from the municipal hall will be before council next month.

The motel project planned for the Lum property would involve an investment of $10 million, according to a spokesman for the company which has made a rezoning application to Saanich.

Realtor Von Thompson said the motor hotel would have a swimming pool, restaurant and cocktail lounge.

Memco Ltd., an Alberta company which owns motels in that province, has an option on the property and director Ali Esmail has moved to Saanich to handle the investment.

The project is conditional on council agreeing to rezone the four-acre site from rural to tourist commercial.

District's nurses accept contract

A dispute involving 130 registered nurses employed by the Capital Region District has been resolved with acceptance of a 45-month contract providing wage increases averaging 35.6 per cent.

The package is basically the same as one rejected recently. The Registered Nurses' Association of B.C., which represents the Capital Region nurses, said one new point in the latest offer gave casual employees parity with counterparts in the provincial government service.

The starting rate for home-care nurses moves from the $1,460 a month level of March 31, 1979, to $2,035 by the end of 1982.

The last contract expired 16 months ago, although it provided for some wage increases after that. As a result, wage increases in this contract date back to June 1 of this year, and fringe benefits to March 31, 1979.

Some 85 of the nurses voted 79 per cent in favor of the contract.

The agreement cancels binding arbitration which had been scheduled for next week.

No extra imports for beer-shy pubs

The Liquor Distribution Branch isn't going to do any favors for hotels seeking extra shipments of American import beer during the B.C. brewery industry shutdown.

The hotels are being restricted to the amount they normally order. The Bartenders' Union, already hit with some layoffs, says such orders won't be enough to cope with the loss of Canadian stock.

One union representative said establishments dealing only in beer would be lucky to remain open more than a month.

Some hotels in Victoria have already altered their hours and laid off some waiters.

Any increased shipments of Washington state beer are to be made available for public consumption through the government liquor stores.

Meanwhile, no new developments were reported in the province-wide lockout imposed a week ago today by three major brewers, Labatt, Molson and Carling O'Keefe.

Third of valley no use for farms

About one-third of the 1,000 acres in the Blenkinsop Valley Resolution Area could be freed for development, says Saanich Ald. Geoffrey Vantreight.

He was commenting on representations made to council earlier this week by residents protesting the boundaries set in the three-year-old resolution that designates the valley a rural and agricultural greenbelt.

A number of property-owners on the northern slope and western boundary complained that their land was unsuitable for agricultural use.

"And I agree with them 100 per cent," said Vantreight. "It's my feeling that one-third could be taken out of the resolution area."

Land at the southern end of the valley would never be built on, and would remain in the Agricultural Land Reserve forever, he predicted, but most of the remaining land was no good for farming.

Council will hold a public hearing next month.

Staff was left out of Saanich plans

Saanich staff are not being given an opportunity to provide advice on projects being undertaken by the Capital Region District in the municipality, says municipal administrator William Tremayne.

Recent examples cited by Tremayne in a report to be discussed by council Tuesday are the disposition of sewage at Finnerty Cove, the closing of Durrance Road and changes to transit routes.

"Some process must be instigated to ensure that staff has an opportunity to contribute to the information necessary to make decisions," Tremayne said.

He wants the region to ensure that senior staff is notified of all regional projects affecting the municipality so input can be provided and council can be kept fully advised.

Energy for energy

Municipalities must spend more time on energy-saving measures and less on the machinations of rezoning, says Hal Knight, president of the Saanich Greenbelt Association.

Energy conservation and environmental concerns were issues that could no longer be put on the back burner, he said in an interview.

Knight said he believed federal government purse strings would be loosened if municipalities showed more interest.

The former school board chairman has been pressuring Saanich council to show leadership in energy conservation and was rewarded recently when aldermen instructed municipal officials to look into it.

"I've little faith in provincial government leadership in this matter," he said.

One of the ideas he has suggested to council was double glazing of all windows at municipal hall.

"The basic thing is that all municipalities should have a policy on what we should do," he said. "If they showed some interest, I'm sure there are federal funds available."

Pain in the shoulders needs quick diagnosis

YOUR GOOD HEALTH
By PAUL G. DONOHUE

Dear Dr. Donohue: Will you please help a high school teenager who's whole life is swimming, but who seems to be running into trouble? Her right shoulder is beginning to hurt, and she worries that she may have to give up her young career. Up to now everything has been OK. What should this young girl do? — **Anxious Mother.**

She should begin with a professional diagnosis of what precisely is causing this pain, the sooner the better. An orthopedic doctor would be the one to look up.

The shoulder joint is one of the most amazing in the body. If you compare the motions of which it is capable with those of, say, the elbow, you get an idea. The elbow is only a hinge that bends and straightens. The shoulder rotates, elevates, depresses and moves the arm toward or away from the body—a lot of work for one joint.

It doesn't come without a price. There are so many muscles, tendons and bones required for all this variety of motion that the cause or combination of causes for shoulder pain are staggering. A common problem with swimmers is inflammation of tendons that pass near the joint, especially the tendon of the biceps muscle. That's the large muscle on the front of the upper arm—the "show off" muscle, if we can call it that.

Another problem that would produce pain at the top of the shoulder is irritation of the muscles that arise from the shoulder blade and pass down over the joint on the way to their attachment to the upper arm. Those muscles make up the famous "rotator cuff" which you hear about a lot in baseball season when pitching arms go bad. Bursitis of the shoulder is another, more general cause of pain.

This girl needs rest and she needs to have heat applied to the shoulder. If she is not incapacitated and does continue working out, the shoulder should be packed with ice after sessions.

I hesitate to advise exercises unless she has seen a doctor and has approval. With that in mind, I might suggest stretching exercises. She can hold a pole in her hands behind her back. Then while bending forward, she should raise her arms upward, then spread her arms upward, then spread her hands farther apart on the pole. She should stop at the first sign of pain.

Persistent shoulder pain should receive some attention. It is too important a joint to permit permanent damage to occur by delaying expert advice.

Dear Dr. Donohue: We enjoy your column very much. It was with interest I read your column about "D.A.R." and her sore knuckles after bowling. I own a bowling centre and pro shop, and consider myself expert at measuring and drilling bowling balls. It has been my experience that most sore and swollen knuckles come from a ball that does not fit properly. The distance between the thumb and finger holes is too short, therefore putting unnecessary strain on the fingers. Also, some bowlers on reaching 50 should consider changing to a lighter ball. — **J.N.**

Those are good points, J.N. There were obviously holes in my answer on that one.

Dear Dr. Donohue: What kinds of vitamins should be given to a young athlete prior to an athletic event calling for lots of stamina? What do the professionals use? — **Mrs. R.Y.**

Vitamins beyond what one gets in a balanced daily diet will not enhance physical performance, professional or any other kind.

Dear Dr. Donohue: My grandson, age 12, was kicked during gym class on the inner part of his upper thigh. He is still having trouble. The explanation was that there was injury to a muscle, with the lump representing calcium. Will this lump disappear with time? — **J.M.**

This is myositis ossificans, which means literally "muscle becoming bone." It is a complication of a blow to a muscle. A large collection of blood forms in the muscle, and that is called a "hematoma." Hematomas may become ossified—turn into bone. This, I assume, is what happened to your grandson.

Immediate treatment is to put the muscle at rest. Applying heat is permitted. Movement should be permitted only if it is painless. The condition often subsides on its own, and whatever stiffness there is disappears in time. The entire rehabilitation process may take several months.

If the bone formation in the muscles cannot be stopped through conservative measures as described above, and if pain persists, then surgical removal of the ossified area may be necessary. This is done after the injury-caused bone formation has subsided.

Stressing a point

Mark Crooks, head of Kansas City heart rehabilitation facility jumped off Paseo Bridge into Missouri River this week—all in aid of science. Crooks, who emerged safely, made jump after months of planning as part of series of stunts designed to test how people react under stress.

'Playground design fit for monkeys'

By Daniel Drolet

QUEBEC (CP) — Too many of Canada's community playgrounds are designed for monkeys and not for children, says Polly Hill, the president of the international playground association.

Mrs. Hill, a Canadian, believes that too many playgrounds are full of "climbing gadgets" and the standard fare of teeter-totters, swings and slides that leave the children bored after a short while.

"We shouldn't just be designing for children as if they were monkeys," she said. "They need a wide variety of choice."

Hill, whose organization promotes children's play, headed a workshop on the topic at the 16th assembly of the World Organization for Pre-School Education being held here in the past few days.

"My concern is the sort of environment there is for play and the tremendous importance of play," she said in an interview later.

"Play should have the same importance as education," she said, adding that this obviously isn't the case in Canada since 30 per cent of the urban environment here is not designed for children.

"We worry about things like violence and vandalism. We should be attacking this not by more stringent methods of control—like vandal-proof playgrounds—but by designing environments that build responsibility and creativity."

Several European countries have gone much further than Canada in playground design, Hill said.

One European example is an "adventure playground" which, among other things, provides children with real tools and building materials and lets them build their own playhouses.

The equipment is usually provided by local contractors, who are happy to get rid of the slightly banged up hammer or the useless pieces of wood that have been cluttering up their work site.

Other European playgrounds teach children responsibility by having them take care of farm animals, she said.

Still others have recognized the need to provide certain facilities for the adults who accompany the children to a playground.

Still, she noted, "playgrounds are a band-aid for a badly-designed community.

"If we had a community in which children could play anywhere we wouldn't need playgrounds."

The meeting of the preschool education organization began on Monday and winds up this weekend. It has brought together 1,200 delegates from more than 40 countries.

Husbands share load

SAN FRANCISCO (UPI) — Husbands are doing more housework these days.

A new survey of 1,000 married men and their role in domestic chores, released Thursday, shows that a sizeable number of husbands do more than just take out the garbage— they share in all of the household tasks.

The poll's results showed that 80 per cent of the men take out the garbage, 70 per cent cook, 56 per cent participate in major grocery shopping trips, 47 per cent vacuum the floors, and 41 per cent wash the dishes.

Kmart Saturday Sale

• Prices effective Saturday August 2, 1980 only
• While quantities last
• We reserve the right to limit quantities

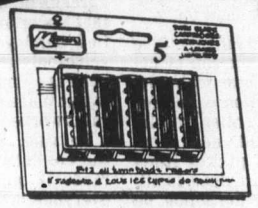

K mart twin II cartridges
Economize with a package of five cartridges for a clean, close shave.
K mart Sale Price **87c** pack

Flex® shampoo & conditioner
Choose normal, oily or dry shampoo or regular, extra or light body conditioner. Both in 350 mL size.
K mart Sale Price **1.77** each

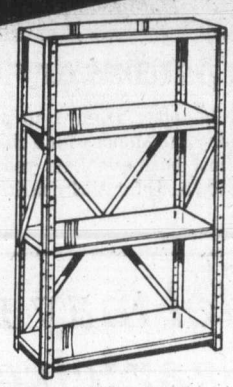

Handy 4 tier utility shelf
Ideal in any room. Attractive gold-tone metal. Approx. 61" high x 30" wide x 12" deep.
K mart Sale Price **11.88** each

Bath towel assortment
Choose assorted solid colours or prints. Approx. 22" x 42" in 100% cotton or 88% cotton/12% polyester.
K mart Sale Price **3.34** each

Package of 140 napkins
Single ply napkins in assorted coloured designs.
K mart Sale Price **1.00** pack

Super-smooth® panties
• K mart Regular List Price 3.31
Comfortable control. White, beige, bronze in sizes S-XXL.
K mart Special Price **2.31** pair

Carpet Fresh®
Convenient rug and room deodorizer. 14 oz. size.
K mart Sale Price **1.57** each

Sunlight® dish soap
Good value on economical 32 oz. size.
K mart Sale Price **1.19** each

Save 49c
Plastic pitchers
• K mart After Sale Price 1.37
64 oz. size in chocolate or almond colours.
K mart Sale Price **88c** each

Save 32c
Two ice ball trays
• K mart After Sale Price 1.09
Great for summer drinks. 2 trays per pack.
K mart Sale Price **77c** pack

Stock up on Jergens
Value-priced Jergens Lotion mild soap. 4 bars per pack.
K mart Sale Price **77c** pack

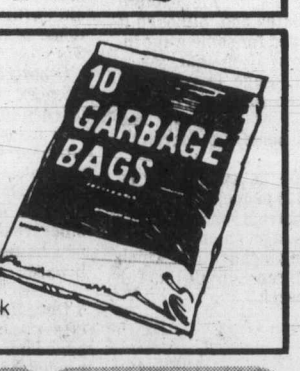

Ten pack trash bags
Bag this great savings. Approx. 26" x 36".
K mart Sale Price **58c** pack

Manager's Specials!

COOKED HAM
Lean, delicious cooked ham
K mart Regular Price 3.99 lb.
K mart Special Price **2.47** lb.

NALLEY'S POTATO CHIPS
200 g box
K mart Regular Price 99¢
K mart Special Price **59¢** box
Limit 3 boxes per customer

WOODS TENT
Sleeps 4
Approx. 9'x9'x6'6"
Tent material — 100% cotton.
Floor material 100% Polyethylene
K mart Regular Price 79.97
K mart Special Price **62.99** each

KAMP KING SLEEPING BAGS
Approx. finished size 34" x 70"
Cover — 100% Cotton
Lining — 100% Cotton
K mart Regular Price 18.88
K mart Special Price **12.77** each

GRILLTIME CHARCOAL BRIQUETTES
K mart Regular Price 4.99
K mart Special Price **3.96** bag

VAPONA NO PEST STRIPS
Kills flies and mosquitoes indoors
100 g
K mart Regular Price 3.97
K mart Special Price **1.98**
Limit 2 per customer

STING SILDA FISHING LURES
28 - 40 and 60 gram
Red, Black and Green
K mart Regular Price 2.65-3.37
2.19 ea.
Limit 3 per customer

LAMP SHADES
Repaired or Made To Order
THE VICTORIA LAMPSHADE SHOP
493-B Burnside Rd. E. 383-1544

SALESVAN
"NEW 1980 DODGE" B-200 MAXIVAN
Economical 6-cylinder, 4-speed, power shift, power steering, power brakes, radio, radial tires. Stock No. 80357.
MUST GO! $7800
WILLE Dodge • Chrysler
3200 DOUGLAS ST.
382-2313

FARMEST canvas cotton & silk Ltd.
20% OFF ON UPHOLSTERY & DRAPERY COTTONS
COTTON GINGHAM 1.00 metre
Many other in-store specials
SALE HELD OVER TO SUN., AUG. 3
552 JOHNSON ST.
MARKET SQUARE
385-5242

Everything blooming 'luverly'

Recent spell of warm, sunny weather is proving boon to local gardeners, if Gordon Head allotment gardens are any indication. Relatively cool June and early part of July caused some concern among growers but lately things are blooming very nicely, thank you. Just ask Len Cosh (BELOW) who has abundant assortment of garden produce including cabbage, tomatoes, peas, beans, potatoes, carrots, onions, parsnips and cucumbers. Cosh, formerly a CBC foreign correspondent with Rene Levesque in Korea and Europe, and Ann Kuczerpa, in background, of 2100 Cadboro Bay Road gave away most of their vegetables to elderly tenants in apartment. Wynn Ruth (BELOW RIGHT) of 4566 Vantreight Drive admires bountiful onion and shallot crop in her allotment garden. Slender-stemmed poppies (BELOW CENTRE) also hold sway while large sunflower (RIGHT) mimics burning orb in sky. Allotment garden fee is still $20 per year. Rain Friday should be a tonic, too.

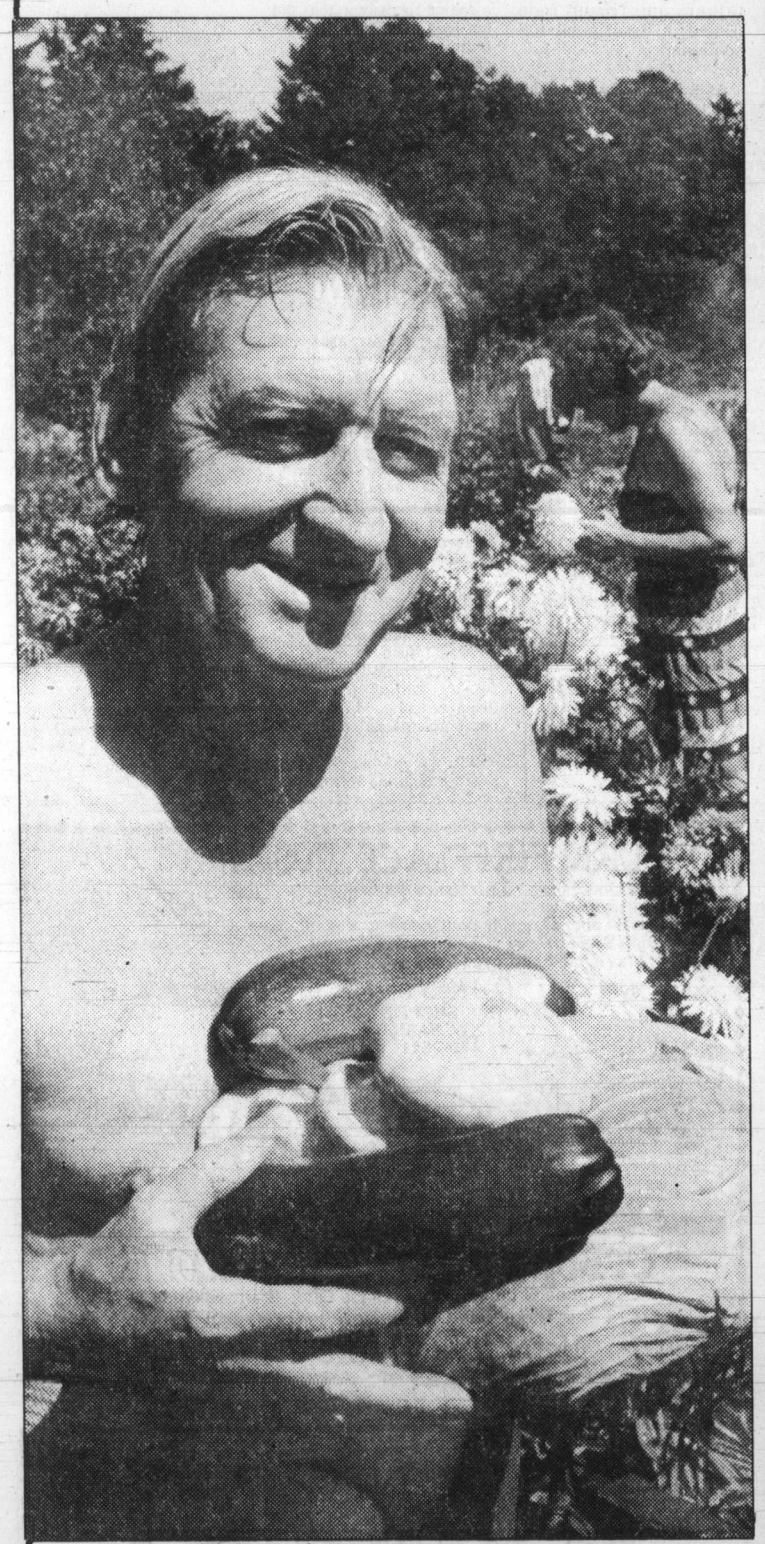

Photos by ALEX BARTA

Trusty recipe for happy home

DEDICATED TO YOUR GOOD HEALTH!
recreation oak bay

Dear Ann Landers: Your lemon pie recipe was the greatest. It's the only meringue I ever made without the whole top sticking to the knife and coming off when I cut the first piece.

And now I have a recipe for you. It's for a happy home. I wish you would print it. It seems today we need this recipe more than any other. Thank you, Ann. — **Scottsbluff, Neb.**

Dear Scottsbluff: I agree with you on all counts. Here's your recipe, and I am delighted to report the ingredients have not tripled in price like so many other commodities these days.

HOME HAPPINESS
4 cups of love
2 cups of loyalty
3 cups of forgiveness
1 cup of friendship
5 heaping tablespoons of hope
3 spoonfuls of tenderness
4 quarts of faith
1 barrel of laughter

Take love and loyalty, mix it thoroughly with tenderness, kindness and forgiving. Add friendship and hope. Sprinkle abundantly with laughter. Bake it with sunshine in a 350-degree heat. Serve daily with generous helpings.

Dear Ann Landers: I have read your column for many years. I laughed my head off over some and shed a few tears over others! You really do run the gamut of life. But until now I never felt the urge to write.

The fellow who signed himself **"Missouri Southpaw"** struck a responsive chord. Shake, Pal! I was born in Missouri, too, and I've been a southpaw for 42 years. I agree, growing up in a mirror world is not easy, but I can assure you that with practice you can comfortably sit down to dinner on the right side of anyone, short of an octopus or an arm-thrashing ape.

As for gadgets made for the righthanded world, I have seen many righthanders struggle with corkscrews and screwdrivers. I have also seen smudged and smeared paper written on by "righties."

As a colleague once said, "We were all born righthanded. But there were only a few of us with enough intelligence to overcome the handicap." — **Proud To Be A Southpaw In Riverside**

Dear Paw: What an upbeat letter. How refreshing it is to hear someone say, "The bottle is half full"—while so many are complaining because it is half empty.

I don't know if the next letter has any validity, but if it does you are in very good company.

Dear Ann Landers: I notice from reading your column that a great many people feel slighted and even paranoid because they are lefthanded. I'll bet they would feel less so if they knew our Lord Jesus Christ was also lefthanded.

Look closely at the pictures of Jesus carrying the cross and you will see that the cross is in His left hand and resting on His left shoulder. — **Bible Scholar**

Dear Scholar: You may be right, but possibly He changed hands from time to time to lighten the burden.

CONFIDENTIAL to Cold Feet and Butterflies Yet to Come: Say no more. If your mother-in-law wears a street-length skirt and sporty blouse in the wedding procession, she will look ridiculously out of place and the comments will be about her—not the wedding.

Ann Landers

EUROPEAN
SKIN CARE CENTRE
Dr. W. V. and Mrs. Shafka Nykodym
Professional Facials—Manicure—Pedicures
Make up Consultations—Eyelash and Eyebrows Tinting
Waxing—Natural Products—Herbs
European Cosmetics—Perfumes—Imports
383-2818
1175 Douglas at View
(Commerce Mall)
ROSAGRAF

Paper you can cook with

Colonist-New York Times Service

Aluminum foil under gun

NEW YORK — Cooking with paper may sound like a strange idea, but that has not discouraged the paper industry from investing millions of research and marketing dollars in something called "ovenable paperboard"—a heat-resistant paper packaging—to compete with aluminum foil.

"It's the greatest thing since paper cartons replaced milk bottles," asserts James Moar, general manager of the Pressware line of ovenable-paperboard trays manufactured by the International Paper Co.

Sales of ovenable-paperboard trays totalled 400 million units in 1979, about five per cent of the convenience packaging market, and are expected to more than double this year, according to the company. International Paper is the largest producer of such items. Other major manufacturers include the American Can Co., the Federal Paper Board Co. and Ecko Products Inc., a subsidiary of the American Home Products Corp.

The chemically treated paperboard containers are designed to sustain temperatures in conventional ovens as high as 400 degrees Fahrenheit. Some scorching may occur at very high temperatures, but the paper industry assures consumers that the containers will not ignite.

The primary marketing strategy centres on microwave ovens rather than conventional ovens. According to the Association of Home Appliance Manufacturers, factory shipments of microwave ovens in the first half of this year surged 48 per cent above the year-earlier level, with a total of 3.4 million units expected to be distributed to retailers this year.

Because microwave ovens use about one-fourth as much power as a standard oven, makers of microwave ovens expect to win new converts on the basis of reduced electricity costs. The microwave industry predicts that as many as 50 per cent of American households will own microwave ovens by 1985.

Metal reflects microwave energy, and paperboard proponents contend that this results in uneven heating when aluminum foil packaging is used. They also point out the possibility of arcing—an electric spark jumping between a foil container and an oven wall—which may occur if the two metal surfaces are close together.

The aluminum industry has responded vigorously to the paper industry's charges. "Whatever the temperature, aluminum foil containers work well in both conventional and microwave ovens. Aluminum's not moving over for anybody." This was the message of a full-page newspaper advertisement run by the Reynolds Metals Co. in 1978.

Earlier that year the Aluminum Association sponsored a study that supported its claims that aluminum foil containers cause no problems for microwave ovens. According to Dr. Robert Decareau, an Army food technologist, no difference in quality was found between frozen food heated in nonmetallic containers and frozen food heated in its original foil containers.

As for an arcing hazard, Decareau's study concluded: "It is the rare instance that something is placed in an oven anywhere but in the centre, where the possibility of arcing is extremely rare."

Recently the American Paper Institute countered with its own study, which found that "the quality of food cooked in paperboard packages was better than or as good as that packaged in the competitive containers."

THE ACES

IRA G. CORN, JR.

Blonde to wealthy Texan: "How much did you say your last name was?" — Scurrilous Screed.

East had to get the names straight to beat today's solid game. One look at dummy, plus South's bidding, told him where the future lay and he set up an imaginative and bold defense to save the day.

South's bidding described a major two suiter that did not lend itself to play at no trump. It was normal enough to reach four spades, and it took a farsighted defense to ruin declarer's day.

Declarer played low from dummy at trick one and East wondered about his next move after he won his club queen. Jack Kennedy of Shreveport, La., reasoned that after his two club tricks (West had led fourth best), there was no hope for any more tricks in the minors. South had shown at least nine major suit cards and one look at dummy reduced defensive chances to a miraculous holding in the trump suit.

To set the situation, Jack cashed his ace of clubs and led a third club, which dummy won, while declarer enjoyed a worthless discard.

A trump finesse went to declarer's 10 and West's king and now a fourth round of clubs produced the "miracle."

Jack ruffed this with his queen of trumps and declarer was forced to overruff. This established West's nine for the setting trick and declarer had good reason to compliment East on his fine play.

With any other defense South would have time to take two trump finesses and he would have cinched his contract, even perhaps with an overtrick.

If it's a miracle that's needed to beat a game, one may as well play for that miracle.

NORTH 6-20-A
♠5 4 2
♥A J 10
♦A K 8
♣K 7 6 4

WEST
♠K 9 7
♥7 5
♦9 5 4 3
♣10 8 5 3

EAST
♠Q 8
♥6 3 2
♦Q J 10 6 2
♣A Q 2

SOUTH
♠A J 10 6 3
♥K Q 9 8 4
♦7
♣J 9

Vulnerable: Both. Dealer: South. The bidding:

South	West	North	East
1♠	Pass	2 NT	Pass
3♥	Pass	3♠	Pass
4♠	Pass	Pass	Pass

Opening lead: Club trey

Bid with Corn

South holds: 6-20-B

♠5 4 2
♥A J 10
♦A K 8
♣K 7 6 4

South	North
1♠	1♠
1 NT	2 NT

ANSWER: Three no trump. No reason not to accept North's invitation to game — South holds maximum values for his prior bidding.

A VERY SPECIAL WEDDING GIFT.
Something distinctive, Something beautiful.
Bronze flatware boxed in teak, pure Silk placemats and serviette sets, hand painted Chinese vases, bowls and jars.
Sterling McBean
ORIENTAL INTERIORS LTD.
1402 Stadacona Ave.
at Fort St. 595-4827
New Hours:
Tues. to Sat.
9:30-5:30

IT'S A WIFESAVER
KITCHEN NOOKS
Custom-designed by master craftsmen.
Also a complete upholstering service.
HAGEL NOOK'S
2175 DOWLER PLACE Phone 384-5123
1 Block North of Memorial Arena

RENT TV
NO CHARGE FOR DELIVERY DURING JULY AND AUGUST
RENT NEWEST
ZENITH and RCA
BY THE MONTH
INCLUDES SERVICING
NO HIDDEN COSTS
BUTLER BROTHERS
BUILDALL Associate Store
1724 Douglas 385-3832

PNE'80 Fun for All
Aug. 16 - Sept. 1
ONCE A YEAR LET YOURSELF GO
It's that time again — time to gas up the car, cut out with the kids, head for the ferry and come to the PNE. Where else can you join a parade, bet a deuce on a horse, tap your feet to the music, crave a candy apple, love a llama, ride a wild mouse, and catch a star . . . all at the same time?
. . . ONLY at the PNE!
GRAND PARADE — SATURDAY, AUGUST 16
Marching Bands, Gorgeous Floats . . . it's a fantastic kaleidoscope of color and sound.
AGRICULTURE/HORSE SHOW
Take a walk through the West's biggest Livestock Show. With prize-winning beef and dairy cattle, swine, sheep, goats, poultry and 4-H exhibitors from your home town, agriculture has a very special place at the Fair.
PLUS — All the excitement of the Horse Show.
MIDWAY MAGIC
Take a fun fling through the midway. From side shows to ferris wheels, from corn-on-the-cob to cotton candy, you'll love it.
THE BEST — IS FREE!
Miss PNE Contest, Demolition Derby, Timber Shows, Creative Living, Esso Talent Festival, Dairyland Petting Zoo, Outdoor Theatres, Guinness Record Attempts and so much more!
$2 PROGRAM — $300,000 IN PRIZES!
There's a car a day and an appliance a day waiting to be won all 17 days of the Fair. Best of all there's a $200,000 Grand Prize Home. Make sure you fill out the coupons in your $2 Grand Prize Program.
SIX FOR THE SHOW! — THAT'S SHOWCASE '80!
Catch a first class performance — LIVE!
PRISM — August 16
THE CHARLIE DANIELS BAND — August 17
JOHNNY CASH — August 24
JOHN DENVER — August 30
BURTON CUMMINGS — September 1
PLUS
Special Added PNE Attraction
STAR TREK — August 21-23
Tickets: Vancouver Ticket Centre Outlets, all Eaton's Stores on Vancouver Island, Hillside Shopping Centre Information Centre. All shows at 8 p.m. in Pacific Coliseum (except Star Trek — 2 p.m. & 7:30 p.m.)
Pacific National Exhibition
Vancouver, August 16th-September 1st

Advertising brings product information to you

OSBURN FIREPLACE INSERT
● Large double paned 'super' glass doors guaranteed not to break from heat
● Built with superior quality craftsmanship from the best materials available
● Safety tested and approved
ROYAL OAK STOVE SHOP
ROYAL OAK SHOPPING MALL
4452 W. SAANICH
479-7511
14-DAY MONEY BACK GUARANTEE
OSBURN WOODBURNING STOVES
Big Ones ● Little Ones ● Glass Ones ● Brass Ones ●
There's an Osburn stove for everyone!
MANUFACTURED IN VICTORIA

unicorn
SALE CONTINUES
30%-50% OFF and MORE
ALL SALES FINAL
1200 BROAD ST. 385-5114

BULLETIN BOARD

WIDOWS

Widows' Association meeting 1 p.m. Sunday at the home of Grace de Zeeuw, 1604 Michelle Place. Bring lunch. For further information call 477-1754 or 382-7122.

CONCERT

Victoria Symphony Festival Orchestra will perform between 2:30 and 4:30 p.m. Sunday at the Cameron Bandshell in Beacon Hill Park.

FILMS

An eight-part films series on *The Music Of Man*, hosted by Yehudi Menuhin, will be presented from 7 to 9 p.m. during the next four consecutive Sundays at the Newcombe Auditorium. The first of the four part series exploring the role of music in human society includes *The Quiver of Life* and *The Flowering of Harmony*. Admission free.

GOSPEL

Gospel service 7 p.m. every Sunday night at the Cameron Bandshell in Beacon Hill Park.

R.E.A.D.

Victoria R.E.A.D. Society summer school offers reading, spelling and math from 8:30 a.m. to 4:30 p.m. weekdays starting August 5 to 25. Locations in Victoria and Sidney. For more information call 388-7225.

OSTOMY

Northwest Region of the United Ostomy Association will host the 18th annual conference of the UOA. August 7 to 9, in Hotel Vancouver, Vancouver. Program features outstanding speakers designed for Ostomates of all ages. For further information call Dave Metcalfe at 383-9392 or Isabel Williamson at 384-3782.

REUNION

435-436 India/Burma Squadrons and SEAC Associates 35th annual reunion August 7 to 10 in Vancouver. University of B.C. Walter Gage residences booked. Royal Hudson 1930 steam locomotive reserved for a scenic mountain ride with a salmon barbeque at Squamish, mid-point. Reception and banquet Saturday night. Post-war, SEAC Associates, and associated serving members welcome. For full information call Barney Nunns at 683-6968 or 926-0561.

TODAY'S CROSSWORD PUZZLE

UNITED Feature Syndicate

ACROSS
1 Brewed beverages
5 Go in
10 Agallochum
14 Helicline
15 Strainer
16 Music combo
17 Regard too highly
19 Imply
20 Scoff
21 Softens
23 Crews
26 Males
27 Fine wool
30 Confer
34 Radiate
35 Finished
37 Macaw
38 Urge payment
39 Swappers
41 Ending for act or grad
42 Inquire
43 Ref. yr. wire
44 Grafted: Her.
45 Sow anew
57 Retorts
50 Papal name
51 Holy one
52 Drum sound
56 Nicety
60 Monad
61 Bright idea
64 Diminutive suffix
65 Sample
66 Shem's son
67 Accomplishes
68 Charger
69 Epic

DOWN
1 Trampled
2 Roof edge
3 USA
4 Pixie: Arch.
5 Ascetic
6 Louse egg
7 Letter
8 At any time
9 Recollect
10 European capital
11 Smile
12 It is in Webster's
13 Decays
18 Netherlands town
22 U.K. city
24 — Slave Lake
25 Transmitters
27 Tree
28 Entertain
29 Basins
31 Ridicule
32 Speechify
33 Cambria
36 Apollo festival
39 Wooded
40 Strongholds
44 Domains
46 Makes happy
48 Fastened
49 Burden
52 Regretted
53 Preposition
54 Sting
55 Nasty kid
57 Girl in a song
58 Tor
59 Girl's name
62 Ibsen character
63 Follower: Suffix

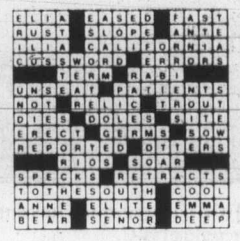

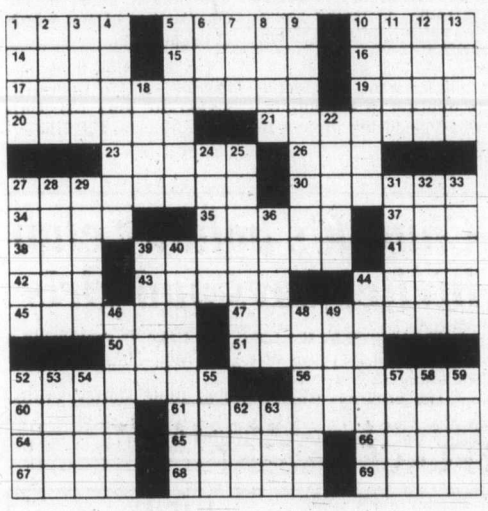

Stock Clearance SALE
50% OFF GIFT ITEMS
WOODY'S GIFTS
1551 Pandora Ave.

Cannor Nursery Garden Centre
(A Division of Cannor Nurseries Ltd.)
BUTTERFLY BUSH
Red, White and Blue flowers
1 GAL. $1.99
STANDARD
Pee Gee HYDRANGEAS
Treeform with a 3-ft. trunk. Clustered with white flowers, and eventually turning pinkish.
Plus an excellent selection of SHADE TREES to choose from:
MAPLES, BIRCH, HONEYLOCUST, ASH and LINDEN at
CANNOR NURSERY GARDEN CENTRE
4660 Elk Lake Drive
(Next to Royal Oak Inn)
HOURS: Mon.-Sat. 9 a.m. 6 p.m.
CLOSED SUNDAYS
658-5415
8-1

PATIO FURNITURE CLEARANCE
10%-50%
GOOD SELECTION OF CHAISE LOUNGES, CHAIRS, TABLES, UMBRELLAS . . .
HURRY FOR BEST SELECTION
SKI SPORTSWORLD'S SPECIALISTS
SPORTSWORLD
383-6342 564 YATES STREET
OPEN TUESDAY to SATURDAY 9:30-5:30

tecum FURNITURE CO.
TECUM 'WAS' and 'IS' SALE
We have 'rolled back' our prices ... LOWERING THE PRICE on ALL STOCK ...
COME IN NOW and COMPARE the price that WAS and the price that now IS!
DANISH TEAK DINING TABLE
33"x53" (extends to 70") PRICE WAS $321.
NOW PRICE IS $249
SOLID TEAK DINING CHAIRS
Choose from a selection of fabrics. PRICE WAS $126.
NOW PRICE IS $98.
OPEN BOOKCASE
33" high, 36" long, 11" deep.
PRICE WAS $215.
NOW PRICE IS $149.
IN KIT FORM
ALL TEAK BOOKCASE
From Denmark. PRICE WAS $239.
NOW PRICE IS $189.
IN KIT FORM
OPEN SUNDAY 12 NOON to 5:00 CLOSED MONDAY AUGUST 4th
DANISH TEAK SIDEBOARD
To complement any dining room
PRICE WAS $459.
NOW PRICE IS $389.
STEREO BENCH
PRICE WAS $311.
NOW PRICE IS $259
COFFEE, CORNER AND END TABLES
IN KIT FORM
DELUXE TEAK DINING CHAIR
Also in a choice of fabrics.
PRICE WAS $118.
NOW PRICE IS $89.
COFFEE, PRICE WAS $249. NOW PRICE IS $198.
CORNER PRICE WAS $244. NOW PRICE IS $188.
END, PRICE WAS $168. NOW PRICE IS $129
DESK
This handsome, sturdy and very affordable teak desk from TECUM is ideal for teenagers.
Measures: L—41¼", W—32½", H—28¾"
PRICE WAS $234.
NOW PRICE IS $199.
IN KIT FORM
ALSO BEDROOM FURNITURE, STEREO CABINETS, OCCASIONAL TABLES ALL AT SIMILAR SAVINGS!
CHARGEX VISA
TECUM TEAK FURNITURE
1950 BLANSHARD ST. PHONE 382-7238
OPEN 7 DAYS A WEEK SUNDAY 12 to 5
ALSO: EDMONTON • CALGARY • WINNIPEG • TORONTO • MISSISSAUGA • SCARBOROUGH • KITCHENER • HAMILTON • OTTAWA • ROCHESTER • BUFFALO
8-1

Advertising helps you to know.

Don't forget your daniadown
Enjoy pure, weightless comfort every day of the year under a Daniadown. Ideal for vacations, Daniadown is available in luxurious down or non-allergenic Dacron II. Just shake to make your bed in seconds and use with a Daniadown washable sheeting cover in a bright mix match colour. Contact us for a colour brochure and the name of a dealer near you.

daniadown quilts ltd.
"Over 10 years of Quality & Service"
exclusively at
The Victoria GENERAL STORE
767 Fort St. 383-6133
8-1

Silver Threads events in region this week

Victoria

Tuesday-Friday—8:30 a.m., drop-in, cards, shuffleboard, pool, library.
Monday—11 a.m. to 4 p.m., drop-in; 7, whist.
Tuesday—8:30 a.m., tickets available for a mystery trip Sept. 4; 9:30, rods and reels; 11:30, lunch.
Wednesday—11:30 a.m., lunch, 1 p.m., chess club.
Thursday—11:30 a.m., lunch.
Friday—11:15 a.m., lunch; 1 p.m., duplicate bridge, bridge; 7, cribbage.
Saturday—11 a.m. to 4 p.m., drop-in, cards, shuffleboard, pool; 1 p.m., chess club; 1:30, whist; 7, 500 cards.
Sunday—1 to 4 p.m., drop-ins.
Long trips on sale now: Johnston Canyon, Sept. 6-12; Reno, Sept. 28 to Oct. 4. Call 388-4268 for information.

Saanich

Tuesday-Friday—8:30 a.m., billiards, shuffleboard, drop-ins, ping-pong.
Monday—Centre closed (B.C. Day) except for bridge, drop-ins, billiards, 1-4 p.m.
Tuesday—9 a.m., carpet bowling; 9:30, lapidary; 11:45, lunch; 1:15 p.m., progressive whist.
Wednesday—8 a.m., Capilano Canyon trip leaves; 11:45, hot lunch; 1 p.m., films.
Thursday—9 a.m., carpet bowling; 9:30, lapidary; 11:45, lunch; 1 p.m., progressive bridge; 7, bingo, everyone welcome.
Friday—9 a.m., carpet bowling (beginners); 9:30, lapidary; 11:45, lunch; 1 p.m., carpet bowling; 1:15, jacko; 7:30, progressive whist.
Saturday—1:30 p.m., cribbage, billiards, drop-ins.
Tickets on sale for: Hope-Manning Park, Aug. 13; Parksville-Qualicum Beach, Aug. 20; P.N.E., Aug. 27; Bellingham, Sept. 3.
Tea and coffee served daily at 10 a.m., and 2:30 p.m.
Volunteers needed to drive handicapped members to and from centre, phone 382-3151.

Sidney

MONDAY—FRIDAY—Centre open for cards, library, billiards, horseshoes, morning coffee and afternoon tea.
MONDAY—Open 9 a.m., Noon lunch; 1 p.m., swim club.
TUESDAY—Open 9 a.m., Noon lunch; 1 p.m., whist; 7, games night.
WEDNESDAY—Open 9 a.m. Noon hot dinner; 7 p.m., duplicate bridge.
THURSDAY—Open 9 a.m. 10 a.m., carpet bowling; noon lunch; 7 p.m., crib.
FRIDAY—Open 9 a.m. Noon lunch; 2 p.m., jacko; 7, evening cards.
SATURDAY-SUNDAY—Open 1-4 p.m.
Trip tickets on sale: PNE, trip leaves centre 9:15 a.m. Aug. 27.
Members are welcome to use the arts and crafts rooms through the summer, but there will be no instruction.

Esquimalt

Monday—12 noon, light lunch; 1 p.m., carpet bowling.
Tuesday—12 noon, light lunch; 1 p.m., chess, carpet bowling; 1-2 p.m., senior swim.
Wednesday—12 noon, hot lunch; 1:30 p.m., whist, drop-in, handicrafts.
Thursday—12 noon, light lunch; 1-2 p.m., senior swim.
Friday—10 a.m., carpet bowling; 12 noon, light lunch.
Vancouver Aquarium and Whale show tickets are on sale for Aug. 28.

Perspectives

By Rev. John A. Davidson

How many of us Canadians are as concerned about famine in Africa and in the Indian sub-continent as we are about rising food costs at home? Does not our fussing over weight-losing diets have ironical undertones in a world in which two-thirds of the people go to bed hungry every night?

Some people in Canada do not have sufficient food, but most of us have more than we need. Public health authorities have said that more of us suffer from obesity than from malnutrition.

The problem of widespread hunger has been with mankind since the beginnings of history, but in our time it has acquired a new dimension of challenge, for famine is now technologically obsolete. As John F. Kennedy said when he was president of the United States, now, for the first time in history, we have the technology to provide sufficient food for all persons in the world and it is only a question of the will to do so.

Hunger, with the threat of hunger, is one of the main causes of revolutionary discontent in our time. What kinds of political decisions would you make if you and your family and most of the people in your community suffered from chronic malnutrition? As Bertrand Russell once asked, "If one man offers you democracy and another offers you a bag of grain, at what stage of starvation will you prefer the grain to the vote?"

The most dangerous enemy democracy has today is in the acute, nagging, dehumanizing poverty of so many of the world's people. We have more to fear from widespread hunger than we have from totalitarian ideologies. The external aid and relief programs of our government, and similar programs of our churches and international charitable organizations, are probably more significant for our national security, in the long run, than all the things that can be done by our department of national defence.

But calculating self-interest—foreign aid given primarily as a sort of bribe to keep the restless natives docile—is morally indefensible and, as a matter of strategy, doomed to falure. Political realism may demand that we take that kind of motivation seriously, for it may be the only kind that appeals to some of the prosperous and over-fed. But a nation's foreign policy without a dominant strain of genuine compassion in it will be, in the end, and unproductive and evil policy.

The compassion to which we are called is not merely a matter of nice emotions and splendid rhetoric; it is a matter of action, action that must often by sacrificial. In these times compassion—the word means, literally, suffering with—demands that we sacrifice some of our affluence and comfort. We may have to take some of the raisins and cherries out of our fruitcake, perhaps even reduce our consumption of cake, if other people are to have enough bread.

"For when I was hungry you gave me nothing to eat." Those words (Matthew 25:42), words of divine condemnation, ought to shatter the complacency that settles so easily on the consciences of so many of us comfortable Christians.

(Davidson is minister of Dominion-Chalmers United Church, Ottawa.)

Givers of vision eye far horizons

Operation Eyesight Universal, the Canadian-based organization that has given the gift of sight to several hundred thousand destitute people, most of them children, in Asia, Africa and Latin America, is launching a new appeal to help it expand operations.

Local organizer Bish Bhagwanani said in an interview the organization, now represented by more than 30 projects in 11 countries, hopes to expand into Uganda and Equador this year.

IT RECENTLY was awarded a $10,000 grant from the provincial government's foreign aid fund, and hopes for another $25,000 this fall, but relies largely on individual donations which are matched dollar for dollar by the federal government.

Founded in Calgary in 1963 by businessman-turned-international crusader Art Jenkyns after he heard a speech by Canadian medical missionary Dr. Ben Gullison, who served blind destitutes in India for more than 40 years, the organization has grown from a tiny $1,000 a year operation to one with a budget of more than $1 million.

IN 1979, with the help of volunteers and six mobile eye units, the low-overhead operation opened more than 40,000 blind eyes and prevented many, many more thousands from going blind through education programs.

"But there are more than 40 million people in the poorer parts of the world who could receive the gift of sight if those of us who live in wealth and comfort could hear the pleas," said Bhagwanani in a recent interview.

"Can you imagine the joy of a child who sees his mother for the first time?

"THE STORY of OEU is a story of continued miracles. And miracles of sight cost little—$25 pays for surgery on both eyes, 10 days hospitalization and glasses. Here, the same operation costs well over $1,000.

"It is a shame that a person has to live his or her whole life in total darkness just for lack of this small amount."

He said Operation Eyesight is a person-to-person program, with the donors receiving cards giving the names and other details of those whose sight was restored.

THE B.C. government, through its international aid fund, has made major contributions to an eye clinic in the state of Gurjat in India, including equipping and maintaining a mobile van.

Sig Peterson, B.C. deputy minister of agriculture, who visited the project in 1979, said "Operation Eyesight was a great experience for my wife and me. On a personal basis you can count on our continuing support."

HE ADDED he would recommend that the B.C. government assist in the construction of new wards at the hospital.

Tax deductible donations can be sent to Operation Eyesight, Box 123, Calgary, Alberta, T2P 2H6.

FULL OF smiles now she can see is Padma (lotus flower) from South India.

MOBILE eye clinic bus donated by government and people of B.C.

Church's holiday club invites boys and girls

The Church by the Lake, Elk Lake, is sponsoring a holiday club for boys and girls Aug. 11-15, 9 a.m. to noon for ages four to 12.

The program will consist of Bible stories, crafts, songs and games. There is a registration fee of $1. Call 652-3676 or 652-4871 for registration details.

VICTORIA BAPTIST CHURCH
S.B.C.
3220 Cedar Hill — Cedar Hill Community Centre
fishers of men
Bible Study 9:00 a.m. 11:25 a.m.
Worship 10 a.m. 7 p.m.
Rev. Bo Brantley (Nursery Available) Phone 477-5474
"We Love, Because He First Loved Us" I John 4:19

Holding Forth — The Word of Life
Saanich Baptist Church
Royal Oak School, 4564 W. Saanich Rd.
10 a.m. to 12 Noon
FAMILY BIBLE FELLOWSHIP
REV. HENRY UNRAU
7 p.m. EVENING FELLOWSHIP HOUR
Pastor: Rev. Alex Shook, 479-0050

FIRST BAPTIST CHURCH
Quadra and North Park
11 A.M.—"DISCOVERING WONDERFUL THINGS"
Communion
John A. Watson and Cecil Barner
Organist and Choir Director: Mr. John Tunstoll

WESTERN COMMUNITY BAPTIST CHURCH
PASTOR: GORDON PATTERSON
MORNING WORSHIP—10:30 A.M.
PICNIC SUPPER—5:00 P.M.
VESPER SERVICE 6:30 P.M.
Phone Church for Details: 478-2525
2612 Sooke Rd., Colwood

Emmanuel
BAPTIST CHURCH
2121 Cedar Hill Cross Road Tel. 592-2418
Team Pastors:
Harold Lewis Edward Mackay
9:30 a.m.
"NO LOYALTY BUT TO GOD"
Pastor Edward Mackay
11 a.m.
"I BELIEVE IN PERSONAL FAITH"
Dr. Harold Lewis
1:30 p.m.—Mustard Seed Service at 552 Pandora Ave.
7 p.m.
"CHRISTIANS ARE TROUBLE MAKERS"
Dr. Harold Lewis

UNITARIAN CHURCH
106 Superior Street
10:30 a.m.
AMNESTY INTERNATIONAL
Berta Schmidt, Marguerite Campbell
Public Welcome

BERACAH BIBLE CHURCH
5550 Hamsterly Rd.
Sunday Services
10 a.m., 11 a.m. and 7 p.m.
Wed. Prayer Meeting 7 p.m.
FOY L. SPIVEY, Pastor
Independent Fundamental

CHRISTIAN APOSTOLIC CHURCH
Original Christian Doctrine
SUNDAY SERVICE & SUNDAY SCHOOL 11:00 A.M.
2663 Shelbourne St., Victoria

ELK LAKE BAPTIST
The Church by the Lake
5563 Pat Bay Highway
Minister Emeritus Harry Pike
Minister: J. C. A. Barton
10:30 a.m. Morning Worship
Nursery and Junior Church
Coffee Fellowship
A cordial welcome to all

Douglas St. Baptist
Meeting temporarily at 1402 Vancouver at Pandora
Pastors: Reed H. Elley
W. Jack Bingham
11:00 A.M.
Rev. Reed Elley
7:30 P.M.
Rev. Reed Elley
A friendly Evangelical Church

Saanich Community Church
MENNONITE BRETHREN
Pastor - Paul Unger
990 Falmouth Road 477-4387 or 384-8841
10 A.M.—MORNING WORSHIP
— We Welcome You —

Victoria Truth Centre
1201 Fort St. Dr. E. M. Smiley, Minister
11 a.m. — "TITHING IS TRUSTING"
"WHERE ARE YOU?"
Flo Bell and Lyn Neal

VICTORIA ALLIANCE CHURCH
of the Christian and Missionary Alliance
Pastor H. Orlin Craig — Telephone 592-1821
1792 Townley St. — (Across from Richmond Elementary School)
11 A.M. — "THE PLEASURES OF GOD"
7 P.M. — LARRY BEATTIE OF WORLD CONCERN
9:45 a.m. Sunday School Youth Fellowship Weekly As Scheduled
2:30 p.m. Chinese Service with Pastor Ho
7:15 p.m. Thursday - College & Career

FIRST CHRISTIAN REFORMED CHURCH
at Agnes off Glanford
10:30 A.M. MORNING WORSHIP
7:00 P.M. EVENING WORSHIP
Minister: Dan R. Tigchelaar, B.A., D.D.
— EVERYONE WELCOME —
Church of the Back to God Hour
Watch Faith 20 Sundays, 1 p.m., Channel 12

PENTECOSTAL ASSEMBLIES OF CANADA

華人神召會
CHINESE PENTECOSTAL CHURCH
800 Princess
SUNDAY 9:45 a.m. Sunday School
11:00 a.m. and 7:30 p.m. Worship Services
Prayer - Wed., 7:30 p.m. Youth - Fri., 7:30 p.m.
Pastor: Rev. Steve Wong 383-3878

NORTH DOUGLAS PENTECOSTAL TABERNACLE
Douglas at Canterbury Pastor: Rev. Harold Pendray
Visitation: Rev. G. Rowland Youth: Art Henkel
9:45 A.M. SUNDAY SCHOOL
For Transportation phone 479-1332
11 A.M. "PARTNERS IN PRAYER"
7 P.M. "THE ANCIENT LANDMARK"
— Everyone Welcome —

RUSSIAN-GREEK ORTHODOX CHURCH
3801 Cadboro Bay Rd.
SERVICES:
Sat., 7 p.m. and Sun., 9 a.m.
Weekdays as announced
(English Language)
Phone 477-8892

VICTORIA CITADEL CORPS
757 Pandora Avenue
Corps Officers:
Major and Mrs. John Wilder
9:30 a.m. Sunday School
"Make Sunday School a Family Affair"
11:00 A.M.
Holiness Meeting
7:00 P.M.
Evangelistic Meeting
Services conducted by:
Major and Mrs. John Wilder
8:15 P.M.
Fireside Hour of Fellowship
A Warm Welcome awaits you

Pastors: JOHN STONE RON LEECH
trinity christian centre
949 FULLERTON AVE. 383-4185
A Charismatic Fellowship
10 A.M. MORNING WORSHIP
6:30 P.M. EVENING WORSHIP
Nursery provided for all services

Queens Avenue
804 QUEENS AVENUE
382-7833 or 595-3782
APOSTOLIC CHURCH OF PENTECOST
REV. ALAN McLEAN
Pastor's Assistant: CHRIS CORMACK
11 a.m. MORNING MEDITATIONS
7 p.m. EVENING INSPIRATION

OPEN AIR SERVICE
BEACON HILL PARK
At Bandshell, Sunday, 7 p.m.
(Rain or Shine)
OAK BAY UNITED CHURCH
The Associate Pastor, Rev. Angus Jack
Mixed choir, vocal solos and duets.
Youth group singers with guitar accompaniment.
Musical prelude at 6:45
Auspicies: Park Services Interdenominational

Central
BAPTIST CHURCH
833 PANDORA AVENUE
PHONE — 385-7786
PASTOR: R. D. HOLMES
Preaching Christ Crucified, Risen, and Coming Again
Worship Services
★ 8:45 and 11:00 a.m.
"A HOLIDAY TEXT"
★ 9:50 FAMILY BIBLE SCHOOL
A place for every member of the family
★ 7:00 P.M. "THE KING'S BANQUETING HOUSE"
(A Communion Meditation)
● Rev. Walter Tompkins at all Services
"Where Every Visitor Is an Honoured Guest"
VICTORIA'S DOWNTOWN FELLOWSHIP BAPTIST CHURCH

Glad Tidings
GOD'S WORD AS IT IS FOR MEN AS THEY ARE
PENTECOSTAL CHURCH
842 North Park St.
384-7633 384-0113
Pastor — E. E. AUSTIN Assistant — K. J. KUBRYN
9:45 A.M. FAMILY BIBLE SCHOOL
"A Class for Every Age Group"
● For free bus transportation call 652-2941 or Church Office
11 A.M. — FAMILY WORSHIP
"WHY ME, LORD?"
Rev. K. Kubryn
7:00 P.M. EVENING RALLY
● Mr. Harry Francis Guest Speaker
● Musically: Dave Mall, C.A. Trio
Find Reality in Christ at Glad Tidings

CHRISTIAN SCIENCE
SUNDAY SERVICE AND SUNDAY SCHOOL 10:30 A.M.
Subject:
LOVE
★
WEDNESDAY TESTIMONY MEETINGS, 8 P.M.
★
FIRST CHURCH OF CHRIST SCIENTIST
1205 Pandora at Chambers
Victoria, B.C.
Elevator, Nursery, Parking
★
Reading Room Open Daily
1210 Broad Street
Welcome

THE CHRISTADELPHIANS
1396 McKenzie Avenue
Great News FOR THE World
7:00 P.M.
"FINDING GOD"
P. Shrimpton
Bible Address Everyone Welcome
Sunday 7:00 p.m. No Collections
Sunday School 9:20 a.m. Memorial Worship 11:00 a.m.

CHURCH of THE WAY
MEETING AT
LEONARDO DA VINCI CENTRE
195 BAY STREET
388-5334 Dr. Doug Roberts — Pastor
Christian Charismatic Fellowship — A Team Ministry
10:30 a.m. — FRED FARREN
7 p.m. — TED FOLLOWS
Mill Bay Church of the Way — 855 Shawnigan-Mill Bay Road
BILL JOHNS, Pastor — 743-5138

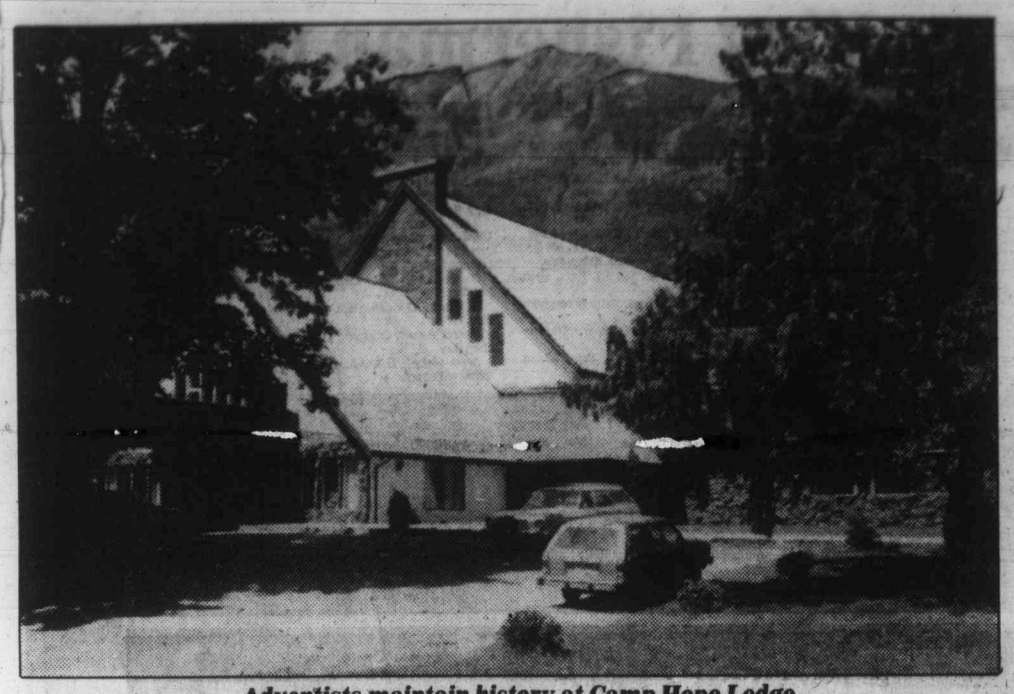

Adventists maintain history at Camp Hope Lodge

Camp meeting tradition holds lessons for today

The religious camp meetings of the early 1800s were a strange phenomenon on the U.S. frontier but they produced lasting results of great value.

Today's brick and blacktop megalopoli are such a far cry from a tent-and-wagon camp meeting that they seem to belong in a different world.

BUT FRONTIER camp meetings are so much part of North America that no one can fully understand the United States of today who neglects to study them.

Camp meetings did more to make Americans a people with high moral standards than did almost anything else in the 200 years of the nation's history.

Although historians have tended to treat the camp meetings lightly, a closer look reveals they were institutions which would have great significance in today's world.

MINISTERS OF all denominations flocked in from far and near. Each meeting was kept up night and day. Thousands heard of the event, and came on foot, on horseback, in carriages and wagons. Sometimes as many as 25,000 people attended a single session.

Stands were erected in the woods from which preachers of different churches proclaimed repentance to God and faith in Jesus Christ.

It was not unusual for four to seven preachers to be addressing the listening thousands at the same time from different stands erected for the purpose—a modern-day version of the Old Testament "heavenly fire" spread in almost every direction, it was said by truthful witnessess.

THE CAMPFIRES burned brightly through the midnight hours. The voice of a preacher pierced the mountain air, calling sinners to tremble before God, and come forward in repentance lest "the everlasting fires of hell engulf you forever."

Circuit-riding preachers were constantly in the saddle. They comforted the sorrowful, boldly denounced sin, and brought law and order to the frontier.

Camp meetings did much to establish the United States of America as a predominantly law-abiding church-going Protestant nation.

One begins to see why camp meetings were such exciting occasions, why the people came back year after year. And one begins to see, too, why the lessons taught at camp meetings sank into middle-class America and have persisted so long.

ALTHOUGH THE early fervor and the physical demonstrations of the frontier camp meetings have gone, various church denominations still find delight and a time for physical and spiritual refreshment in an annual drawing apart from the routine of day-by-day work, and join together with family, relatives and other church friends for a week to ten days in the summer months.

One of these denominations is the Seventh-day Adventists, who have a permanent campground complex in the hills near Hope, and the past two weeks the quiet campgrounds have taken on an atmosphere of hectic activity.

A wide range of 15 guest speakers from Canada and the U.S. are conducting the major services for the seniors, youth and children divisions, during the 10-day concourse which started last weekend and finishes Sunday.

THE SPEAKERS' roster includes such notables personalities as H.M.S. Richards Jr., speaker for the *Voice of Prophecy* religious radio and television program, accompanied by the King Heralds male quartet.

Throughout this week workshops were conducted each afternoon, for leaders and those who work with the children's divisions, called Sabbath School Workshop.

But all is not study and work. There was time for planned and free recreation, and a variety of choirs and musical groups and soloists which added pleasure to each program.

Colourful pagents by returning missionaries in native costumes of the countries where they have been serving, tell of the triumphs and heartaches of gospel work in foreign fields.

THERE WERE two mission families at this camp meeting, the Rainda family from Sopas Adventist Hospital in Papua-New Guinea, and the Moores family from Taiwan.

Throughout the week, campers' temporal needs were well supplied by the camp store, a well-equipped store of vegetarian foodstuffs, fresh and canned, fresh vegetables, fruit and dairy and bakery products.

A fully-stocked bookstore, business office, and an office staff to help the many problems which are always present in caring for a large number of people, and public telephone service were provided.

The Camp Hope Lodge houses more than 200 senior citizens, a modern complex with furnished rooms self-contained with modern conveniences, large spacious lounge rooms, chapel, office and cafeteria which serves a vegetarian menu.

VICTORIA CHURCH communications secretary, Kathleen Piper, said attendance was expected to surpass last year's record of 5,000 on the weekends, with those who are camping on the grounds reaching 3,000.

Two junior and teen-age camps had just finished, and following this general camp, another camp will convene immediately, for blind children of any denominaton. Those wishing information on this camp should call 477-6941.

Church Chronicles

The ninth in the summer series of gospel services in Beacon Hill Park at the Cameron Bandshell Sunday at 7 p.m. will be conducted by Oak Bay United Church, a new entry into the ranks of churches participating in these special services.

The service will be conducted and the gospel message delivered by the associate pastor, Rev. Angus Jack.

Music will be by a mixed choir under church organist Bob Kroeger, and singers in two solos, two duets, and a youth group with guitar accompaniment. A musical prelude will start at 6:45 p.m.

The Church of Jesus Christ of Latter-day Saints (Mormon) has set up a fund to help refugees of any religion throughout the world.

Since 1975 the church has helped its members and their families who became refugees from Southeast Asia but says that, with the over-all refugee situation worsening it is extending that service to others, regardless of religious affiliation.

That is the approach of most other church sponsorships and aid to refugees.

The Healey Willan Centennial recital series at Christ Church Cathedral today features Sacred Songs for High Voice and Organ. Norma Selwood will be the soprano. Norman Hurrle on organ will play the *Prelude and Fugue in C minor introduction* and *Passacaglia and Fugue in E-Flat minor*. Recitals are given at 4 p.m. each Saturday during July and August.

Iran's leader failure in faith

Therefore proclaim to all a woeful doom, save those who embrace the true faith and do good works; for theirs is an unfailing recompense.
—KORAN 84:25.

How would you react if the federal government proclaimed that since the Bible contained no reference to automobiles, this form of transportation would be banned in Canada?

While this sounds absurd, there is a nation today experiencing this kind of religious fanaticism. That nation is Iran under the leadership of Ayatollah Ruhollah Khomeini.

IRAN IS more than an enigma—a throwback to an earlier age before the rise of modern science, technology and secularism.

Iran is a nation bent on a path of destruction and terror in the name of religion.

Like its sister religions, Judaism and Christianity, Islam is a tradition which emphasizes strict adherence to the will of God. Indeed, the very term Islam means surrender to God.

In Islam, God or Allah is viewed as both compassionate and merciful, a loving deity who created humanity and who steps into human history so that all can know and obey the divine will.

Although the Koran (the scripture for Muslims), contains many references to punishment, the loving nature of Allah is emphasized throughout.

WHAT WE see unfolding in Iran is a perversion of the ethos of historical Islam. Those who do not obey the Shi'ite religious leaders are dismissed as agents of the devil. The call is for all citizens to hand over their freedom to Khomeini, and the consequences of this are already well known.

First, those who were connected with the deposed shah were singled out for justice—Khomeini style. Many military, secret police and political leaders were executed. Socialists and Marxists came under persecution as did liberal democrats.

Religious and nationalist groups whose loyalty to the regime was suspected, along with Baha'is, Kurds and Arabs, have come under incessant attack. The central artifact of the Baha'i faith has been destroyed, although the spirit of the modernist religion lives on.

WHO IS Khomeini and why has he been given such sweeping powers?

To understand the latter question, two factors should be considered: the former shah's regime and the tension between Shi'ite Islam and modern Western thought.

For over a quarter of a century, Iran was ruled by the shah. During this period, the nation received military and technical aid from the U.S.

Iran was propped up by the Americans to stem Soviet expansion. The shah's anti-communist stand was assured, as were Iran's oil supplies to the U.S.

In his desire to modernize Iran, the shah bought billions of dollars worth of U.S. military and technological hardware.

BUT IRAN had very serious problems that became evident as pressures on the shah to step down increased. An orthodox and conservative Muslim society was being forced to adopt Western technology and Western secularism. The shah's government brought reforms to a reluctant people who resisted the breakdown of family ties and social traditions. Cities such as Tehran grew in population at the expense of the villages.

Against the shah's modernization program and his terror stood Marxists, democrats, national groups and, of course, the religious leaders of Iran.

The head of the latter was Khomeini, who had lived in exile for 15 years. When the shah fled, Khomeini returned in triumph as spiritual leader. Immediately he became the driving force behind the new provisional government.

IN HIS zeal to destroy all vestiges of the shah's regime, Khomeini and his colleagues thrust Iran into new crises. Women were ordered to put on the traditinal veil in public. Such decadent pastimes as rock music and hairdressing were banned. Anything seen as contrary to the Koran was condemned and eliminated. With his tacit permission, some 50 hostages were seized and are still being held by Muslim militants.

No nation can turn back the clock to what it believes is a pristine state of innocence. Secularism cannot be challenged by the methods chosen by Khomeini and his followers. Women in Iran will not accept the reintroduction of the custom of *purda*, the veil worn in public.

Moreover, Islam as a vibrant, living faith cannot be reduced to handmaiden status by orthodox groups seeking radical changes in their society.

RELIGION CAN be one of the most, if not the most, powerful of all human feelings. Perhaps more than any other feeling, religion gives a person absolute meaning. It has provoked astonishing heights in understanding and love and is found in the depths of human experience.

But religion can also be used to provoke less noble actions. When coupled with the forces of nationalism, religion can produce terrifying results as we have witnessed in both Ireland and Lebanon.

When the current revolution in Iran fails it will not be due to the nature of Islam. Rather, it will be due to the perversion of the faith.

The author, Robert Gallagher, is an instructor in the department of religious studies of Capilano College, North Vancouver.

UNITED

FIRST UNITED CHURCH
Quadra at Balmoral
Rev. Hugh Hunter, M.A., B.D.
Dr. Arthur L. Anderson, S.T.M., D.D.
Mr. Lawrence E. Moon, C.C.
11 A.M.
MORNING WORSHIP
"On Eagle's Wings"
Rev. Geoffrey Smith
Organist: Corinne DuVal Brewin
Nursery and Toddler Facilities

ST. AIDAN'S UNITED CHURCH
Richmond at Cedar Hill X Road
Minister: Rev. J. Rae Allan
Choir Director: Mary Copland
Organist: Henry Pluym
10:00 a.m.
Summer Service Time
MORNING WORSHIP
Rev. J. Rae Allan
Hearing Aids Available
Creche Provided

METROPOLITAN UNITED CHURCH
Pandora at Quadra Street
For a Closer Walk With God
11 A.M.
"HELP OF THE HELPLESS"
Padre W. L. Howie
Child Care Facilities

CADBORO BAY UNITED
2625 ARBUTUS ROAD
Rev. John M. Davidson, 477-2715
10 a.m. Morning Worship
Coffee Hour Following Worship
Nursery Facilities Available
"A Friendly Church with a Warm Welcome to Visitors and Newcomers"

CENTENNIAL UNITED CHURCH
Gorge Road and David Street
(Opp. Colony Motor Inn)
Rev. G. A. McMechan
11:00 A.M.
"FROM BLAH! TO AH!"
Rev. Frank Patterson
Soloist: Peggy Packard
Mr. Ernest Williams—Organist

CORDOVA BAY UNITED CHURCH
5166 Cordova Bay Rd.
658-5911
9:45
MORNING WORSHIP
Minister: Rev. Will Waddell

FAIRFIELD UNITED CHURCH
Moss Street & Fairfield Road
Minister: Rev. W. Joseph Price
Organist & Choir Director
Faith Webster, L.R.S.M.
11 a.m.
"THE STAGE IS SET"
Nursery Facilities Available

OAK BAY UNITED CHURCH
Granite and Mitchell
Pastors: Bill Van Druten,
Rev. Angus Jack
11 A.M.
Morning Worship
"MORE POWER TO YOU"
Rev. Angus Jack
7 P.M.
Service in Beacon Hill Park Cameron Bandshell
11:00 a.m. Nursery and Kindergarten
DIAL-A-PRAYER 595-3635

GORDON HEAD UNITED CHURCH
Rev. Russell K. Vickers,
Minister
477-0412, 477-6505
11:15 A.M.
DIVINE WORSHIP
Sunday School and Nursery at the same hour
Meeting at St. Dunstan's Church, Corner of Tyndall and San Juan

KNOX PRESBYTERIAN CHURCH
2964 Richmond Road
"A Friendly Church That Cares"
Minister:
Rev. David A. Smith, B.A.
Morning Worship for August
10 A.M.
Nursery Facilities
Visitors Most Welcome
Equipped for the Handicapped

TRINITY PRESBYTERIAN CHURCH
2964 Tillicum Road at Gorge Shopping Plaza
'The friendly church Close to Motels'
11 A.M.
"THE REV. J. LEWIS, W. McLEAN, D.D.
Nursery facilities available
Minister: Rev. G. D. Smith, M.A.

BELMONT AVENUE UNITED CHURCH
Belmont Ave. at Pembroke St.
Worship Service 11 A.M.
Nursery facilities available
Rev. R. F. McPherson, 595-4796

JAMES BAY UNITED CHURCH
511 Michigan Street
A friendly church serving the whole community since 1891
11:00 a.m.
Service of Worship
Minister: Rev. Bert Forsythe
385-7375 384-5821

St. Andrew's Presbyterian Church
Downtown - Douglas St. at Broughton
SERVICES AT 11 A.M. and 7 P.M.
Nursery Care at 11 a.m. Service
12 Noon Fellowship/Coffee Hour in Kirk Hall
VISITORS WELCOME
Minister: Rev. Bruce Molloy
Deaconess Miss Ruth Dunbar

CITY AND DISTRICT CHURCHES

GOSPEL CHAPELS

OAKLANDS CHAPEL
Fernwood and Cedar Hill Road
SUNDAY
9:30 a.m. Breaking of Bread
11:15 a.m. Sunday School and Family Bible Hour
Speaker: Mr. R. McArthur
6:30 p.m. Evening Service
Speaker: Mr. John Sheppy
THURS. 8 p.m.
Prayer and Bible Study

VICTORIA GOSPEL CHAPEL
935 Pandora Avenue
SUNDAY
9:30 a.m. — Lord's Supper
11:15 a.m. — Sunday School and Family Bible Hour
7:00 p.m. Evening Service
Speaker at Both Services
Mr. Joe Gilmour
WEDNESDAY 7:45 P.M.
Missionary Prayer Meeting

BETHESDA GOSPEL CHAPEL
1900 Oak Bay Avenue
SUNDAYS:
9:30 a.m. Remembrance Meeting
11:15 a.m. Sunday School and Family Bible Hour
7:00 p.m. Gospel Service
Speaker: Mr. John B. Russell
TUESDAYS 7:30 p.m.
Prayer and Bible Study
Enquiries 595-4926 or 385-3273

SPIRITUALISM

OPEN DOOR SPIRITUALIST CHURCH
1600 Cook Street
SUNDAY 7:00 P.M.
Clairvoyance
Speaker: Rev. E. M. Ralph
WEDNESDAYS 7:30 P.M.
Healing
Pastor — Rev. E. M. Ralph
Attend The Friendly Church

THE FIRST SPIRITUALIST CHURCH
"The Church of Two Worlds"
3020 Quadra St.
SUNDAY SERVICE 11 A.M.
Pastor: Rev. Julian North
Organist: Grace Hawkins
Clairvoyance and Healing
VISITORS WELCOME

SOCIETY OF FRIENDS

SOCIETY OF FRIENDS (Quakers)
1831 Fern St., 595-3697
MEETING FOR WORSHIP
SUNDAY 11 A.M. (Summer)
VISITORS WELCOME

SEVENTH DAY ADVENTIST

SEVENTH DAY ADVENTIST CHURCH
983 Pandora Ave. at Vancouver St.
Sabbath School — 9:30 a.m. Saturday
Worship Service — 11:00 a.m.
Wednesday — 7:00 p.m.
Pastor: Lynn Baerg (721-3739)

LUTHERAN

LUTHERAN CHURCH OF THE CROSS
Cedar Hill and Cedar Hill Cross Roads
Alfred J. C. Johnson, Pastor, 477-3851
SUNDAY
10 a.m. Divine Worship Service
11 a.m. Sunday School and Bible Classes
The Church Where Families Worship Together
Evangelical Lutheran Church of Canada
(E.L.C.C. formerly A.L.C.)
Visitors Welcome

HOPE LUTHERAN CHURCH
MISSOURI SYNOD
1924 Carrick Street off Foul Bay
The Rev. L. M. Carlson, Pastor 592-2308
DIVINE WORSHIP SERVICES—10 a.m.
Sunday School Bible Classes — 9:30 a.m.
A Church of "*The Lutheran Hour*" and "*This is the Life*"

GRACE LUTHERAN CHURCH
1273 Fort Street 383-5256
Minister: Rev. Ronald C. Nelson
Lutheran Church in America
(Across from Central Junior High)
10:00 a.m.
WORSHIP
Everyone Welcome

GOOD SHEPHERD LUTHERAN CHURCH
2815 Cedar Hill Road
Guest Speaker
10 a.m. English — 11 a.m. German
Everyone Welcome

REDEEMER LUTHERAN CHURCH
Corner Jacklin and Jenkins
10 a.m. Worship
Minister Herman Bickel, 478-8850

UNITY OF VICTORIA

UNITY OF VICTORIA
1161 Princess Ave.
Sunday Prayer Service—10:15 a.m.
Worship Service—11 a.m.
Nursery Care
Wednesday Healing Service—7:30 p.m.
Office and Book Room
2124 Chambers
Hours: 10-4 Mon.-Fri. 382-1613
Marvin and Kathryn Anderson, Ministers

ANGLICAN

christ church cathedral
Quadra at Courtney
2 blocks up from Douglas
8:00 a.m. Holy Eucharist
9:30 a.m. Family Eucharist
11:00 a.m. Sung Eucharist
7:30 p.m. Evensong
WEEKDAYS
Mattins 9:00 a.m.
Evensong 5:15 p.m.
Holy Eucharist:
Tues. and Wed. 11:00 a.m.
Thursday 7:30 a.m.,
Friday 12:15 noon
Sat. (Mattins & Eucharist) 9:00 a.m.

HEALEY WILLAN CENTENNIAL RECITAL SERIES
Members of the Amity Singers
Bruce Pullen, Music Director
Norman Hurrle, Conductor
Sat., Aug. 9 — 4:00 p.m.

St. Luke's
Cor. Cedar Hill and Cedar Hill X Rd.
Rector:
The Rev. D. Edward F. Moulden
8:00 a.m. Holy Communion
11:00 a.m. Holy Communion
THURSDAY
Holy Communion—10:30 a.m.

ST. MARY'S ELGIN ROAD
The Parish Church of Oak Bay
8:30 a.m. Holy Communion
9:30 a.m. Family Service
11:00 a.m. Choral Communion
Preacher: The Rector
The Reverend Robert Samson
7:00 p.m. Evensong

ST. MATTHIAS'
Richmond at Richardson
Rector:
Canon W. E. Greenhalgh L.Th.
8 a.m.
Holy Communion
10:30 a.m.
Choral Eucharist
Nursery Facilities Available

SAINT JOHN'S
1611 Quadra near Pandora
8:00 a.m. Holy Communion
9:30 a.m. Family Service
11:00 a.m. Choral Communion
Preacher: The Rev. Daniel Noonan
Thurs. 10:30 a.m.
Holy Communion
Canon Robert D. MacRae
383-7169

St. Peter's
Quadra at St. Peters Rd.
REV. CHARLES A. HAMER
386-0111
9:00 a.m. Holy Communion
10:30 a.m. Holy Communion

ST. BARNABAS
Belmont and Begbie
7:30 a.m. Mattins and Communion
10:30 a.m. Procession and Sung Mass
7:30 p.m. Solemn Evensong
Fr. H. Emery
Holy Communion Daily
Archdeacon C. H. Butler—478-6083

St. Philip's
Neil Street and Eastdowne Road
Rector—Rev. D. Neil Robinson
8 a.m. Holy Communion
9:15 a.m. Family Eucharist
11:15 a.m. Choral Communion

ST. GEORGE THE MARTYR
Cadboro Bay Road and Maynard Street
Rev. Peter McCalman, 477-0705
8:00 a.m. Holy Communion
9:30 a.m. Family Eucharist
11:00 a.m. Choral Eucharist

ST. SAVIOUR'S
Catherine & Henry Sts.
(Turn onto Catherine St. at the first traffic light West of Johnson St. Bridge)
Father Walter Donald
EUCHARIST: 10 A.M.
Families with Children Welcome

ST. ANDREW'S CATHEDRAL (R.C.)
Blanshard and View Street Phone 388-5571
Sunday Masses: 8:00 a.m., 9:30 a.m., 11:00 a.m. 12:30 p.m. and 5:00 p.m. 5:00 p.m. Saturday
Confessions: Saturday 11 a.m. to Noon, 3 to 4 p.m. and 7 to 7:30 p.m.

Anglican Catholic Church of Canada
— Parish of St. Athanasius —
NOTE — NEW TIME for JULY & AUGUST
Sunday Mass — 8:00 A.M.
at Grace Lutheran Church, 1273 Fort Street
FR. P. D. WILKINSON FR. ROLAND PALMER, S.S.J.E.
Upholding Our Anglican Catholic Heritage

LAMBRICK PARK CHURCH
1780 FELTHAM ROAD PHONE: 477-9721
AUGUST 3rd
Sunday 11 a.m. Service
DR. KLAUS BOCKMUEHL
Professor of Theology and Ethics, Regent College, Vancouver. Formerly Chaplain to Students, Heidelberg University.

SAANICHTON BIBLE FELLOWSHIP
invites you to share a summer Sunday with us
9:30 we break bread (communion)
11:00 morning service
a non-denominational church meeting at Keating Elementary School 6843 Central Saanich Road
pastoral team: Ross Alton, David Rice, David Warner.
for information: 652-2869; 658-8340; 652-3301
7-19

COMING! ANNIVERSARY SALE AUG. 15-16
20% OFF ALL REGULAR PRICED STOCK
CHRISTIAN BOOK ROOM
631 Johnson St.
384-7534 8-2

ANGLICAN RENEWAL CENTRE
Prayer and Praise Service
Every Friday 7:30 p.m.
in
St. Saviour's Church
Cor. Catherine & Henry Sts.

Reformed Episcopal
CHURCH OF OUR LORD
Humboldt and Blanshard St., Victoria, B.C.
9:30 A.M.
SERVICE CANCELLED
11:00 A.M.
HOLY COMMUNION
Sermon: Rev. Gordon Walker
— All Welcome —
Minister — Rev. Charles W. Dorrington

Here are fish to beat after three King Fisherman months

After three months of King Fisherman Contest fishing, the fish to beat are a 44½-pound tyee caught by Ernie Fedoruk; a 60-pound chinook caught by Gordon Steel at Beechey Head; a 13½-pound coho caught by Herb Beecroft at Race Rocks; a nine-pound brown trout caught by Muriel Martin in Cameron Lake; and a 6¼-pound smallmouth bass caught by Gordon Richards in Elk Lake.

Jon Banas leads the special section of the contest for *Colonist* subscriber with heaviest salmon caught on a drift fishing lure with a 41¼-pounder from Moses Point taken on pink pearl Buzz Bomb.

Leading the special section of the contest for *Colonist* subscriber with heaviest salmon taken on a hootchie or fly-type lure are Les Eve with a 34-pounder caught at Secretary Island on hootchie and Syl Therrien with a 34-pounder caught at Beechey Head on Radiant Squirt.

Latest King Fisherman entries:

King Fisherman

TYEE

Schooner Cove

Les Vivian; 31.0, Nootka Sound, strip.

Pedder Bay Marina

A. Armitage; 27.6, William Head, Krippled Minnow.

Lloyd Little; 7.10, kelp bed, hootchie.

L. G. Darcus; 10.0, kelp bed, hootchie.

Stan Griff; 9.0, Church Rock, Tom Mack.

Lorne Wilson; 24.0, kelp bed, Buzz Bomb.

Wally Lum; 25.6, Beechey Head, anchovy.

Marcel Droessaert; 11.5, 5.12, Pedder Bay, silver hootchie.

Renee Beecroft; 16.8, Race Rocks, red hootchie.

V. Anderson; 17.8, Rocky Point, hootchie.

Jo Cuthbert; 28.0, kelp bed, Spring King.

D. B. Waddell; 27.10, 17.14, 25.8, Bentinck Island, Spring King.

A. Iwanysflyn; 18.8, Pedder Bay, yellow Spring King, anchovy.

Jamie Simpson; 21.6, kelp bed, hootchie.

Roger White; 20.0, Race Rocks, black pearl Buzz Bomb.

Oak Bay Marina

Bryan Vocat; 32.0, Oak Bay flats, anchovy.

Stephen Waller, Calgary; 30.0, Ten Mile Point, herring.

J. G. Featherstone; 18.0, The Gap, green hootchie.

Dick Piercy; 11.5, 8.0, 5.8, Trial Island, Strip Teaser.

Walt Campbell; 6.8, Trial Island, Strip.

Paul Curtis; 5.8, 5.0, 12.0, 9.8, Trial Island, Oak Bay Flats, green hootchie.

Eston Curtis; 8.15, 5.12, 5.7, Oak Bay flats, green hootchie.

C. Collington; 17.8, Oak Bay flats, strip.

L. Hafenrichter; 7.0, flats, hootchie.

Tony Borovnyak; 15.4, 19.8, off Golf Links Point, Norsesilda, Slingsilda.

Harry Buckle; 5.0, 5.1, flats, strip, Radiant Squirt.

Dean Parry; 10.0, flats, green hootchie.

Brian Keenan; 19.0, Mary Todd Island, Slingsilda.

M. Twidale; 6.0, 6.0, Trial Island, strip.

Dean Forsythe; 18.5, flats, Pirken.

D. C. Pennell; 20.0, off Oak Bay Golf Links Point, Pirken.

David Jenvey; 6.8, Ten Mile Point, Buzz Bomb.

Anchor Marina

Hugh Reid; 34.5, 20.0, 15.0, Cowichan Bay, Rip Tide.

Tom Dohm, Duncan; 29.1, Bold Bluff, plug cut herring.

H. James, Duncan; 14.1, Sansum Narrows, strip.

D. Reynolds; 25.0, Cowichan Bay, herring.

A. Stark, Duncan; 20.0, Cowichan Bay, strip.

Morris Banks, Duncan; 15.8, Cowichan Bay.

Greg Piche; 11.2, 6.3, Bold Bluff, Minnow Teaser.

Bluenose Marina

Lisa Malone, Duncan; 10.0, 6.4, Sansum Narrows, Rip Tide.

G. A. MacDonald, Cowichan Bay; 12.8, 6.4, Bold Bluff, plug.

W. F. Pannell, Cobble Hill; 17.1, 17.13, Active Pass, herring.

Terry MacDonald, Duncan; 11.14, Bold Bluff, plug cut herring.

Nelson Shillito, Duncan; 11.6, 5.0, Bold Bluff, plug cut herring.

Bucky's Sport Shop

Floyd Keetley, Duncan; 21.14, Bolo Bluff, herring strip.

Schooner Cove Marina

Andrew Vatne, Nanaimo; 24.7, Ballenas Island, Buzz Bomb.

Les Vivian; 22.0, 11.0, Nootka Sound, strip.

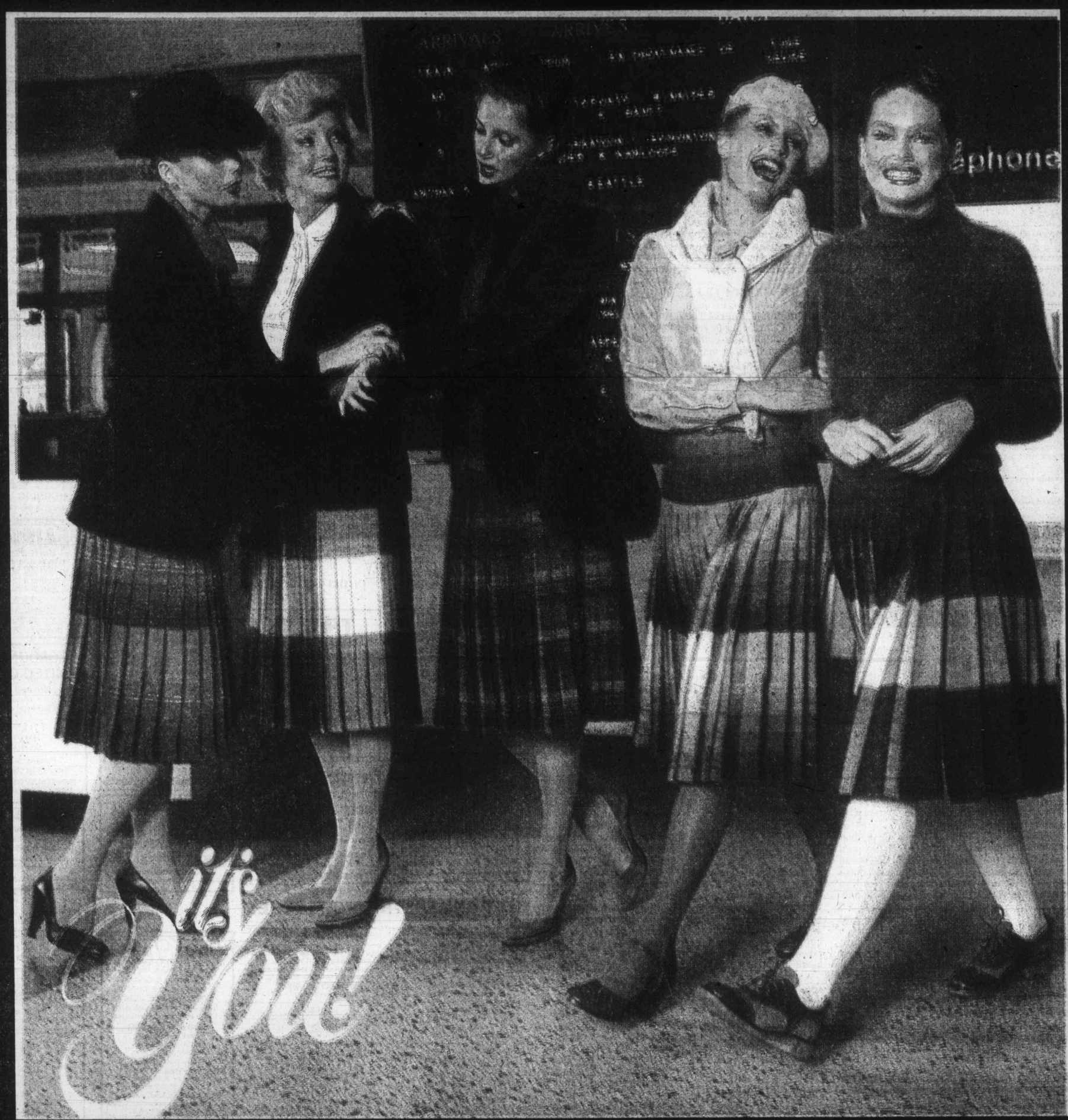

Shop International presents Highland Queen Reversible Skirts in 100% wool worsted plaid. Exciting fashion for any lifestyle . . . evening, business, dressy, casual or preppy. Complement your wardrobe with two skirts in one. Ever classic pleats in rich technicolor tones of brown, burgundy or plum at $95. Highland Queen will present an instore fashion show on Saturday, August 2, 12 p.m. and 2 p.m.

Highland Queen®

PURE VIRGIN WOOL

WOODWARD'S Shop International

VICTORIA'S DAILY Classified

INDEX

VITAL STATISTICS
1 Births
8 Miscellaneous Cards of Thanks
308 Deceased Cards of Thanks
305 Deaths and Funerals
312 Florists
310 Funeral Directors
309 In Memoriam
313 Miscellaneous
311 Monuments

NOTICES
14 Announcements
16 Catering, Banquets and Reception Rooms
15 Coming Events and Meetings
20 Lost and Found
18 Places to Visit

EMPLOYMENT
28 Employment Service
21 Help Wanted—General
22 Office Help
26 Part Time—Temporary Help
24 Sales Persons and Agents
30 Situations Wanted
23 Skilled Trades
25 Teachers

BUSINESS SERVICES
36 Services Directory

PERSONAL SERVICES
33 Bands, Musicians and Orchestras
40 Business Personals
43 Dancing
42 Education
41 Legal Services
71 Music Teachers
39 Personals
34 Pre-Recorded Music
32 Trade Schools
38 Travel

MERCHANDISING
83 Aircraft
117 Antiques and Arts
78 Bicycles
80 Boats and Marine
65 Building Supplies
93 Cameras, Supplies and Photo Finishing
127 Chicks, Poultry, Hatching Eggs, Supplies
101 Children's Miscellaneous
116 Coins and Stamps
135 Farm Implements
60 Fuel
97 Furniture
105 Garage Sales
120 Garden Supplies
99 Groceries, Meats and Produce
95 Heating & Fireplaces
130 Heavy Equipment and Machinery
128 Livestock, Supplies and Events
96 Major Appliances
100 Miscellaneous for Sale
103 Miscellaneous Wanted
109 Miscellaneous to Rent
77 Motorcycles
70 Musical Instruments
125 Pets and Supplies
92 Sporting Goods
81 Sailboats
94 Store and Office Furniture and Equipment
115 Swaps
63 Timber
98 TV, Stereo, Radio Sales and Service
112 Wanted to Rent, Miscellaneous

AUTOMOTIVE
155 Automobile Financing and Insurance
164 Auto Body and Painting
168 Campers, Trailers and Motor Homes
166 Cars and Trucks Wanted
150 Cars for Sale
148 Lease Vehicles
149 New Car Directory
160 Parts, Accessories and Service
151 Sports, Import Cars
158 Tires
154 Trucks, Buses and Vans
156 U-Drive and Auto Washing

ACCOMMODATION
185 Convalescent and Rest Homes
175 Hotels
178 Summer Homes, Cottages and Resorts
181 Tourist Accommodation

RENTAL
201 Apartments to Rent, Furnished
200 Apartments to Rent, Unfurnished
203 Apartments Wanted
206 Duplexes to Rent
207 Duplexes Wanted to Rent
202 Furniture to Rent
215 Halls, Warehouses, Stores and Offices to Rent
197 Housekeeping Rooms to Rent
199 Housekeeping Rooms Wanted
211 Houses to Rent, Furnished
210 Houses to Rent, Unfurnished
212 Houses Wanted to Rent
205 Rental Agencies
190 Room and Board
191 Room and Board Wanted
193 Rooms to Rent
194 Rooms Wanted
204 Shared Accommodations

FINANCIAL
155 Automobile Financing and Insurance
233 Mortgage Loans and Insurance
234 Mortgages for Sale
230 Personal Loans and Insurance
235 Wanted to Borrow

REAL ESTATE
280 Acreage for Sale and Wanted
240 Business Opportunities
241 Business Opportunities Wanted
247 Commercial or Industrial Properties
258 Condominiums
253 Country Homes and Properties
270 Exchange Real Estate
290 Farms for Sale and Wanted
263 Garages for Sale, Rent, Wanted
293 Gulf Island Properties
250 Houses for Sale
265 Houses Wanted to Buy
295 Listings Cancelled
268 Listings Wanted
271 Lots for Sale
294 Mainland and Out-of-Province Properties
169 Mobile Homes and Parks
273 Property for Sale
274 Property Wanted
244 Revenue Property
245 Revenue Properties Wanted
259 Townhouses
285 Up-Island Properties
256 Waterfront Properties

386-2121

Monday through Friday, 8 a.m.-6 p.m. Saturday, 8 -5:30 p.m.

CLASSIFIED ADVERTISING RATES

All rates quoted are for insertion in both The Daily Colonist and Victoria Times.

PRIVATE PARTY WORD RATES

10 word minimum

1 or 2 days
17c per word per day

3 to 5 consecutive days
14c per word per day

6 consecutive days or more
12c per word per day

Real estate, mobile home, rental, clubs, organizations and business advertising does not qualify for these rates.

COMMERCIAL WORD RATES

10 word minimum

1 or 2 days
23c per word per day

3 to 5 consecutive days
20c per word per day

6 or more consecutive days
17c per word per day

SEMI-DISPLAY LOCAL RATES

Any advertisement which varies from 6 pt. regular classified style shall be considered semi-display.

14 agate lines per measured column inch.

1 or 2 days
81c per agate line per day

3 to 5 consecutive days
74c per agate line per day

6 or more consecutive days
67c per agate line per day

Contract rates for local businesses available on request.

NATIONAL AND OUT OF PROVINCE RATE

Regular Classified 22¢ per word.
Semi-Display 85¢ per agate line.
14 agate lines per column inch.

BIRTH NOTICES

Up to 30 words $5.00
Each additional word 17c

DEATH NOTICES, MEMORIAL NOTICES AND CARDS OF THANKS

75c per count line per day

3 consecutive days
65c per count line per day

SINGLE PAPER DEATH NOTICES ONLY
67c per count line per day

PRIVATE BOX NUMBERS
$7.00

Private Victoria Press box numbers are for use only for replies to advertising published in the Victoria Times and The Daily Colonist.

VICTORIA OFFICE
2621 DOUGLAS ST. V8W 2N4
Classified counter service, 8:30 a.m. to 5:30 p.m., Mon. to Fri. Closed Saturday.

DUNCAN OFFICE
Advertising, Circulation, Editorial and General Information,
746-6181
109 Ingram St. V9L 1N8

TERMS OF PUBLICATION

Canadian Newspapers Company Limited shall not be liable for non-insertion of any advertisement beyond the amount paid for such advertisement.

In the event of error occuring the liability of Canadian Newspapers Company Limited shall not exceed the charge for the space actually occupied by the item in question.

All claims of error in publication shall be made within 12 hours thereafter and if not made shall not be considered. No claim will be allowed for more than one incorrect insertion nor for errors not affecting the value of advertisement.

All estimates of cost are approximate. Advertisers will be charged with space actually used.

All advertising copy will be subject to the approval of Victoria Press, who reserves the right in its sole discretion to classify, reject or insert copy furnished.

All advertisements must comply with the British Columbia Human Rights Act. This act states no advertisement may state or imply a preference, limitation or specification on the basis of an applicant's race, religion, colour, marital status, ancestry, place of origin, age; or sex (unless the matter relates to the maintenance of public decency AND prior approval has been obtained through the Human Rights Branch).

While every endeavor will be made to forward replies to box numbers to the advertiser as soon as possible, we accept no liability in respect of loss or damage alleged to arise through either failure or delay in forwarding such replies, however caused, whether by negligence or otherwise.

NOTICE OF COPYRIGHT

Full complete and sole copyright in any advertisement produced by Canadian Newspapers Company Limited is vested in and belongs to Canadian Newspapers Company Limited, provided, however, that copyright IN THAT PART AND THAT PART ONLY of any such advertisement consisting of illustrations, borders, signatures or similar components which is, or are, supplied to Victoria Press by the advertiser in the form of reproduction proofs, veloxs, etc., and incorporated in said advertisement shall remain in and belong to the advertiser.

CIRCULATION INFORMATION

The Daily Colonist 383-4111 Victoria Times 382-3131

Wherever carrier service is maintained, $5.00 per month.
By mail—Vancouver Island and Gulf Islands, $7.00 per month, $20.00 per 3 months, $40.00 per 6 months, $80.00 per year. Rest of Canada, $8.00 per month, $22.50 per 3 months, $45.00 per 6 months, $90.00 per year.
Outside Canada, $20.00 per month, $240 per year.

BY MAIL
Saturday Times Only Sunday Colonist Only
Canada 60 cents per copy, $30.00 per year. Outside Canada, $1.10 per copy, $55.00 per year.

The Daily Colonist Second Class mail registration No. 0516.
Victoria Times Second Class mail registration No. 0625.

ISLAND REPRESENTATIVES
Duncan, Chemainus—Mr. HILTON HOLT 746-6181
Nanaimo 758-9633 Lake Cowichan 749-6206
Port Alberni—Mr. Fred Suhr 723-8312

1 BIRTHS

CORNWELL — Dr. and Mrs. Glenn proudly announce the arrival of their daughter, Ashley Catherine, 7 lbs., 15 oz. Born July 24, 1980. Many thanks to Dr. Adey and Victoria General Maternity staff.

DUNCAN - After a 9 month flight through sleepless nights and turbulent days, Duncan Airways Flight 001 touched down at Saanich Peninsula Hospital July 27, 1980. At the controls were Connie and her co-pilot Chris. The only passenger disembarking was Ryan Christopher, 8 lbs., 9 ozs. He was helped along by Dr. Jean Izatt, Heather and Bridgette, with special thanks.

HARALDSON - On July 27th, 1980 we have a new tennant in our building, a son 7 lbs. 2 ozs., name John James Percy Ellan Kenneth Haraldson, of 2549 Dowler Place apartment #103. Proud mother and father Mr. G.W. and Mrs. T.B. Haraldson. Our thanks to Doctors, staff and I.C.U. of Victoria General Hospital.

LAMPITT—PERRY—Born to Elmer and Julie July 19, 1980, a boy, Darryl George, 8lbs. Great-grandson for Mr. and Mrs. Baxter. Thanks to Dr. Frost and Staff at VGH, and Garica Henkel.

LEMON - Robert and Linda are pleased to announce the birth of a son, Jonathan, born July 15th, 1980 at Surrey Memorial Hospital. A brother for Lori.

MACDONALD — Born to Doug and Penny, a girl, Michelle Jennifer, 7 lbs., on July 28, 1980. Thanks to Dr. Palmer and staff at Victoria General Hospital.

MAILHOT - Floyd and Ethel (nee Arnold) are delighted to annoure the arrival of their son Nicholas Paul, 8 lbs., 6½ ozs. on July 22, 1980 at Victoria General. Many thanks to Dr. B. Pound, Dr. B. Prentice, Mrs. Eileen Chapman and the maternity staff for their helpful assistance.

STEWART — Born to Dirk and Karin (nee Schober), a girl, Vanessa Kristine, 9 lbs. 10½ ozs., on July 26, 1980. Many thanks to Dr. J. F. Higgins, Dr. Gough, and staff at Royal Jubilee Hospital.

14 ANNOUNCEMENTS

ANIMALS' CRUSADERS Members' help requested. 2nd Annual Tag Day, Saturday 16th of August. 385-7695.

WATERCOLOURS, BY PHILIP Wade. The Artists Showcase, 733 Johnson St., classes and outings. 383-4729

15 COMING EVENTS AND MEETINGS

ARMY, NAVY AND AIR FORCE BINGO
Every Sunday
PART OF PROCEEDS FOR OPEN HEART EQUIPMENT
VICTORIA CURLING CLUB
Early Bird 6:30 p.m.
5—$1.00
Regular
6—$2.00
Extra Games
5—$1.00

EVENING OPTIMIST BINGO
Monday-Curling Rink
Quadra St.
Early Bird - 6:45 pm
Regular Games 7:15 pm
$40 to $350 or more
Good Neighbour Games and Bonus Games
5 Extra Games
TRANSPORTATION TO TOWN
Help Us Help Youth

ATHLETICS BINGO
EVERY WEDNESDAY
VICTORIA CURLING CLUB
Early Birds 6:45 p.m.

Oak Bay Lions Bingo
O.A.P. Hall
Early Bird 6:45
Regular Games 7:15

JUAN DE FUCA LACROSSE
BINGO
EVERY SUNDAY
Langford Legion Station Rd
EARLY BIRDS 6:45

SWAP AND SHOP
Every Sunday, from now on, 8am-3pm, Western Speedway.

VICTORIA CITY KENNEL Club Dog Show, 3 championship and obedience shows, August 8th, 9th, 10th. Starts daily 9am. Juan de Fuca Recreation Centre, 1767 Island Hwy.

THE WIDOWS' ASSOCIATION will hold a meeting on Sunday at 1pm at the home of Mrs. Grace deZeeuw, 1604 Michelle Place. Bring lunch. Further information, 477-1754

SWAPPE & SHOPPE
521 Craigflower Rd, Sundays 10am-4pm. Call 388-6120 weekdays 9am-3pm, Sat. 10am-12pm.

NEW HOURS, 9-3:30 JACKLIN Centre Swap Meet every Sunday. For tables inside or space outside, phone 478-4696. 3108 Jacklin Road, Langford.

SWAP & SHOP
Every Sunday, 10am to 4pm, Esquimalt Sports Centre, 386-3261. Sellers welcome, 8am, admission 25¢

AVON BOTTLES GALORE! Coins, stamps, collectables, at VGBCS Show, August 2-3, Juan de Fuca curling rink.

NEW YORK YANKEES By bus, August 19, 20 & 21 in Seattle. Reserve 381-5847

V.G.B.C.S SHOW AND SALE, don't miss it. See antiques Column.

16 CATERING, BANQUETS and RECEPTION RMS

Planning a banquet? Dinner party? Wedding reception? We can accommodate your special requirements. Give us a call for more information, Chef Rogers 381-5744.

20 LOST and FOUND

HELP—LOST OR STRAYED Golden Setter, male, spayed, "Shilo" from 1530 Redfern, sadly missed since July 19. Very friendly. Reward offered for safe return. Please phone in AM or after 5pm, 598-2215 or 382-3996.

LOST: FROM SIMCOE NEAR Dallas Rd. orange male tabby cat wearing white flea collar. Answers to Nicholas. Missing since July 31. Any information would be appreciated. 381-5366 evenings.

LOST: ON BREEZEWAY OF Chelsea apartment, View Street, Friday noon, a plastic briefcase, containing documents of WWI. Will finder please phone 598-7727, will gladly pick up. Thank you!

LOST MAN'S WIDE BAND wedding ring with small diamond inset. Cattle Point area July 27. Reward. Call Collect 112-987-2812.

LOST: WHITE, GREY WITH yellow comb Cockatiel, Gordon Head area. Reward. 477-8682 after 4pm.

LOST: DOWNTOWN, MALE Collie cross pup, 4 months old, black and white. Mrs. Collins; days 383-3460. Nights 658-1071.

STUDENT LOST KING SAXOphone at bus stop at Yates and Douglas, serial #601007. Reward. 384-8710, 385-4973.

LOST: WHITE MALE 8 WEEK old kitten, one blue eye one green. Beacon Hill Park area. 385-6419 or 387-1269.

LOST SIAMESE SEAL POINT female, year old, July 28, Guardian Village on Grant Road, Sooke. Reward. 642-3056.

LADY PENSIONER LOST steel rimmed bifocals, Tuesday morning between the Gorge and city. Reward. 383-7379

LOST: SLIM LEATHER WALlet, containing bills, Royal Oak Shopping Mall. Please call 382-5754

LOST: SIAMESE BLUE POINT kitten, 4 months old, male, Quadra Hillside area, since July 20th. Reward. 381-0083

PLEASE HELP. LOST, LARGE orange and white cat, James Bay area. Brown collar, black flea tag. 479-5369

LOST: POCKET BOOK, money and identity, on Thursday evening, Sidney and Crosstown bus station area. 477-0014

LOST: BLUE BUDGIE, Gorge-Wascana area. Banded. 386-6012

FOUND: FRIDAY, GREEN budgie with yellow head. Cordova Bay area. Banded. 658-1049

FOUND OUTSIDE WELLburns Store, a womans ring. 386-3391.

LOST: JULY 29TH AM, BIFOcal glasses with case on beach, foot of Bowker Ave, 385-7041

LOST IN FAIRFIELD/HARbinger area female Siamese cat with white boots. 383-5389.

LOST 2½ MONTH OLD TORtoise shell fluffy kitten. Obed/Earl Grey area. 384-4765.

LOST: YOUNG MALE TABBY, Mckenzie and Quadra area, reward. 658-5434 or 479-0173

LOST: SUNDAY, JULY 27, book in paper bag at bus stop Epworth St. or on bus. 592-9147

LOST: OFF CLOVER POINT, Thursday, 8' aluminum dinghy. Reward. 477-3254

LOST: $5 COMMON GREEN Iguana in Teleograph Bay area. Treasured family pet. 477-6846

21 HELP WANTED GENERAL

GREATER VICTORIA SCHOOL DISTRICT

GREATER VICTORIA SCHOOL DISTRICT No. 61
COMMUNITY SCHOOL CO-ORDINATOR
SHORELINE JUNIOR SECONDARY SCHOOL

Applications are invited from qualified persons for the above noted position.

QUALIFICATIONS:
A.B.C. teaching certificate.
Experience or training in community education.
Experience working with people of all ages.
Experience in obtaining support funds from the various levels of government.

RESPONSIBILITIES:
1 to encourage involvement of parents and community members in the school;
2 to co-ordinate and support volunteers in the school;
3 to act as a liaison person with resource groups in the community;
4 to facilitate the work of Community School Societies;
5 to provide a varied volunteer-based recreational and cultural program for the entire community;
6 to act as a liaison person with school staff.

SALARY:
Commensurate with teaching qualifications and experience plus allowance as an administrative assistant.

TERM OF APPOINTMENT:
Initially this is a one-year appointment.

APPLICATIONS:
Curriculum vitae and supportive documents should be submitted in writing to the Instruction-Administration Department, Greater Victoria School Board, P.O. Box 700, Victoria, B.C. V8W 2R1, NO LATER THAN FRIDAY, AUGUST 22nd, 1980. QUOTING COMPETITION No. 39-80. Material submitted will be reviewed by a selection committee comprised of educational administrators, school staff members, parents and community representatives.

DRAFTSMAN I

Engineering Department
Pay Grade 12
Drafting Section
$1178-$1387 per month

This position involves elementary and routine civil engineering work in the field or office, assisting in a variety of drafting tasks, compiling statistics, serving the general public. The applicant should be capable of applying sound drafting principles to the production of plans, profiles and maps.

Applicants should have completed Grade 12, including Math 12 or its equivalent. Technical training, mapping, and knowledge or experience in Municipal Sewer, commercial art and graphic lettering is desirable.

Application forms will be accepted by the undersigned until 4:30 p.m., Tuesday, August 12, 1980.

DIRECTORY, PERSONNEL SERVICES, Saanich Municipal Hall, 770 Vernon Ave., Victoria, B.C. V8X 2W7

HEAVY DUTY MECHANIC required for full time position. Trio Ready Mix, 773 Cordova Bay Rd. 658-5295.

21 HELP WANTED GENERAL

RETIRED AND BORED?

You probably need the responsibility of a part-time job, close to home, where many people rely on you. The responsibility won't be more than a couple of hours daily.
Colonist routes easily delivered by walking with a cart, by bicycle or car do come available from time to time.
Reliable people of all ages, both sexes, are active each day in delivering Colonist routes.
There is much more to a Colonist route than delivering the world news to the subscriber's doorstep. Consider the following:
(1.) Additional income (from $80 to $300 per month depending on route size).
(2.) Meeting people.
(3.) Early morning fresh air.
(4.) Healthy exercise.
(5.) Knowing your services are needed and people are relying on you.
(6.) Record-keeping (minimal).
(7.) The accomplishment of giving an important service but retaining ample free time for other activities.
There are routes of all sizes and some apartment routes in all areas of the city. Please phone 383-4111 and ask for City Circulation. Leave your name, address and phone number and you will be contacted.

HARRISON DRAPERY COMPANY
Has the following positions available in their Nanaimo store scheduled to open September.
Manager;
Assistant Manager;
Part time and Full time Sales Clerks
Our store will carry a full line of custom and ready made draperies, and bedspreads, as well as fashion fabrics and accessories. If you have experience or have an interest in learning our field of business, we may have a job for you. We also have a position for an In—Home Sales Person. If you are agressive, well groomed and have the ability to assist customers with their choice of window coverings, this could lead you to a high earning potential career. You must be prepared to work evenings and Saturdays, and supply your own car. We offer a draw against commission, experience preferred. Should you wish to apply for any of the above positions, please apply in writing to: Harrison Drapery Company, 6551 No.3 Rd, Richmond BC. Attention Mrs Allan.

UNIVERSITY OF VICTORIA
Department of Geography requires
LABORATORY INSTRUCTOR
September 1, 1980 to April 30, 1981

Applications are invited for the position of Laboratory Instructor. Applicants should have a bachelor's degree in geography and should be capable of assisting with a number of introductory and techniques corses. Some teaching experience is desirable. Position may be full or part-time.

Full-time salary $1,150 per month.

Written applications including a resume and three references should be forwarded to Dr. W. R. D. Sewell, Chairman, Department of Geography, University of Victoria, Victoria, B.C., V8W 2Y2 not later than August 25, 1980.

EARN MONEY DELIVERING THE COLONIST
LARGE APARTMENT
Routes and some regular home delivery routes in all areas will be coming available by September First. (Some choice routes as early as August).
Call the Colonist Circulation Department at 383-4111, and leave your name, address and telephone number. Your call will be returned and an appointment arranged.

REGISTERED LAB. TECHNOLOGIST
Nanaimo Regional Hospital requires grade I Laboratory Technologist, to work in Satellite laboratory, Monday to Friday day shift. Preference will be given to applicant with 2 to 3 years experience in chemistry. Also, relief technologist required to cover for vacation and sick relief. Applications will be received until August 13th, 1980 by: D.A. Mortenson, Personnel Director, Nanaimo Regional General Hospital, 1200 Dufferin Cres., Nanaimo, V9S 2B7.

CGA GRADUATES OR STUDENTS
We are an expanding CGA firm located in the upper Vancouver Island region. We are looking for CGA graduates and intermediate level students who are interested in working in a professional environment geared towards servicing a wide variety of clients. Public accounting experience preferred. Excellent opportunity for advancement. Please reply to Victoria Press Box, 594.

CUSTOMER RELATIONS MANAGER
One of Canada's largest companies is expanding a new division calling on long term house accounts only. Prefer at least 2 years experience in working with the public and over 23 years of age. Earnings in the order of $25,000 plus. Car required. Write to Box 5633, Station "A", Calgary, Alberta, T2H 1Y1 with phone number, education and work history.

SALES REPRESENTATIVE
International leader in the office equipment field offers an excellent salary and commission to a sales representative. This position entails selling supplies and ancilliary products to established accounts. You must be a self starter with proven ability. Good promotion possibilities for a top producer. Group plan and pension benefits. Send resume to Mr. Wrigley, Gestetner Inc., 574 Culduthel Road, Victoria, B.C., V8Z 1G1.

BOYS GIRLS ADULTS
Downtown location for selling single copies of the VICTORIA TIMES will be coming available soon. Profit will be made on a daily basis and could range $50 to $100 per month depending on actual sales. Prizes and bonuses also available for the conscientious seller. For more information and an interview call MR. M. MCGEACHIE at 382-3131 local 244.

POSITION AVAILABLE MID August for Chief Lab. Tech, 130 bed hospital. Progressive modern laboratory with active out patient department. Require person with recent clinical and administrative experience, prefer ART certification or equalivant. Salary in accordance with HSA agreement. Apply to G.W. Joyce, Administrator, Powell River General Hospital, 5871 Arbutus Ave, Powell River, B.C. V8A 4S3. Phone 483-3211.

NEEDED EXPERIENCED Interpreters; Inuit, Portuguese, Turkish, Pharsi—Persian, Polish, Swiss, Italian, Greek, Panjabi, and other languages. Send resume including phone number to Victoria Press Box, 512.

21 HELP WANTED GENERAL

YOUTH WORKER WANTED to work with teens in Victoria West area. A degree in social sciences is preferred but experience in working with youth at risk is most important. Successful applicant will have good written and verbal communication skills. Apply in writing by August 8, President, Vic West Community Development Association, 521 Craigflower Rd, Victoria, B.C.

EXPERIENCED CAFETERIA help required for a modern college facility. Institutional cooks; salad preparation cooks; serving line personnel; and cashiers are needed. The positions are permanent, full time, both mornings and afternoon shifts, Monday to Friday. To apply please contact D'Arcy Boulton, 3rd floor, Canada Employment Office, 810 Fort St, August 5th or 6th only.

RESIDENT MANAGER
Experienced couple is required for a large City townhouse complex. The successful applicants will be capable of taking full charge of day to day operations. Applications will be treated as confidential and will be acknowledged. Send outline of previous experience and renumeration expected to Victoria Press Box 555.

MAINTENANCE WORKER wanted for 30 hours per week, at local progressive community centre. Should be experienced at all aspects of cleaning and maintenance, as well as communicate effectively with residents who use community centre. Apply in writing by August 15, 1980, The Director, Vic West Community Y, 521 Craigflower, Victoria B.C, V9A 2W1

VICTORIA SECURITY PATROL LTD.
Requires full and part time security guards. Must be neat in appearance and bondable. Previous police, military or security experience an asset. Apply in person at 3453 Quadra St. Monday to Friday, 8:30-4:30pm

DAYCARE SUPERVISOR TO direct new group daycare program at the Fernwood Community Centre. Qualifications: minimum of 5 years experience and graduation of Early Childhood Education and Care Program. Submit letter of application and resume by August 15th; 1240 Gladstone, Victoria, V8T1G6.

SKILLED TUNE-UP AND brake mechanic wanted for modern well-equipped high volume shop. Good salary plus percentage makes high earnings possible. Benefits include free supplimental medical insurance, life insurance and company pension plan. Phone Bob Akehurst at 386-9472.

ENERGETIC COUPLE Retired or with part time employment needed as caretaker for Church camp at Shawnigan Lake. Must be capable of doing general maintenance and repair work. Ideal situation for couple wishing to supplement present income. 2-bedroom cottage provided. Victoria Press Box 600.

Mgr-New 71 Stes.
Nr Woodwards Mayfair
Req. exp. mature couple immed. Rental sales ability needed. Plus all mgmt functions incl. maintenance & grounds. Ph Jack Aft. 6pm. Vancouver 271-7013.

EUROPEAN SPA
Wanted instructor for mens department. Must be mature, slim, dynamic personality and enjoy working in a friendly atmosphere. Personal interviews only between 10 am. - 1 pm. weekdays. 1570 Hillside (no phone calls please).

MOTEL MGR-CARETAKER Duncan area. Modern motel requires mature couple with motel related experience. Very attractive salary and commission plus living accomodations. Reply with personal resume and phone number to Box 395, Duncan, B.C. V9L 3X5

LONG ESTABLISHED LOCAL company requires mature person for filling orders, warehouse and manufacturing work, with valid clean driver's license to make up—island and Vancouver deliveries. Reply to Victoria Press Box 591 with qualifications and references.

DUNCAN
Retail sales person required for T-shirt boutique. Must be available to work day and evening shifts. This position is not suitable for students returning to school. Apply in person only Wednesday August 6, 10am to 12 noon. Tiger Shop, Duncan Mall.

BRANDS
Wanted, experienced grill cook, waiters/waitresses, kitchen help and trainees. Permanent positions or part time. Please apply in person 9am to 12, 1009 Government St.

JUNIOR SOLICITER REquired, experience 0—3 years, with basic understanding of corporate commercial real estate, prospects of partnership. Reply to R Earl King, #310—1205 Broad St, V8W2A4. 386-1417, 381-4141.

DEPARTMENT STORE REquires a Security Person. This is a full time position. Must be flexible all hours. Experience an asset. Excellent company benefits. Please reply in writing, with a full resume of past experience to Victoria Press Box 583.

REQUIRED FOR WELL LOcated prestige apartment building, mature bondable caretaking couple, competitive wage. Ample time off. Apply Victoria Press Box 610. Written references required at time of interview.

NURSES AIDES
Part time and On-Call for all shifts. Previous hospital experience or completion of geriatric course preferred. Telephone 388-6457 for interview appointment.

R.N./GRAD NURSES
Interested in geriatric nursing. Needed for large Intermediate Care Facility. Full time evenings and Part Time positions available. Telephone 388-6457 for interview appointment.

LIVE-IN LADY HOUSEKEEPer required for elderly couple. Lady is semi-invalid. References required. Preferably nonsmoker. Salary negotiable. For interview please call 383-4241 or 479-2809

JANITORIAL
Experienced, light duty janitorial staff required to work part time Monday to Friday, downtown Victoria. Must be detail orientated. Reply P.O. Box 517, Victoria, B.C.

WANTED: MATURE AND REliable woman or couple to babysit in our home on occasional weekends, children ages 1 and 4. References. First weekend needed August 22-24. Call collect 743-4083 Mill Bay.

FAMILY OF 3 ADULTS REquires girl to occupy seperate self-contained trailer, occasionally looking after an elderly lady and handling outdoor work in a small business. Steady. 112-749-6124.

VANCOUVER
Full-time night auditor for busy downtown hotel. Apply in writing, stating experience to: Sands Best Western Motor Hotel, 1755 Davie St, Vancouver, BC, V6G 1W5.

MAINTENANCE/JANITORial person required 3 days per week. Must have general knowledge of routine maintenance procedures. Apply in person at Swiftsure Inn, 427 Belleville St. weekdays 10-11am.

SALES PERSON/SHOP ASSISTant for a graphics business. Some knowledge of art history, retail sales, or Indian culture is required. A variety of other skills are assets for this position. Call 388-5233.

TREE THINNERS REquired. Top wages paid to persons with professional attitudes and professional experience. Local and out of town contracts. McLaren Contracting 385-3009.

21 HELP WANTED GENERAL

DISPATCHER FOR LOCAL OIL company, responsible for operation of all aspects domestic and commercial fuel oil business. Immediate opening. Reply, giving all details to Victoria Press Box 611

EXPERIENCED DINING room full time waiter/waitress, also experienced hostess/ host with some bar experience. Apply between 2-4pm, Dino's Place, 4011 Quadra.

HAIRTRENDS
James Bay Square, requires an experienced hairstylist who is versatile in all facets of hair care. Please phone 383-3245 to arrange an interview.

WELDER HELPER, NO EXperience necessary, we will train. Night and day shift work, starting $6 per hr. Reply in writing, stating experience to Victoria Press Box 574

REQUIRED IMMEDIATELY, full-time/part-time waitress/waiter for private club. Pleasant personality essential. Union scale. Victoria Press Box 581.

EXPERIENCED COOK, clean and neat. Starting immediately. Good working conditions and benefits. Apply in person only, Ingraham Hotel, 2915 Douglas Street

ELECTROLOGIST REquired, for downtown area. Part time or full time hours to suit. Must be experienced, preferably in the Kree Method. Pleasant working conditions. 386-5555

HAIRSTYLIST
Wanted for new modern shop. With or without clientele, pleasant with the public, good fashionable appearance. 381-6647, 382-1468, ask for Paul DaCosta

OPTICAL LABORATORY REquires person to learn lense grinding. Must enjoy working with machinery. Please send personnel information to Victoria Press Box 601.

HOUSE KEEPER NEEDED for Oak Bay area, must be able to maintain beautiful home with minimum of supervision. References required. Call Monday - Friday 384-4644.

POSITION AVAILABLE FOR person over 60 as live—in manager of 2 small apartment houses (character conversions), pays $100 per month, references. Contact #6—737 Vancouver St.

CHILD CARE WANTED, BEginning in September, afternoon care for child in morning kindergarten at South Park School. James Bay area preferred. Call 382-6189 after 5pm.

COUPLE FOR CARETAKING DUTIES in small adult oriented apartment block, centrally located. Apply Victoria Press Box 521.

BAKER
Full time permanent position in wholesale bakery, a.m. production Monday to Friday. Apply in person 1119 North Park St.

HAIR STYLIST
Experienced clientele necessary, high commission, phone for appointment, 595-4711

WANTED: MATURE COUPLE to manage apartment building in Nanaimo. Please contact: Paul Cummings, #217-121 Rendall St.

WANTED: MATURE COUPLE to manage apartment building in Duncan. Contact Paul Cummings, 217-121 Rendall St. Victoria, B.C.

WANTED IMMEDIATELY, mature person to babysit and to give loving care to my 7-month old daughter. Phone after 6:pm. 479-0672.

ELDERLY COUPLE REquire live—in help, able to do light cooking, other household work done twice a week. References necessary. 598-7158.

WANTED EXPERIENCED Chef's helper for catering and cake business, early morning shift, transportation necessary. 478-2721.

EXPERIENCED LIVE-IN housekeeper to look after single mature lady in small waterfront home in city. 598-7160 or 656-1264.

EXPERIENCED HAIR STYList required for modern salon. Excellent working conditions. 598-7711 days or 384-2457 after 6pm.

BABYSITTER NEEDED BY September 1st, my home Vic West, 2:30-11:30pm, willing to register with daycare. $11.25 per day. 385-5502

WANTED: BABYSITTER IN Wishart School area, Colwood, to give loving care to 9 month old girl, Tuesday-Friday while mother works. 474-2579

MATURE, EXPERIENCED waitress/waiter wanted for hotel dining room. Apply in person, Canterbury Inn, 310 Gorge Rd. East between 10am-4pm

PRIVATE CLUB REQUIRES qualified cook. Some formal training or good experience desireable. Union scale. Victoria Press Box 581.

DISPATCHER REQUIRED IMmediately, must have pleasant telephone manner and be willing to work evenings. 386-6311 10am-4pm.

MAITRE D' FOR 150 ROOM hotel dining room. Must be fully experienced in food and liquor service. Apply Victoria Press Box 527.

JANITORIAL PERSON REquired, early shift, must be bondable and reliable. Phone 382-9200; Saturday, Sunday, Wednesday, noon to 3pm only.

IMAGE HAIR STUDIO REquires two apprentice hairdressers, full time. Apply in person, Image Hair Studio, Harbour Square.

MATURE RELIABLE LADY needed to babysit in my home or yours, full time, while Mother works, for 7 month old boy. Glen Lake area. Call 478-8764.

WANTED, FULL TIME DRIVer for local fuel oil firm, steady work. Job would start in about 4 weeks. Reply in writing to Victoria Press Box 611

EXPERIENCED COOK REquired for hotel dining room. Apply in person at the Canterbury Inn, 310 Gorge Road East.

EXPERIENCED DISHWASHer required. Apply in person; Canterbury Inn, 310 Gorge Road East.

AUTO BODY PERSON AND prep person wanted for body shop in Gold River. 112-283-2613, 112-283-7488.

FULLY EXPERIENCED WINdow washer required for part time employment. Reply Box 517, Victoria.

SECRETARY-BOOKKEEPER required for small office. Experience or interest in music an asset. Apply 565 Johnson Street.

EXPERIENCED HAIRDRESser wanted, 4 days per week. Wednesday-Saturday, 9-4. Call 385-4035 or 592-0477.

BABYSITTER REQUIRED, my home, September to June, 8am to 4pm, 2 girls aged 1½ and 3½. 592-5326

BABYSITTER WANTED FOR early mornings and afternoons. 2 year old girl, $10 a day with lunch. 479-0855

PRODUCTION BAKERY APprentice trainee and experienced restaurant counter clerk. 478-9276 (8-5).

HAIRSTYLIST NEEDED FOR new salon in busy mall, next to London Drug. Phone 598-1513, evenings 479-1377.

METCHOSIN, TEENAGER OR mother to care for 8 and 10 year olds, 12 noon until 5:30 weekdays. 478-1282 or 479-5565

HELP WANTED, FULL TIME staff required, apply in person, McDonalds Restaurant, 3465 Saanich Rd.

BRENTWOOD INN
Evening cook wanted. 652-2413.

21 HELP WANTED GENERAL

WANTED: EXPERIENCED caring babysitter for 6 month old girl, My home, Sidney area. 656-6134

WANTED: BABYSITTER FOR 4 and one year old. Monday through Friday. Esquimalt or Langford area. 478-5238.

COUPLE TO MANAGE AND caretake apartment blocks from 50 to 90 suites. Reply to Property Manager, Suite 206, 4038 Quadra.

KIND DAYCARE NEEDED for 2 year old twins, Monday-Friday, Bay and Quadra area. 386-2470

EXPERIENCED DOG CLIPper required at Puppy Love Pet Grooming. Call 595-1243 or 477-7762 after 6pm.

WANTED IMMEDIATELY private party to paint my sanded, taped car. Very inexpensive only. 381-1513, 474-2971.

LADY WANTED TO DO IRONing and light housework twice weekly, for 2 hours. $5-$6 per hour. 598-9664

WANTED TELEPHONE APpointment organizer. Work in your own home with own hours. 595-2105 for details.

RELIABLE CLEANING woman, once weekly, 4 hours, Sidney area. 656-4266.

MATURE EXPERIENCED Waitress/Waiter and Chambermaids required. Phone 388-7861.

BABYSITTER NEEDED, 16 OR over, 4:30-12:30am, near Woodwards. 386-0917

BABYSITTER REQUIRED for 3 year old, 3-12pm shift only, Ardmore Drive area. 656-6893

DAYCARE NEEDED FOR BOY 1½, playmate needed. 598-3612 after 4pm.

SHOESHINE BOY OR GIRL, apply Barber Syrt, Empress Hotel.

CERTIFIED DENTAL ASSIStant required. Please phone Dr. S. Doyle, 592-2494.

EXPERIENCED WAITress/waiter full time day shift. Apply in person, 707 Pandora.

WAITER/WAITRESS WANTed. Apply in person 712 Yates St.

22 OFFICE HELP

PRIME PERSONNEL
JOB OPPORTUNITIES

SECRETARY
Immediate opening for a secretary with good typing skills. Must have knowledge of bookkeeping with data or word processing experience. Salary commensurate with experience.

TYPIST
Temporary position available for 1 week Colwood area for experienced typist receptionist. 60 words per minute. Good figure typist. 4½ hours per day. 1 week. Good hourly rate.

LEGAL
Career opportunities now exist if you are a legal secretary. We have many openings available covering every aspect of legal work for the people with top skills and who are looking for a new and interesting position.

All replies confidential

PRIME PERSONNEL
270 1070 Douglas Street
385-7012

CLERK II
Medical Records
Under the direction of Head Medical Stenographer, will transcrib

22 OFFICE HELP

PART TIME RECEPTIONist/Secretary for the Victoria Association for the Care of the Dying. General secretarial skills and a willingness and ability to talk with clients, volunteers and referral sources are needed. Work times are negotiable, pay is $5 per hour for 20 hours per week. Call 384-3132.

PERSONAL SECRETARY REquired for downtown lawyer's office. Legal experience preferred but not essential. Must have good typing skills and a minimum of 5 years office background. Salary $1200-$1300. June Allen Employment Agency, 386-9021

PHOTO COPIER TECHNICIAN required for Victoria area. Should have a min. of 1 years experience servicing bond paper photo copiers coupled with the ability to work on own initiative. Salary $15,000 PA, plus generous car allowance. June Allen Employment Agency, 386-9021

FULL/ PART TIME RECEPtionist required September for veterinary practice. Applicant will be mature, responsible and stable. Salary negotiable. Apply in writing with resume and references to Victoria Press Box 560.

LEGAL CONVEYANCER
Required immediately for temporary or permanent positions. Full time or part time hours - you choose. Various monthly or hourly rates. Legal experience an absolute must. June Allen Employment Agency, 386-9021

LEGAL SECRETARY REquired for the senior partner in a downtown law office. A minimum of 5 years related experience essential, together with good secretarial skills. Salary negiotiable. June Allen Employment Agency, 386-9021

SMALL/MEDIUM DEVELOPment company requires secretary/receptionist for 1-girl office, dictaphone, good grammar a must. Attractive salary, commensurate with experience. Reply with resume to Victoria Press Box 573.

WANTED: FULL TIME SECretary/receptionist to start immediately. Applicant must be knowledgable in either shorthand or dictaphone, able to type 50 words a minute. Salary negotiated. Please send resume to Victoria Press Box 552

RECEPTIONIST
Central Saanich. Must be good typist, knowledge of payroll, to answer phones, typing, and do small payroll. Must be fast and accurate. Must have own transportation. Please reply to Victoria Press Box 608

PERMANENT PART TIME typist required 12:30-4:30 Monday to Friday. Typing of 60 wpm essential, coupled with resent office experience. Salary negotiable. Call June Allen Employment Agency 386-9021.

BOOKKEEPER RECEPTIONIST
Full part time, 4 hours a day. Apply in writing with resume and references to Victoria Press Box 585.

LEGAL SECRETARY REquired immediately, criminal and civil litigation. Salary commensurate with qualifications. Contact Patrick M. Sweeney at 388-4931.

WANTED, GIRLS FOR GENeral office duties, typing, filing, etc., pricing of oil invoices and working with daily sales sheets. Reply in writing to Victoria Press Box 611

WANTED IMMED.
Person with auto plan experience for holiday relief. Call Brian 382-7276 or 477-0911 eves.

PART TIME HYGENIST wanted for family dental practice. Remit written resume to Dr. R. Parfitt, 1554 Cedar Hill X Rd., Victoria.

DO YOU WANT TO TRAIN AS a dental assistant? If you are bright, intelligent and have Grade 12 please send application to Victoria Press Box 547

EXPERIENCED STENOGrapher-typist required for Scotiabank, Douglas and Courtney Branch. Apply in person. Salary negotiable

DICA TYPIST FOR GENERAL office help and reception duties in busy office, must be capable of working on own initiative. Resumes to: #201-895 Fort St.

BANK OF BRITISH COLUMbia requires an experienced part-time teller. For information contact Mrs. C. Townsend 388-5511.

TRAVEL AGENT REQUIRED. Must have 2 or more years IATA experience. Top salary. 595-1044

ACCOUNTING TRAINEE REquired for CA office, in Sooke. Apply Box 345 Sooke, V0S 1N0

23 SKILLED TRADES

HOUSTON FOREST PRODUCTS
has immediate job openings for the following:

ELECTRICIAN
—Previous sawmill experience desired
—Skills relevant to process control equipment are required
—Maintenance experience on Chip "N" Saws LSI Sorters and auto trimmers is preferred
—Standard I.W.A. wage rates and fringe benefits will apply

MILLWRIGHT
—Previous sawmill experience is preferred
—Strong background in hydraulics and materials handling systems would be an asset
—Standard I.W.A. wage rates and fringe benefits will apply.

Located in the heart of the Bulkley Valley, 320 km west of Prince George, the town of Houston combines year-round recreational adventures and room to grow. Good schools, sports facilities, shopping malls and a health centre help to make Houston a good home town.
Applications should be forwarded in confidence to:
Personnel Manager, HOUSTON FOREST PRODUCTS LTD., P.O. Box 5000, Houston, B.C. V0J 1Z0
or telephone: (604) 845-2322

MACHINIST
We require a top notch machinist who has a strong background and interest in plant maintenance work. A wide range of assignments include piping, hydraulics, fitting, turning, fabrication and installation of equipment.
Current rate of pay is still $11.46 per hour. New rates will be in effect in 1981. Shift work is required.
Excellent vacation and benefit plan provided. Relocation allowance available. Please reply in writing or by telephone to:
Personnel Department
WIRE ROPE INDUSTRIES LTD.
3185 Grandview Highway
Vancouver, B.C. V5M 2G1
(604) 435-3331

FIRST AID ATTENDANT
A Victoria based general contractor requires a Class B minimum ticket First Aid attendant. Preference will be given to applicants with time keeping or accounting experience. Submit complete resumes stating background, experience, and expected salary range to Farmer Construction Ltd, PO Box 760, Victoria, V8W 2R5, attn: Bill Johnson, P. Eng.

23 SKILLED TRADES

COLUMBIA HYDRO CONSTRUCTORS LTD.
PEACE POWER CONSTRUCTORS LTD.
HYDRO ELECTRIC PROJECTS BRITISH COLUMBIA

Teamsters — End Dump Drivers

769 CATERPILLAR (12-24 YARDS)
SALARY 11.86/HR to ARP 30/80
EUCLID R-50 (24-36 YARDS)
SALARY 11.96/HR to APR 30/80
777 CATERPILLAR (36-48 YARDS)
SALARY 12.06/HR to APR 30/80
Must have class 3 license with air endorcement. Preference given to those with 2-3 years experience.
Free Room and Board Supplied
Please submit applications or call:
Columbia Hydro Constructors Ltd.
Peace Power Constructors Ltd.
230 W. Broadway
Vancouver BC V5Y 1P7
879-3561

CHIEF PULMONARY TECHNICIAN
(Inhalation Therapy)
To organize and direct a full program of pulmonary function activities in a major referral hospital.
Must be licensed and a graduate of a recognized school.
Technical skills and supervisory skills are of major importance.
Generous benefit program.
Apply to:
Director of Personnel
ST. PAUL'S HOSPITAL
1081 Burrard Street
Vancouver, B.C.
V6Z 1Y6

CONSTRUCTION ENGINEER
Victoria based general contractor requires immediately a registered professional engineer with minimum 2 years experience in building or heavy construction. Duties will include site layout, quantity surveying, scheduling, etc. Preference will be given to applicants with experience in project supervision and estimating. Submit complete resumes stating experience, background, and expected salary range to Farmer Construction Ltd, PO Box 760, Victoria, V8W 2R5, attn: Bill Johnson, P. Eng.

Sears
Requires an automotive mechanic, fully experience in brakes, tune-ups, and general mechanical repairs. This is a full time position with excellent company benefits. Apply in person to the Personnel Office.

IMMEDIATE OPENING FOR experienced sawmill or planerman Production Foreman, offering competitive salary and fringe benefits. Apply Personnel Manager, Pinette Therrien Mills Ltd. RR #3 Glendale Dr., Williams Lake, B.C. V2G 1M3. 392-7191.

MIDAS BRAKE & MUFFLER, Nanaimo BC requires a brake mechanic. Must have own tools, have at least 1 years qualified brake experience, willing to work on commission basis, also relocate to Nanaimo. Shop is new and has high volume. 112-753-2424.

EXPERIENCED OPERATORS required for rubber tired backhoe, hydraulic excavator and gravel truck. Job location Courtenay, Campbell River and Port Hardy. Apply to Tayco Paving Co. Ltd., 851 Fifth St., Courtenay BC, 338-7251.

ON CALL LPN'S, RN'S & NA'S GORGE ROAD HOSPITAL
On call LPN's, RN's and nurses aides required for vacation relie and casual call work. Apply to Personnel Department, Gorge Road Hospital, 63 Gorge Road East, Victoria, V9A 1L2.

SHIPWRIGHT. FIBERGLASS boat building company requires person experienced in interior joinery. Permanent employment. Days phone 652-1225. Evenings phone 478-9904.

FULLY QUALIFIED BEAUTY therapist-esthetician wanted. Reply to the Lillian Maund School of Beauty, 531 Yates St. Please telephone for interview, 381-2155

GOVERNMENT CERTIFIED TV technician. Some knowledge of sound systems and CCTV an asset. Apply in person to 945 Ellery. 382-8141.

FOREMAN WANTED FOR Shake Mill in Fraser Valley. Must be fully-experienced. Approx. 50 employees. Send resume to Victoria Press Box 597.

PRESSPERSON. EXPERIenced on offset, 24" S.C. and letterpress. Permanent. Nanaimo, B.C. 758-1511. Evenings, 758-2819

BRAKE MECHANIC FOR Tops in Stops, 1901 Government St. Apply in person, 8am-5pm daily or call 384-2022.

WANTED ENERGETIC young man for framing crew. 1 - 2 years experience necessary. Call 656-2898 after 6 pm.

CARPENTER FOR FRAMING and forming, must be experienced. 479-6557.

ACTIVE DRYWALL
Requires experienced drywall boarders. 384-5912.

24 SALES PERSONS AND AGENTS

BLOCK BROS.
"THE BESTSELLERS"
REAL ESTATE CAREER
TRAINING PRODUCES SUCCESS
Block Bros. will train you in sound proven methods enabling you to quickly reach your desired level of success. Successful progressive salespeople
ARE NOT BORN, THEY ARE TRAINED
Call today. Interviews by appointment only. (Held strictly confidential.)
CALL "THE BESTSELLERS"
Sidney-Colwood 478-5561
Bill Wonnacott
Douglas St. 386-3231
Bob Hahn
Shelbourne 477-1841
Bob Cullum
Bernie Wilkinson

24 SALES PERSONS AND AGENTS

The Job
It's a way of life for a person who would enjoy managing, leading and strengthening an active group of professionals devoted to the sale of real estate, with a well-established firm in a fast-growing community on Southern Vancouver Island.

The Qualifications
An applicant should be qualified as a real estate agent and be experienced in real estate as a manager or as a person who aspires to management and is prepared to train into such a role.

The Remuneration
To the right person there will be a good salary, bonuses for production and potential for advancement. A major benefit will be the lifestyle that this job and this community will allow you to lead.

Send reply and resume to:
VICTORIA PRESS BOX 556

ACCOUNT EXECUTIVE
Food Service Equipment Sales
Our company is searching for a unique type of sales executive to maximise sales in a territory in Victoria.
The successful applicant will be an energetic, self-motivated individual with a proven track record for sales and integrity.
Extensive experience in our growing industry is not essential as an excellent training is used. Salary and company benefits are excellent and the scope for success unlimited to the right person. If you feel you can fill the bill, write:
Paul Browne
ABC CASSIDY INC.
751 Discovery Street
Victoria, B.C.

LICENSED REAL ESTATE SALESPEOPLE WANTED
Modern office with good parking, needs more PROFESSIONAL SALESPEOPLE, excellent COMMISSION SPLIT, some financing available to assist in our many varied company listings. For further details call in confidence to Ken Porter, 388-7868, or drop in to 23 Burnside Rd. W.
DUNSMUIR PROPERTIES LTD.

A. E. LEPAGE WESTERN LTD. REALTOR
LICENSED REALTORS
We have ned for licensed realtors in our expansion program. Join us. We can help you in a real estate career. Call now for confiential interview.
R. Rawnsley, Mgr. 477-7121.

SALES PERSON
WANTED IMMEDIATELY
Must be aggressive, outgoing, looking for a permanent position with a future in sales. No others need apply. Experience an asset but not essential. Highest commissions, paid plus demonstrator and other company benefits. Apply in Person to Les Starling.
SUBURBAN MOTORS LTD
3377 Douglas St.
Victoria B.C.

KITCHEN CABINETS
An immediate career position exists for a fully experienced kitchen cabinet sales professional with a leading supplier of new construction in Victoria. The ability to work with limited supervision would be a definte asset. Excellent renumeration package available to the suited applicant. Reply in complete confidence to Victoria Press Box 595

Employment Opportunity
Licenced Real Estate Agent for Nominee/Manager of centrally located office. Successful applicant must possess ability to motivate salesstaff and promote the growth of the business. Excellent fringe benefits. Salary commensurate with experience. All applications confidential. Apply Victoria Press Box 571.

BRENTWOOD
Why swim upstream?
New branch office requires 2 active realtors for underserviced "central" Saanich Peninsula. Relaxed country atmosphere.
Jack Kennish
Victoria Realty Ltd.
652-9155 479-2166 (Res.)

RUN YOUR OWN SHOW
We need a self motivated person to run our Victoria office. You do the work so the profits are yours. Experience in telephone marketing an asset but not essential. Must be able to hire and train a telephone sales staff. For an appointment in Victoria call Ken 732-6122 in Vancouver

NATIONAL DISTRIBUTOR
Seeks established reps. or agency for these product divisions:
Photo and art frame
Air freshener goods and incense
Fashion jewellery & accessories
Apply in confidence to Mr. Schroeder, 6889 Seller Avenue, Burnaby B.C. V5J 4R2, 604-434-2424.

IF YOU ARE AMBITIOUS, A self starter looking to grow with a young company, reliable. Able to communicate with both the building contractor and his customer and experienced in kitchen cabinet sales, and layout work. Contact Trevor Hallam, 652-9141, Jubilee Building Supplies, 6772 Kirkpatrick Cres., RR #3 Victoria, V8X 3X1.

FASHION ACCESSORIES—
Importer seeks sales rep. or agency to represent their extensive line-Vancouver Island. Drug/Gift/Variety experience an asset. Apply Mr. Schroeder, 6889 Seller Ave, Burnaby, BC. V5J4R2 112-434-2424

EXPERIENCED MATURE full time sales clerk required for jewelry store, 5 day week, hours from 10am-2pm. State experience and qualifications to Victoria Press Box 605

IS YOUR INCOME BETWEEN $10,000/$20,000 a year and you feel you are worth $50,000 or more? If so call for an appointment. 381-1211, 385-2805.

UNIQUE CAREER OPPORTUnity, unlimited earning potential for the right individual. An equal opportunity employer. Call 388-4413.

WANTED FULL TIME SALESperson for womens fashion shoe store. Please send resume ONLY to Fashion Bootery, 711 Yates Street, Victoria B.C.

PRESTIGOUS INTERNATIONal cosmetics company seeks sales persons for Victoria. 592-1705

$1000 PER MONTH TO TRAIN with Canadas largest life insurance company. Please call 382-3145 (business hours).

CAREER POSITION. PLEASE call 381-6134 after 5 for recorded message.

25 TEACHERS

PRE-SCHOOL OPPORTUNITY Teacher and/or purchaser required for an established successful pre-school. Excellent opportunity for a certified pre-school supervisor seeking the responsibility and freedom of running their own program. For more information, please call 479-3848 or 477-0390.

25 TEACHERS

GREATER VICTORIA SCHOOL DISTRICT

GREATER VICTORIA SCHOOL DISTRICT #61
Applications are invited from professionally qualified teachers for the following positions, commencing September 1, 1980:
1. LEARNING ASSISTANCE TEACHER — SECONDARY
Applicants must have training and experience in working with learning disabled and remedial students. The successful candidate must be skilled in assessment techniques, diagnosis, remediation and consultation. Some knowledge and/or experience in setting up a learning assistance program would be an asset. (Please quote Competition No. 40-80.)
2. AHEARING IMPAIRED — ITINERANT TEACHER
This teacher will provide services to approximately ten students at various grade levels and at various schools in this district. Consultation with regular classroom teachers will be required. Applicants must hold either a master's degree or equivalent diploma in the education of the deaf. (Please quote Competition No. 41-80.)
Applicants must be eligible for a B.C. Teaching Certificate.
Applications are to be submitted to the Instruction-Administration Department, Greater Victoria School District #61, Box 700, Victoria, B.C., V8W 2R1. Please quote the appropriate Competition No. Applications must be received on or before August 15th, 1980.

Province of BRITISH COLUMBIA
TEACHER
Competition H80: 1832
Ministry of Provincial Secretary and Government Services, VICTORIA has vacancy at the Provincial Museum for a period of six months. Under supervision of the Education Officer, plan and teach museum porgrams which complement the school curriculum; develop loan kits and school materials for travelling exhibitions; train and supervise volunteer docents; prepare and present talks to special interest groups. Minimum of three years' teacher training with credit courses in archaeology or ethnology; teaching experience, preferably in B.C.; valid B.C. Teaher's Certificate.
SALARY — will be commensurate with qualifications and experience.
Canadian citizens are given preference.
Obtain applications from the Public Service Commission, 544 Michigan Street, VICTORIA V8V 1S3 and return IMMEDIATELY.

SCHOOL DISTRICT #66 (LAKE COWICHAN)
Lake Cowichan Secondary School — The Lake Cowichan Alternate Program requires an experienced teacher with B.C. certification qualified to teach the high school core subjects. Preference will be given to those with demonstrated ability to work competitively in order to develop and implement individual programs for 13 to 17-year-olds experiencing social/emotional adjustment difficulties.
Interested parties please submit comprehensive resume with supporting documents no later than August 15, 1980, to:
R. W. HUESTIS
District Superintendent
Box 10
Lake Cowichan, B.C. V0R 2G0
The interviews will be held after August 19. Please assure that release from your present position is possible.

26 PART-TIME or TEMPORARY HELP

AVON
LAID OFF? Now's the best time to sell Avon and make good money. I'll show you how. Call 384-7345, answering 24 hrs.

SAANICH PARKS AND RECreation Department requires instructors in all areas of Pre-school Activities. Dance, Gym, Playtime, etc. The positions are of a part-time nature and could involve 4-20 hours weekly. Applicants should have previous experience and enjoy working with people. Please reply in writing giving details of experience and training to:
CEDAR HILL RECREATION CENTRE,
3220 CEDAR HILL ROAD,
VICTORIA, B.C.
V8P 3Y3

TELLERS
Canada Trust, a leader in the industry, is looking for top flight part time tellers for our new Saanich Centre branch at Quadra and McKenzie. If you wish to join a progressive, exciting firm which recognizes performance and ablity, we would be pleased to talk to you. Canada Trust offers a good starting salary. Please contact Mrs. Lynette Rennie at 382-8111.
CANADA TRUST

INTERVIEWERS REQUIRED IN VICTORIA
Reliable outgoing individuals who do not have permanent positions, to invterview door-to-door for a leading market research firm, mainly evening and Saturday work, no canvassing or selling. Car essential. Suitable for people over 21. Well-spoken and written English a must. Apply Canadian Facts, 5th floor, 1112 West Pender Street, Vancouver, V6E 2S1.

BRIGHT JUNIOR OFFICE messenger required by firm of consulting engineers in Royal Oak district. Must have drivers licence, students considered but must be available approx. 2:30-5pm, Monday to Friday. Written replys only to: Thurber Consultants Ltd., #210-4475 Viewmont Ave, Victoria. V8Z6L8.

LOCAL BUSINESS HAS POSItions available for sales persons, earnings on commission basis. We will train mature, ambitious persons, advancement possibilities. Phone for appointment, 474-2996 or 478-1339 or write P.O. Box 7187, Victoria

FIRST-CLASS OPPORTUNITY to earn. Beauty consultants and managers required to introduce dynamic skin care products to Victoria, the Island and outer Islands. We will train. For further information call 385-6971

LOSING THE BUDGET RACE? A business of your own can help income keep up with outgo. Phone local Amway Distributor and get the whole story. Call 386-3263.

WANTED: TWO PART-TIME floral designers, must be experienced. Apply, Phone 592-2923, evenings 598-2069.

PART TIME HELP REquired in flourishing downtown tourist-oriented business. Victoria Press Box 567

WANTED DAY CARE FOR 2 children 4 years and 18 months. On Mondays and Fridays, Gordon Head area please. 477-5676.

RELIABLE BABYSITTER REquired, Oak Bay Highschool area, 4-year old, Monday-Friday, 3:30-6pm. 595-7046.

PART TIME TYPIST REquired immediately. TD Bank, 598-5171

28 EMPLOYMENT SERVICE

APA ABILITY PERSONNEL
A free service to employers and mid-life unemployed individuals.
"Ability is Ageless"
Enquiries: 385-5000
2nd floor - 1800 Blanshard

PROFESSIONAL RESUMES
Realistic prices
Personal, individual attention
384-4428

RESUMES THAT GET JOBS.
Professionally prepared.
Personal, confidential service.
385-6145.

30 SITUATIONS WANTED

NON DRINKERS, SEMI REtired couple from Prairies wish to manage apartments etc. anywhere on Island. Can do all repairs and have experience. Reply to Victoria Press Box 592

CARETAKER, HOUSEKEEPer, capable cook, home sitters. Couple non-smokers, active fifties. Duties, rent, salary negotiable. 656-4519

MAN WITH TRUCK WILL DO cleanup, hauling, chainsaw work, etc. Reasonable. Tony 474-1014.

HOUSE CLEANING PROBlems, tired of work? floors, walls, ceilings, carpets. Steam cleaning. Aheer, 386-0846.

RESPONSIBLE HARD WORKing woman, previous restaurant owner, seeks management position. 386-4362.

EXPERIENCED MEDICAL secretary, RN, would enjoy working in consultant's office. 386-4773

OPPORTUNITY WANTED BY experienced auto sales manager relocated from Alberta. Victoria Press Box 588.

SALESMAN AVAILABLE. EXcellent references. 15 years experience Vancouver Island. 388-6558.

CHEERFUL INDUSTRIOUS university student, willing to exchange labour for accommodation. 598-2096

EXPERIENCED PAINTER needs work, interior, exterior, small plaster repairs. 592-7137.

EXPERIENCED HOUSEcleaner seeks work. Call Pat 386-6410

AN EXPERIENCED JANITOR needs evening work. Phone 385-0863.

GARDENING, HOUSEWORK, any odd jobs around the house. Fred 386-0865.

LADY LOOKING FOR JOB, resthome or housekeeping experience. 112-753-9291.

RENT—A—KID
Help with odd jobs, 387-5506

33 BANDS, MUSICIANS AND ORCHESTRAS

WE'RE EXPANDING TO serve you better. We now have new facilities for live recordings.
LEGACY STUDIOS, 386-5501

CLASSICAL GUITAR DUO
Is available to play; weddings, banquets, etc.
Reasonable rates. Call Herb at 656-4885.

WORKING BAND NEEDS versatile banjo player for Bluegrass Band for middle of August. 642-5528.

ROCK GUITARIST, 27, SINGS lead, can travel. Rick 598-1504 before 9pm.

34 PRE-RECORDED MUSIC

ASHLEY SOUND, EXCELlent sound system, fantastic light show, music system for all tastes, special wedding package $100. Please call 383-6866 after 5pm.

SPINKY'S
$100 and up.
656-1652

CJR CANNED MUSIC.
598-4717.

MUSIC MAN CANNED MUSIC. Give us a call. 479-8043.

36 BUSINESS SERVICES AND DIRECTORY

Accounting

CHARTERED ACCOUNTANT, available for bookkeeping, write up work, financial statement preparation. From personal residence. Murray Ellis, 385-1011.

BOOKKEEPING AND TYPING services. Will do your typing (general and medical), payroll, bookkeeping to financial statments. Reasonable rates. 478-5559.

ACCOUNTING AND BOOKkeeping services for the small business-including financial statements. My office. 384-2225 or 658-5784 evenings and weekends.

Appliance Repairs

LOW RATES
Refrigerators, freezers, ranges, automatic washers, dryers, dishwashers repaired. Phoenix Appliances, 384-0423.

Babysitting

WILL BABYSIT, MY HOME, Woolco area. During the day Monday - Thursday, evenings and overnight Friday - Saturday. Reasonable. 385-6907.

MOTHER, DAUGHTER wishes occassional babysitting. 10 am - 11 pm. Our home, Gorge/Tillicum area. 383-8173.

WILL BABYSIT IN MY HOME full time any age. Glen Lake area. 478-8764

BUTTONS & BOWS DAYCARE Center, 312 Benhomer. 478-1314.

WILL BABYSIT, MY HOME, Quadra school area. 384-9819.

Bookkeeping

SMALL BUSINESSES:
Accounts payable and receivable, payroll, bank reconciliations, GL to trial balance; done from my home. 479-9557.

Brick Layers

FIREPLACES, ARCHES, CIRcular hearths, feature walls, retaining walls, etc. 385-7890.

Cabinet Making

KITCHEN CABINETS, BATHroom vanities, counter tops, all custom built or refacing old cabinets with new modern designs with low price. For free estimate 477-6954.

REPAIRS TO KITCHEN CABInets and bathroom vanities. Williams' Carpentry Serivce Ltd. "The Small Job Specialist." 386-4303.

SPECIALIZING IN KITCHEN and bathroom renovations and wall coverings. Free estimate. 727-3280

Carpenters

RENOVATING?
Want some ideas! Kitchens, bathrooms and rec rooms my specialty, for a free estimate call Terry, 479-9573.

F. J. CONSTRUCTION. ALL sorts of carpenter work, additions, alterations, finishing, framing, etc. Private and commercial. Free estimates. Call Fred Jorgensen, 642-3075.

COMPLETE INTERIOR RENovations including kitchens and bathrooms, storage and shelving a speciality. Guaranteed prices and craftsmanship. Call Larry G. Smeltzer, 382-8492.

36 BUSINESS SERVICES AND DIRECTORY

Carpenters

WILLIAMS' CARPENTRY Service Ltd.
Journeyman Carpeneter offering home maintenance and repair. "Small Job Specialist". 386-4303.

OAK BAY
Community Carpenter. Designs and construction. Sundecks, additions, cabinets, finishing. Call Terry 595-6046.

CARPENTER NEEDS WORK. Specializing in sundecks and exterior finishing. Ask for Joe, 656-7416

FINISHING CARPENTRY, basements, sundecks, siding. Free estimates. Reasonable. Terry 652-4572

COMPLETE REPAIRS, RENOvations and hauling done. Satisfaction guaranteed. 384-8075 pager 1708.

PERMA CONST. LTD.
FREE ESTIMATES, 384-2323

FINISHING CARPENTER, cabinet maker. Don Miller, 642-5339

GOOD FRAMING CREW available now. Phone Mich at 592-1134.

ADAM. NEW WORK AND RENovations. Fully guaranteed. Free estimates. 478-5559.

CARPENTRY AND RENOVAtions, all types. Quality work at a fair price. 384-4283

ALL TYPES OF CARPENTRY work and renovations. 478-8588

FRAMING CREW AVAILable. Call Kase 652-3433.

Carpet Cleaning

CAPITAL CARPET AND UPholstery cleaners, residential and commercial. "We take pride in our work". 384-6622. 10% discount with mention of this ad.

REGIONAL CARPET CLEANing, steam cleaning. Living room, dining room, hall, $45. 478-8518

SPECIALIZING IN UPHOLstery, carpet, steam cleaning. Guaranteed job, low rates, Aheer, 386-0846

PHIL'S CARPET CLEANING, steam cleaning carpets, chesterfields, chairs. 474-1808.

Carpets and Linoleum

HOURIGANS
CARPETS AND LINOS LTD.
FLOOR COVERING SPECIALISTS
715 PANDORA AVE. 386-2401

FRED SHORT FLOOR COVERing, expert installation of carpets, linos, tiles, hardwood. Repair work a speciality. For estimates 478-5788, 388-6275 pager 1473.

VICTORIAN, 18 YEARS EXperience, cheap for cash. Small room or whole house. Written guarantee. 384-4252 anytime.

Cement

G AND R CONCRETE FINISHers, all type of concrete work. No job too small. Phone 383-8985 after 4.

FORMS, CEMENT WORK, steps, foundations, sidewalks, etc. Steve Laszlo. 479-4756

COASTLINE CONCRETE FINISHERS
Free Estimates 381-1361 after 5.

Ceramic Tiling

CUSTOM CERAMIC TILING, free estimates. All work guaranteed. 656-5494.

Cleanup Service

NO CASH NEEDED
Attics, basements, yards. Any kind of junk hauled away. Also buy & sell anything of value. Bob's, 386-2451 or 478-8789

CLEANUP IN EXCHANGE for rummage or cash. Basements, garages, cutting lawns, etc. For registered charity. Phone 598-6325.

CLEAN-UP YARDS, COMposts and basements, prompt service, reasonable rates, 478-4943.

BEST WAY CLEANUP, yards, compost, garage, etc. Free estimate. $12. hourly or job rate. 479-0285.

CLEANUPS, BASEMENTS, yards, composts, and roofs. Prompt, courteous service. Greg's 479-1268

REASONABLE CLEANUP. Yards, basements, etc. also hauling, free estimates. 479-5823, 656-5671.

HAULING AND CLEANUPS. Basement, yard, compost. Free estimates. Eugene's, 383-3528.

2 MEN WITH ¾ TON TRUCK with racks, haul anything, 7 days a week, $30 a load. 385-6142.

CLEANUP MAN AND EMPTY truck looking for work, reasonable. 385-7965.

CLEANUPS, BASEMENTS, attics, yards, composts, and junk hauling. 658-5406.

FATHER AND SON WITH VAN, delivery, cleanups, etc. 386-9500.

WILL PICK UP ANYTHING, big or small. Call Paul, 478-6832.

NO JOB TOO SMALL. WILL clean and haul. Paul; 477-4537

Contractors

STEVE BUTLER CONST. LTD.
General contractors
Commerical-residential
652-1440

WHEATON CONSTRUCTION LTD.
General Contractors
Building Consultants
385-5702

FARMER CONSTRUCTION
Design — Renovations
388-5121

T.&C. BUILDERS LTD.
Framing
385-5293 385-8587

QUALITY FRAMING
Free estimates.
656-4861 or 652-2421.

RUSSELL'S CONTRACTING
You name it, I do it. 381-0169 after 5.

FRAMING CREW AVAILable. Call Dave, 642-3798, 383-6918.

CEDAR HILL CONST. LTD
Custom homes; framing; siding. Free estimates, 384-1436.

Delivery

HAWKS DELIVERY SERVICE
Light delivery, hauling, moves within the city. Reasonable prices. Free estimates. Please phone 383-3662 anytime or 385-6376.

Drafting, Architecture and Blueprints

ARCHITECTURAL DRAFTing. Energy efficient residential planning. Hourly rate, contract, certified. 479-0896

36 BUSINESS SERVICES AND DIRECTORY

Draperies

HOURIGAN'S
Floor Covering Specialists
CUSTOM DRAPERIES
—Bedspreads—
PROMPT IN-HOME SERVICE
715 PANDORA AVE. 386-2401

477-1314
Sheer Delight DRAPERIES LTD
CEDAR HILL MALL
1551 CEDAR HILL X ROAD
Custom Drapes/Bedspreads

SEMI RETIRED BRITISH drapery consultant will make drapes from your material or ours. Supply and install drapery track, window shades, venetian blinds. 598-0015

CUSTOM MADE DRAPERIES, bedspreads, remake and remodel old draperies. Reasonable. 385-0846.

Dressmaking

ALTERATIONS FROM $1.50. New dresses, $15. 1112 May Street. 385-6548

Drywall

"SPRAYMAN"
Specializing in all types of texture ceilings and walls satisfaction guaranteed. 652-3601.

BOARD, TAPE, TEXTURE. Over the phone estimates. 598-9593 or 595-1541 evenings

SMALLER JOBS. QUALITY. Guaranteed. Harry, 383-6487

Electrical Contractors

RG HELLER ELECTRIC
Resident, commercial, small industrial. Old home rewiring. Very reasonable rates. 478-4032, if no answer 385-5335.

OLDER HOMES REWIRED—No down pymt. We finance at bank rates with approved credit. EDDY'S ELECTRIC—385-7666

Construction or Service Elect. Free estimates. Call Henry
384-3323 (24hrs)

DO YOU HAVE SMALL ELECtrical wiring jobs? No one is interested? Please call evenings, 652-5809.

ALDERLEY ELECTRIC
Residential and commercial wiring. Workmanship guaranteed. Phone 658-5373.

Eldred Electric
382-8728

LICENSED ELECTRICIAN will do new wiring, rewiring, hot water tanks installed. 479-9765.

SMALLER JOBS, OLD, NEW. Service calls. Most reasonable. 384-6315 evenings.

Excavating

MANSELL BOBCAT SERVICE. Weekend specialists. Call 478-9458, for leveling, backfilling, septic fields, post holes, sand, gravel or topsoil supplied, spread, leveled.

A-1 BOBCAT SERVICES
Complete range of Bobcat services including power raking and stone removal. For professional service call Steve Cook, 479-2205.

ROBERTSON'S EXCAVATING Track machine with backhoe. Roads, basements, backfilling. 595-8530.

BRENTWOOD BOBCAT SERvice, backhoe work, sand fills, leveling, etc. 652-3519, 656-7089

Fencing

Phoenix Fencing
We specialize in chain link fencing from yards to tennis courts. For free estimate call 384-2024.

FENCE CITY
All types fencing, chain link, or wood, tennis courts, dog runs, etc. Nothing too big or small. Call 383-3425 for estimate.

MILLER'S FENCE AND GATE, supply and/or install chain link fences, residential, industrial, tennis courts, dog runs and repairs. Free estimates. 656-7529.

ROUGH CEDAR, ALL DIMENsions. Hidden Valley Sawmills. Open daily, till noon Sundays. 112-743-2830.

EUROPEAN CRAFTSMAN, all types of fencing and repairs. Guaranteed work. Gordon Head, 721-3759.

Flooring and Sanding

M & M FLOOR
COMPLETE FLOOR CENTRE
Hardwood, Carpets and Linos
532 William St., 384-0343
Nights: Al, 386-3078
Mike, 652-4308

Gardening

QUALITY LANDSCAPING Ltd. Pruning, gardening, maintenance and cleanup. New lawn preparation, power raking, aeriating, stone work. Monthly rates. Reasonable prices, free estmates. 478-5114, 478-4216.

MARK TEN GARDENING. Complete maintenance, pruning, spraying and construction of brick patios, pathways and pergollas. 477-9518

GARDEN MAINTENANCE and indoor plant care available. Commercial and residential properties. Call Joanne 384-4283

EVERGREENS, HEDGES EXpertly shaped. Very reasonable. Call 382-7410, 384-4014.

DON'S TRACTOR SERVICE. Rotovating & level. 477-3913.

ROTOTILLING. NO JOB TOO small. Free estimate. 652-2984.

GARDENING AT FAIR PRICE
388-4752.

Glass and Glazing

HAVE YOU GOT YOUR ESTImate? Try ours! Storm windows, residential conversion. Call John, 384-4042 or Rick 382-7130.

HARRY, 477-6534
Residential, picture or glass.

Gutters and Downpipes

5" CONTINUOUS GUTTERS, special contractor rates. Old wooden gutters renewed. Irwin Industries, 382-5154. Free est.

Handymen

NO JOB TOO BIG OR SMALL, we do them all. Call Mark or Dave, 382-0391 or 383-2972 after 5 pm. Satisfaction guaranteed. Free estimates.

HANDYMAN WITH TRUCK, will do electrical, plumbing, carpentry, hauling, cleanup, etc. Dave, 385-4554

THE HANDYMAN
385-0729

36 BUSINESS SERVICES AND DIRECTORY

Hauling

$11.95 PER HR.
27-year old student with ¾-ton truck will do hauling and moving. 388-7126.

STRONG MAN WITH 1 TON truck will clean attics, basements, yards, carports, reasonable rates. Call 384-2675 days only.

WILL CLEAN AND HAUL, etc. Very reasonable. Tony, 474-1014.

HAULING: TOP SOIL, SAND, manure, wood, garbage, etc. Eugene 383-3528.

TWO YOUNG HANDYMEN with pickup will do anything. 595-2483, 478-5735.

LIGHT DELIVERIES BY ¾ ton van, $8 per hour. 382-1439.

Home Improvements

THE BATHTUB DOCTOR
WHY SETTLE FOR LESS?
When remodelling your bathroom your choice should be quality, service, a meaningful guarantee, experience - and lots of it, then price! Our in home bathtub resurfacing/chip repair, in over 30 colours, may be a little more expensive...but darn well worth it - Over 25 years experience serving you!
"Often imitated...
Never duplicated"
383-5614

SOMERSBY
WOODWORKERS LTD.
Wholesalers & Retailers of Blum European conceiled hinges and cabinet accessories such as drawer slides, handles, pulls, lazy susans and more! Also prefinished Melamine board, shelving, wood windows, doors and furniture.
Weekdays 7:30-5:00.
Cr. Hillside and Bridge 388-6645

REGLAZE BATHTUBS ON premises white or coloured, also sinks, stoves and fridges. Porcelin or fiberglass surface also chip repairs. Phone Abbey Refinishing Company. 381-2073.

REMODELLING, RENOVATing, also plaster and stucco patching. Fully guaranteed work. For free estimate please call: Toby, 595-6755; Frank, 479-9297.

HOT TUBS!
5'x4' kits from $2795. Also propane heater specials. Victoria Hot Tubs, 1540 Fort St. 595-6133.

SPECIALIZING IN RENOVAtions and bathroom remodelling. 20 years experience. Call John 479-0695.

CARPENTRY, DRYWALL, complete additions, alterations. 25 years experience. Small jobs welcome. 383-6487

Landscaping

ATTENTION LANDSCAPERS
Professional or amature
No more raking or picking stones. Call A-1 Bobcat Service, 479-2205 for complete pre-seeding preparation.

DUTCH LANDSCAPING LTD. Professional Services in new lawn preparations, designing, layouts, planting, low maintenance gardens. Fully guaranteed. Free estimates. 478-1023.

CREATIVE LANDSCAPING
Designing and redesigning. Artistic layouts. Free estimates. Dutch Horticultural background. 479-5822.

PORTUGESE LANDSCAPING. Stone work, rock walls, fireplaces, and landscaping. Free estimates. Reasonable prices. Jose Viveiros 386-6665.

ED'S TRACTOR SERVICE. Rotovating, leveling yards, brush cutting. 479-2204.

Masonry

EXPERIENCED MASON TO cut granite and build walls and fireplaces for Saanich home. 382-7522 or 388-5503.

JOE'S MASONRY. ALL TYPES of masonry. Call anytime 381-1462

Moving & Storage

DRUM CARTAGE
Truck for every move. Fully insured. Reasonable rates. Free estimates, call 383-9861.

C & M CARTAGE
Experienced Movers, large or small moves. From $15 hour. 595-4376 9 - 4 pm. weekdays or 656-3651.

MBN CARTAGE
$20 per hour for 2 men and 3 ton truck with 20' box. Insured. 595-3226.

MOVES AND DELIVERIES. Experienced, efficient, insured. Eugene's, 383-3528.

LIGHT DELIVERY SERVICE. $12 a call. 592-7068.

Painters and Decorators

PAINTING AND DECORATing, interior and exterior, paper hanging a speciality. 30 years experience. All work guaranteed. Immediate service on small jobs. 479-9401 after 5 pm.

INTERIOR/ EXTERIOR painting, reasonable rates, discount for senior citizens, work guaranteed, references are available, free estimates. 479-9975.

MISTER WALLPAPER
custom hanging of all styles in fine homes and businesses
24 hour pager 2342, 388-6275

GARRETT PAINTING, PAperhanging, interior and exterior, fast and friendly service. For free estimate please call Charles Garrett 478-0992.

MARK TEN HOUSE PAINTing. Clean quality interior and exterior decorating, plaster repairs and ceramic tiling also a speciality. 477-9518.

IF QUALITY AS WELL AS price is important call Specialty Painting. Solid references. 595-4424

INTERIOR/EXTERIOR painting. Reasonable rates. Free estimates. References. Ian Downie, 479-0146.

OLD AGE PENSIONERS PREferred. Residential painting. Yellow pages or Garth Glover Painting, 385-6422.

EXPERT PAINTING BY FULL time professionals. Work guaranteed. Free estimates. 386-0508 or 384-4201.

INFLATION PAINTING. INterior, exterior, expert painter, guaranteed work, low rates. 382-2156

TRIM NEED PAINTING? Careful, reasonable house painting by Sam Burrows. 385-2820, Harold Simpson 386-7097.

18 EXPERIENCE, PAINTING and decorating. Free estimates. Guaranteed work. 381-2567.

JOURNEYMAN PAINTER, has own equipment, will work by hour or contract. 478-3167.

PAINTING, INSIDE AND OUT. Free estimates, low rates, 477-0876.

EXPERIENCED PAINTER will do interior and exterior, small plaster repairs. 592-7137.

PAINTING, NO JOB TOO small, interior and exterior. Contact Steve 382-6566.

36 BUSINESS SERVICES AND DIRECTORY

Painters and Decorators

PAPER HANGING AND ALL other wall coverings. Minor repairs. 727-3280

INTERIOR PAINT SPECIAList; reasonable, free estimates. Margot, 383-4798.

ADAM PAINTING. QUALITY work. 100% guaranteed. Free estimates. 478-5559.

EXPERIENCED PAINTER for interior and exterior painting. Free estimate. 479-4983.

SEMI RETIRED PAINTER, clean tradesman, equipped, 477-2555

Plasterers

PLASTERING AND STUCCOing, also small jobs in patching and lathing. Ask for Jim. Evening calls welcome. 478-1118, Jimy's Plastering & Stucco.

STUCCO
New and older homes stuccoed. Quality work. Brook Plastering, 478-8775

STAN OLSON
383-0897

COLEMAN PLASTERING
Quality lath and stucco. 478-9976.

FRIEDRICH PLASTERING and stucco. Older homes. 656-2064

PLASTERING, STUCCO, REpairs, reasonable, 479-4779.

Plumbing and Heating

NEW FIRM
Renovations, new construction, discounts. Law and Son Plumbing Service Ltd. 658-8112. After hours 658-8163

REPAIRS AND RENOVAtions, 20 years experience, reasonable rates, 24 hour service. 652-5813.

LOW COST PLUMBING REpairs, excellent workmanship. Days: 383-0149; evenings and weekends: 386-6553.

DAVIDS PLUMBING
Hot water tanks, plumbing repairs, drain cleaning. 386-8881.

REASONABLE RATE PLUMBer, 24 hour service. Free estimates, 477-5742.

D & S PLUMBING SERVICE, alterations and repairs. Reasonable. 478-0965.

Printing & Typesetting

ATS Typesetting Services
Quality typesetting and paste-up service. Fast turn around at competitive prices.
812 Cormorant St. 385-2076

Refrigeration and Air Conditioning

BURNETT REFRIGERATION. Fridges and freezers serviced in your home. 382-4134 (24 hrs)

WHITE'S REFRIGERATION. Prompt, efficient service in your home. 381-2653 (24 hrs.)

Roofing

REROOF SPECIALISTS, friendly and courteous, work done by self employed tradesmen. I do the work and you save. Free estimates. 386-6958 extention 110.

ALL TYPES OF ROOFING AND repairs. Call Blue Diamond Roofing for free estimates, all work guaranteed. 595-7722, 595-4219

10 YEAR WARRANTY ON reroofing shingles supplied by Heslop Brothers Roofing 479-5893.

ASPHALT SHINGLES, ROOFing and re—roofing. Reasonable rates. Free estimates. 386-9891, 656-3492.

K&M BUILDING
Building, renovations, roofing and drywall. Free estimates. 595-6332, 478-7180.

PARKER JOHNSTON LTD.
1855 BLANSHARD. 382-9181
"Roofing Victoria Since 1935"

TAR AND GRAVEL ROOFING and re-roofing. Phone Central Sheet Metal, 478-1814.

INEXPENSIVE RE-ROOFING, materials plus labour, period. Call Ken, 386-0637.

SUNDOWN ROOFING SPECIAlizing in duroid shingles, cedar shakes, tar and gravel. 383-8972.

CEDAR SHAKES, SHINGLES and duroid. Free estimates. Guarnt'd. 595-2579

Saw Sharpening

386-1122
CANDU SERVICE CENTRE
2825 Bridge St.
INSTANT SAW EXCHANGE

Secretarial Services and Word Processing

CALL THE PROFESSIONALS at Effective Information Processing Ltd. 383-5252.

Sundecks

duradek™
Vinyl sundeck floor covering for new and old decks. Free estimates. 478-0641.

Tailors

LEATHERWEAR ALTERAtions, repairs, remodelling, cleaning and dyeing. Elley's Leather Fashions. 738 Johnston, 383-7834

BRITISH CUSTOM TAILORS
Closed for July. Back Aug. 5 with our annual Aug. sale.
1311 BLANSHARD 383-2632

OAK BAY TAILORS
Custom tailoring, alterations, ladies and mens. Leather alterations, 1826 Oak Bay, 598-4131.

Tree Service

DANGEROUS TREES REmoved, accurate topping and falling. Thining and limbing. Insured. 478-9346

OLYMPIC TREE SERVICE
Falling, topping, dangerous tree removal. Insured. 478-2850.

TONYS TREE SERVICE, trees removed, pruned, etc. Reasonable. 474-1014

SKIP'S TREE SERVICE. PROfessional work done. 479-5342.

Telephone Answering

COS CAPITAL Office Services
219-1207 Douglas St.
386-1324

Upholstery

GREGG FURNITURE
Est. 1959. Guaranteed work, free estimates. Competitive prices on new furniture or reupholstery. 1000's of fabrics, fabric remnants small or large yardage at greatly reduced prices.
388-7365 2300 DOUGLAS

ACE UPHOLSTERY
381-1321
Quality workmanship. European craftsman. Free estimates.

36 BUSINESS SERVICES AND DIRECTORY

Warehouse Equipment

STEEL SHELVING, LOCKERS, Binning and storage equipment. J.N.D. Enterprises 1431 Lang St. 598-9380

Welding

WELDING REPAIRS, REAsonable price. 923 Caledonia, Berny, 386-1164.

Window Cleaners

BOB'S JANITORIAL SERVICE Take a summer vacation, let us clean your windows professionally. Free estimates. 386-2451, 478-8789.

FOR SATISFACTION TRY Capital City Building Maintenance. Residential and commercial. 382-2662. 10% discount with mention of this ad.

38 TRAVEL

JanMar 381-1125 The Holiday Home Sitters

BON VOYAGE?

Before you place your vacation reservations, place a call to Jan Mar. We'll worry about your yard, your pets, your plants and your mail, while you're having the vacation of your life. Next time you leave town, leave the worrying to us. Bonded.

PARADISE ISLAND

BOOK NOW FOR YOUR SPECIAL VACATION IN BEAUTIFUL WEST MAUI. VARIOUS LUXURY UNITS LOCATED TO SUIT YOUR PERSONAL INTERESTS. RENTAL CARS AVAILABLE. Iolani Holdings Ltd. 382-6042 or 388-7369

MAUI—BEACHFRONT

DELUXE 2-BEDROOM, FULLY FURNISHED CONDOMINIUM. PLENTY OF RECREATION AND MILES OF SANDY BEACH. WEEKLY AND DAILY RATES AVAILABLE. 383-4124.

MAUI

Deluxe 2 bedroom fully furnished condominium available. Located on a safe sandy beach. OK Trucking Co Ltd 386-3414

WANTED TO RENT: FROM Feb. 15th to March 15th 1981, condominium or house with jacuzzi and pool for 2 couples in the San Diego area near golf courses. Phone before 9am or after 5pm, 477-2657 or 477-3894.

RIDE NEEDED IMMEDIately. Leaving Quadra/McKenzie area at 7:30am to Gorge Rd, leaving at 5pm. Will share expenses. Days, Norma: 388-9966; 479-5717 after 6pm.

FAMILY OF 5 PLANNING trip to disneyland around Christmas wishes to travel one way by car. Seeks family with similar plans to drive vehicle back. 656-6030

WAIKIKI RENTALS

Studios, 1 and 2 Bdrms. avail. Write: Angela Tai, 2373 Kalakaua Ave., Hon. HI, 96815.

DELUXE 2 BR., 2 BATH CONdominium on sunniest beach in Maui. Good bookings still available. $500 for month of August. 477-3039, 383-9512

MAUI WATERFRONT CONDO available August 16th, sleeps 4, off season rates, $200 per week. 112-746-5890

MAALAEA BAY, MAUI. Ocean front, 2 bedrooms, 2 bath condo. Fully furnished. Bookings available. 477-4963.

MAUI

1 bedroom condominum. Excellent view. Pool and beach. Available July onwards. 383-6203

KIHEI MAUI. 1-BEDROOM condominium, sandy beach, pool and tennis. Available until December. 652-2030.

HAWAII BOUND? ONE BEDroom condo in Waikiki with pool and view. 656-4111 or 656-5328.

MAUI 1 BEDROOM CONDOminium on beach. Pool, jacuzzi, sauna. 478-3504.

KIHEI MAUI NEW SPACIOUS condo, 1 bedroom, tennis, pools, beach and golf. 477-7347.

39 PERSONALS

LIVELY, AFFECTIONATE, joyous companionship with cultured, healthy gentleman (preferably taller) interested in healthful, holistic lifestyle, nature, travel, music (metaphysical outlook desired but not essential) — sought by independent, vivacious, mature woman of accomplishment, warm and romantic. Age is not important, character is. References exchanged. Confidential. Victoria Press, Box 613.

ARE YOU A STEP-PARENT? Is your partner the step-parent of your child(ren)? Is there tension in your family because you have not all grown up together?

HELP IS AVAILABLE for couples in which one or both partners are step-parents. CALL MERLE 598-4172

TALL, WELL-BUILT MAN, 34, doctoral candidate, sensitive, experienced, is looking for attractive female companion, 20-40, for backpacking in Rockies' splendor, August 23 to September 7 (and perhaps continued relationship). Victoria Press Box 580.

SINCERE GENTLEMAN 65, 5'8", 150 lbs. Retired, seeks slim, petite lady for lasting companion. Interested in outdoors, camping, fishing, gardening, homelife, social activities, dancing. Reply to Victoria Press Box 590

ANYONE WITNESSING THE accident Tuesday July 15th approximately 2:30 pm. at intersection Catherine and Esquimalt Road concerning truck and blue car, especially the person in black car parked behind the blue car. 478-8405

BRIGHT, MATURE, PERsonable Taoist man, 27, afflicted by incurable romanticism and terminal loneliness, seeks friendship of winsome young woman similarily afflicted. Interests cycling, music, films. Victoria Press Box 602

MATURE, INDEPENDANT active 18 year old male, would like to meet girls near in age to share outdoor activities with. Please write, PO Box 75, Victoria.

MOVING TO VICTORIA, would like to meet retired or semi-retired gentleman. 45-55 years for social or outdoor activies. Please send picture if possible. Victoria Press Box 576.

WOULD LIKE 15 CHILDREN, ages 5 to 10 years for Sunday, August 3rd, 9am, countryside breakfast. Phone between 5 and 6pm, 385-1212. Transportation provided for.

SINGLE BUSINESSMAN would like to meet sportminded slim lady, 30 years and over for companionship, tennis and just being good friends. Victoria Press Box 598

BUSINESSMAN, MID 30'S REquires accommodation for approximately 45 days. Will share expenses and pleasure with lady 20-45. Reply Victoria Press Box 609

RETIRED ENGLISHWOMAN, newcomer, welcomes solutions to loneliness. Interested books, gardening. Victoria Press Box 582.

39 PERSONALS

MAN, 35, SEEKS WOMAN, good personality, 25-35 to go sailing August 12-16 and occassional weekends. Victoria Press Box 607.

PREGNANCY AND BIRTH control counselling. Victoria Birth Control Clinic. For appointment phone 385-3351.

LONELY, DISTRESSED, DIScouraged? For assurance-encouragement, Dial A Prayer. 595-3635.

TROUBLED BY SOMEONE'S drinking, the Al-Anon Family Groups can help you. 382-0744 or PO Box 654, Victoria, V8W 2P3.

YOU DON'T HAVE TO BE alone with your problems. NEED CRISIS LINE volunteers listen 24 hours a day. 386-6323.

LONELINESS EASED "INsight" KGDN 630—10:00 am.; also KARI 550—2:30 p.m. weekdays.

I, WAYNE MUSFELT, WILL not be responsible for any debts incurred in my name after August 1st, 1980.

WIDOW INTERESTED IN meeting a gentleman, 60—65 years of age, must be honest and sincere. Victoria Press Box 603.

MALE, WOULD LIKE FEmale companion between 30-45 for all expense paid tour of Europe. 383-6409.

MALE, LIKE TO MEET LADY 40-50 for outings and companionship. Phone number please. Reply Victoria Press Box 612

WHO CARES IF YOU ARE pregnant? Birthright does. Phone 384-1431.

ALCOHOLICS ANONYMOUS 383-0415

GHOST WRITER WANTED. 388-7934

40 BUSINESS PERSONALS

PERSONALIZED DATING SERVICE

Helps you meet the people who want to meet you, whether you're looking for sincere friendship or a life long relationship. Call today

478-3213

Canada's largest and most active dating service.

PROFESSIONAL TAROT card, palm reader and advisor may help and advise on all problems, special price with this ad. All readings private and confidential. Open from 10am. to 10 pm. located at 3339 Maplewood Rd. off Cook St.

"SWINGERS"

Join Canada's fastest growing adult contact magazine. Single gals may place FREE ads. $4 for latest issue or free information write: J&D, P.O. Box 1383 Victoria, B.C. V8W 2W3.

"SWINGTIME NEWS"

Contact Club for mature adults, Swingers Dances, ads and more. Pacific Northwest. Est. 1969. $4 current issue or free details to C.Y. Club, PO Box 2410 New Westminster, BC. V3L 5B6.

LOST? ALONE?

Pacific Guide and Escort Service for ladies and gents. 478-1531.

PATIO SCREEN DOORS. ALSO fly screens for windows. Old, established, guaranteed. Duncan, Ltd. 385-4258 from 6 to 9 am or during evening.

DIDDY WAH DIDDY

Puppets. Available for parties, fairs, schools. "The Greatest Little Show on Two Legs." 383-0243.

INSTANT CASH FOR B.C.R.I.C. Shares, Harbour Square Ticket Sales, 910 Government St. 381-6114.

THE GARDEN BATH OF VICtoria, a men's facility is now open 24 hours at 660 Johnson St. 383-6623

HYPNOSIS COUNSELLING Licensed consultant, Bill Boychuk. Call 382-4092

STOP SMOKING PERMANently. University proven successful, no obligation. 382-2262.

MRS. PAYN-JONES, TRANCE medium, questions answered. 386-3603

ASTROLOGY READINGS. FOR appointment call Wayne at 385-0044.

PSYCHIC READINGS, TEAcups and cards. Fondue Pot Restaurant, 1100 Yates. 388-4468

ACHEY FEET, HEADACHE, backache? Vita-Flex Reflexology relieves. 383-5562, 384-3841.

THERE IS NOBODY RUNNING the store at 723 Goldstream. To those with ears let them hear.!

I WOULD LIKE EVERYONE to know the meaning of ECKANKAR. 383-7523.

LADIES, ALONE IN VICtoria? For an escort call Jonathan, 384-7115.

CARD READING IN DEPTH Seventh Year 656-1753

EUROPEAN FOOT CARE By Monika 478-1245

TAROT CARD READINGS. 385-6855.

EXCELLENT SHOE REPAIR. Reg. 485 BURNSIDE E. 386-3222

42 EDUCATION

REAL ESTATE PRE-LICENCE

Tutoring for all interested parties. Small groups. No future employment obligation. For full details call now CENTURY 21 Western Homes Ltd. 386-3494 (24 hrs).

JUAN DE FUCA DAYCARE SOciety, 911 Jenkins; has vacancies for children 3-5 years of age. Apply now for September, 478-3711

EXPLORATIONS FAIRFIELD Daycare Center for pre-school aged children has immediate openings. 598-6763, open 7:30-5:30 daily.

TUTORING—PROFESSIONAL help by experienced teacher. French, math, new and old methods. 598-2331.

SESSIONS IN CONVERSAtional French, smaller groups, mornings or evenings. 595-1858.

PRIVATE TENNIS LESSONS. $10 per hour, my court. 592-1705.

60 FUEL

BEAVER FUELS

Full cord of seasoned alder, $75. Well split, free delivery. 382-9325.

SEASONED ALDER, CUT, split and delivered. $70 per cord. Free stacking for O.A.P.'s. 642-3676

FIREWOOD, CUT YOUR OWN, logs are felled and ready to cut. $25 standard pickup load. 642-5486

ALDER WOOD, SPLIT, DElivered, $45 pickup load, $70 cord. 478-4815.

PRESTO LOG SPECIAL 240 for $59.95--delivered. 386-1750, 479-8877.

DRY FIREWOOD, CUT, SPLIT, delivered, $80 per cord. 642-4988 after 5pm

ALDER, $70 A CORD, SPLIT and delivered. 642-3636

BUCKED ALDER, $35 DElivered. Phone 642-3841.

FIR SLABS FIREWOOD, $30 pickup load. 656-4780.

63 TIMBER

TIMBER WANTED

Standing or felled, top prices paid. 385-7013. GLACIER LOGGING LTD

63 TIMBER

WANTED TIMBER FELLED, BUCKED or STANDING Fir, Cedar or Hemlock Ideal Sawmill Ltd. 385-0441

PORTABLE SAWMILL FOR hire. Excellent dimensions. 5000 board feet minimum. 112-743-9601 evenings

BIDS. FELLED ALDER, APprox. 80 cords. Phone 642-3841.

65 BUILDING SUPPLIES

HOME LUMBER & Building Supplies 470 Ardersier Rd. 385-8711

PLYWOOD SALE

STANDARD	
4x8—5/16 Std fir	$6.50
4x8—3/8 Std fir	$7.50
4x8—1/2 Std fir	$10.25
4x8—5/8 Std fir T&G	$12.50
4x8—3/4 Std	$14.50

	Factory	D:UnS
4x8—1/4	8.50	$5.95
4x8—3/8	11.50	$6.50
4x8—5/8	16.50	$10.25
4x8—3/4	18.50	$13.50

LUMBER SALE

STD. and BTR FIR	
2x4—6'	$155
2x4—92 1/4 pet Studs	$265
2x4—8'—14'	$285
2x6—8'—14'	$295
2x8—8'—24'	$310
2x10—8'—20'	$375

Louvered Bifolds

#1 Select Mahogany c/w hardware

	1/2 Louver	Full Louver
2668	$38	$34
5068	$74	$65

Duroid Shingles

210 wt. No. 1 Asphalt self seal. All colours in stock, per bundle. $9.95

INSULATION

FIBREGLASS PRICE PER 1,000 sq.ft.	
R12—4"	$165
R20—6"	$265
R28—8"	$375

GYPROC

Price per 1,000 Sq. Ft.	
1/2" GYPROC	$135
5/8" FIRESTOP	$180
STUCCO WIRE	$30
PERMAX	$6.50

Deliveries made anywhere on Vancouver Island and Gulf Islands. Before you buy compare our prices. For quality, service and guaranteed savings, phone:

386-3374, 385-8711

JUBILEE BUILDING SUPPLIES Ltd.

INSULATION	
R12	$160 M
R20	$260 M
R28	$370 M

ROOFING DOMTAR Asphalt Shingles

Permatite	$10.95 Bdl
Truseal	$ 9.95 Bdl

LUMBER	
2x4x6' shorts	62¢ each
2x4x8' utility	$1.18 each
2x4x10' utility	$1.45 each

Dashwood Windows Merit Cabinets Floor Coverings

Monday to Friday 7:30 - 5:30 Saturday, 8:00 - 5:30

6772 Kirkpatrick 652-9141 OFF KEATING X ROAD

CanWest building materials 3005 JACKLIN RD.

2x4—ECON	$99/M
1x8—ECON shiplap	$120/M
R8—2 3/4" insulation	$99/M
1x6 K.D. PINE channel siding	$495/M

HAND CRAFTED, solid oak entrance doors of lasting beauty.

OPEN MON.-SAT. 478-5509

NORSECRAFT HARDWOOD Industries Ltd. 383-4233

NOW IN STOCK ALDER North America

ALSO: Open Saturday All Day 531 David St. 383-4233

FENCING

Light constructed 3' picket fence 50' — $49. Standard 3' picket fence 50' — $69. 4' board or good neighbor fence 50' — $72. SAANICH LUMBER 1496 ADMIRALS RD. 385-2486

CHEAP, NEW FACTORY SALvage glass, and thermo units. Less than 1/2 regular price. Windowscreens, $1-$4. Can deliver. Works rear of Slegg's Lumber, Fifth Street, Sidney. Open Monday-Friday 12:30-4pm, Saturday 8-12noon. 656-6656

ALUMINUM WINDOWS

Discounted prices for odd sizes. Also, thermal conversions, patio doors, screens, aluminum siding and gutters. Alcan Building Products, 6680 Mirah Rd (off Keating X Rd.) 652-3901

GLASS: VARIOUS USED house glass for sale, including some large single sheets also 4 sets of Wescraft single glazed 6' doors and 1 8' (no outside frames) also some small Wescraft sliding windows (no outside frames) 652-3055.

CONCRETE TILES, BLOCKS, bricks, drains, asbestos shingles, screen door, glass door, glass, garage door, large tarpaulin, roofing paper, lumber, beam 25'x6"x10", others. 113 Elroy. 478-0434

JUST ARRIVED

Tage Frid teaches woodworking, Fine Woodworking - August issue, 1x12 Ponderosa Pine. TOOLS & SPACE, 338 Catherine St. 383-9600.

SLUGGETT & BROWN JOINERY

Wood Windows, Doors, Frames 526 DISCOVERY ST. 382-3011

100—4" CLAY TILE $50. 400 board measure 5/8" maple $400. 15—6X8X20' fir timbers $18 each, 100 clay tile $60. 10 hot water radiators $150. 658-8438.

ITALIAN TILE AT DIRECT IMport price, a genuine saving. 386-2812.

65 BUILDING SUPPLIES

ROUGH CEDAR, ALL DIMENsions. Hidden Valley Sawmills. Open daily, till noon Sundays. 112-743-2830.

18 BOXES OF NEW CEILING tile, asking $12 a box. 70 yards of new green kitchen carpet, 1 piece, $7 a yard. 477-0497

CAMPER BUILDERS! #1 and #2 KD Spruce, 582' 1x2, 176' 2x2, 108' 2x3, price $120. 479-8881

12' ALUMINUM ROLL UP door, C-W; rails, bracket and chain, $475. 381-1422

GARAGE DOOR, METAL roll up, 16x7, good condition, $150. 477-5715.

24" RUSTIC SHAKES, $67 A square, 5/8-1" thick, 477-9673 or 595-7179.

CEDAR FENCE POSTS, SPLIT or round, also fence rails. Phone 652-4870.

18" BARN SHAKES FOR SALE. 382-9181; evenings 477-5655.

24" HAND SPLIT TAPER shakes. 477-4674.

WOOD GUTTERS, USED, 50¢ foot. 384-8400 ask for Howie.

2X12 WOOD PLANKS, 30' length, 385-3649

70 MUSICAL INSTRUMENTS

EVERYTHING YOU WANT

But can't find anywhere else:

SERVICE

Vancouver Island's best, fastest electric guitar repairs and modifications. From simple pick-up replacement to complete fret jobs or custom building. Also amp repairs and modifications.

LESSONS

Electric guitar lessons, from beginner to advanced (we also need more teachers).

SALES

Always Victoria's lowest prices an electric guitar and bass strings. The finest used and vintage guitars and amps we can locate. Rock and Roll paraphenalia: — buttons, posters, T-shirts, local records, and more.

PARTS

Definitely the best selection of hard-to-find bits and pieces and on the Island. Over $10,000 worth of MIGHTY-MITE brass hardware, pick-ups, and guitar necks. And exclusive to B.C., the sweet sound of Red Rhodes' VELVET HAMMER pick-ups.

THE NEW GUITAR SHOP

Soft Sound Music 1618 GOVERNMENT STREET (Next to O.A.P. Hall) PHONE 381-5814

SUMMER TRADE-IN SPECIALS

Many Brand names to choose from Come in and try one... You May Like It

USED ORGANS

Older Baldwin — beautiful tone	$ 750
Kawai — Auto/Chord — Cassette — Reduced	$1695
Hammond — Ideal starter organ	$1495
Galanti — all the latest features	$2395
Yamaha-D80 2 months old	offers

USED PIANOS

Mason & Risch — Excellent condition	$1295
Newer Heintzman — must sell	$2695
Newer Baldwin — walnut finish	$2495

★ TERMS TO SUIT YOUR BUDGET
★ LESSONS

BALDWIN PIANO & ORGAN CENTRE "Right Across From The Bay" 1736 DOUGLAS 381-0551

Stuff 'n Prices

68 GIBSON ES 335	$725
MUSICMAN Sabre II	$875
79 LES PAUL Standard	$895
IBANEZ Artist	$725
75 PRECISION Bass	$545
ALTEC 50w horns pair	$530
YAMAHA 115 Bass amp	$675
FENDER Champ	$150
ACOUSTIC 450	$500
ACOUSTIC 405 cab.	$450
SUNN Alpha 112 cab.	$300
SUNN Beta lead head	$500

Plus Much Much More All At

McMusic COLWOOD 2244 SOOKE ROAD 478-4622

STOP BY & HEAR THE NEW KIMBALL PLAYER PIANO. ONLY 37" HIGH. BEAUTIFUL PECAN STYLING AT THE LOW LOW PRICE $3,995. FULL 88 NOTES COMPASS. CAN BE PLAYED AS REGULAR PIANO TOO!

BERNIE PORTER MUSIC

725 CALEDONIA 382-9542 PARK FREE CLOSED MONDAYS JULY AND AUGUST

ANTIQUE PIANO STOOLS

STARTING AT $75. & UP. SCOTT PIANO & ORGAN 1400 Blanshard 386-2434

PLAYER PIANO

American make, P.A. Stark, circa 1916, cabinet refinished. Mechanism rebuilt and guaranteed. $2995 or closest offer. Phone Anderson's Piano Tuning, 477-6439.

RENT TO OWN PIANOS & ORGANS

GLEESON MUSIC CITY

Home of HAMMOND Organ 714 FORT 388-9632

BEAUTIFUL FRENCH PROvincial Heintzman piano, rich dark mahogany, carved. Height 42 1/2", steel frame, opens into upright grand. Should be seen to be appreciated. $3500. 477-7141.

'79 OVATION PREACHER DEluxe electric guitar with custom case, excellent condition. List $1200; will sell $650. 382-9047 after 6pm.

MASON RICHE UPRIGHT piano, ivory keys, excellent tone, $1500 or best offer. 112-743-4736 after 6.

NEW BLESSING B125 TRUMpet. Pamus summer price $212. PAMUS MUSIC, 1108 Blanshard (at Fort), 386-8475.

SPINNET SIZE PIANO, WINters Company, about 20 years old. $1800. Mill Bay, 112-743-9556.

GUILD D50 6 STRING, EXCELlent condition, like new, $675 obo. 595-7596

MASON & RISCH PIANO, EXcellent condition. $2100. 384-8563.

PRO II AMP, EXCELLENT for practice, 15-watts. $130. 477-4377.

SOLID BRASS TRUMPET Excellent shape, with case. $110. 381-0273.

WURLITZER UPRIGHT, $1200, excellent condition. Cabinet fair. 598-2523.

BANJO, 5 STRING, $150. TWO African Kalimbas, $25 each. 477-9897.

LESAGE CONSOLE PIANO $1250. Hammond organ M300 $1100. 658-1066, 5-9pm.

KEYBOARD PLAYER. EXperienced in live and recording. Call Steve 474-2869.

GETZEN SUPER DELUXE trumpet, asking $200 or best offer. 382-4165.

HIGH WATT AMP AND speakers, Odyssey guitar. $1500. 478-2609

LOVELY LOWERY ORGAN with rhythm, Titano acordian. Must sell. 595-2741

70 MUSICAL INSTRUMENTS

TITANO 120 BASS ACORDIAN Thomas Trubador organ with rhythm. 595-7468.

BEAUTIFUL HEINTZMAN UPright grand piano, $1650, 658-8970

PIANO, ALEXANDER GRAND upright, good shape, $500. 384-9891

78 YAMAHA XT500, EXTRA large tank, $1800 or best offer. 385-9229.

1971 HARLEY DAVIDSON Sportster, fair condition, offers. 383-0103 evenings.

SELMAR MARK VI TENOR saxophone for sale. 652-1204

GIBSON EB-3 BASS FOR SALE. Offers? Call Pat 383-8972.

LOWRY SUPER GENIE organ, offers on $1400. 652-3552.

ORCANA ORGAN WITH stool, $200. Offers. 385-3861.

71 MUSIC TEACHERS

"Enroll To-Day"

FOR PROFESSIONAL INSTRUCTION Trumpet - Mandolin Flute - Clarinet - Banjo Saxophone - Trombone

BERNIE PORTER MUSIC

725 Caledonia 382-9542 Near The Bay Park Free

PIANO INSTRUCTION JANET FICKINGER, ARCT Associate of the Royal Conservatory of Toronto in Performance and Pedagogy. Preparation for exams, festivals and recitals. For information and registration call Janet Fickinger 658-8717, 1010 Trailwood Pl., Broadmead

ORGAN & PIANO LESSONS Professional one-hour lessons for anyone any age. Enrolment is limited so register early. Baldwin Piano & Organ Centre "Right across from the Bay" 1736 Douglas 381-0551

PIANO AND THEORY TEACHer in Oak Bay-Jubilee area. Susan Pappajohn A.R.C.T., L.T.C.L. 595-7666.

MRS DIANE FERGUSON B.A., A.R.C.T. Teacher of piano, organ, and theory, Gordon Head area. 477-7078

GUITAR LESSONS AVAILable in Pop, Rock and Country styles. Theory lessons also available. Call Karl, 386-0605.

PIANO AND THEORY, JIM Anderson, A.R.C.T. R.M.T. in Gordon Head area, 477-6439.

77 MOTORCYCLES

B.C. DAY Special!

HONDA CB 650 CUSTOM

pay the regular price of $3,199 and get $200 worth of accessories your choice!

★ helmets ★ gloves
★ safety bar ★ carrier
★ back rests ★ etc.

See Us Last... Before You Buy

VICTORIA HONDA

2851 Douglas 386-8364 Dealer 5854

Harley Davidson "LOWRIDER" The all-round sport and touring motorcycle BROOKLANDS MOTORCYCLES 937 Fort 383-5926 Dealer 6121

CUSTOM HONDA 812 CAFE racer, 3000 miles on kit, Barnett clutch, R&T cam, too many extras to list. Perfect condition. Moving, must sell. $2500 firm. 384-0927, 383-5089.

1971 BLACK 350 TWIN HONDA chopper, Triumph forks, new wide rear tire, fair condition, needs electrical work on lights, $750 or best offer. 385-9613 after 5pm

1979 HONDA CX-500, LOW miles, Krauser bags, fairing, etc, etc. Excellent condition. Best offer on $2900. Dennis at 384-9864 after 5pm.

VESPA MOTORSCOOTERS MOPEDS — 18 MODELS ISLAND MOTORS, 385-3515 602 Esquimalt Rd. Dealer 5138

1974 HONDA MT250 ROAD AND trail. Only 2300 miles, one owner. Like new condition. $800. 656-6431.

MOTORCYCLE FOR SALE, professionally chopped, 650 Triumph, best offer. Timmis Motor Co. Ltd. 409 Swift.

1975 SUZUKI 550 RAMAIR, $900 or best offer. 1974 Yamaha TY250, $600 or best offer. 479-7022

MUST SELL. 1978 Honda 400, T2, 3,000 miles, $1400 or best offer. 382-6203 weekdays after 6.

BETTER FAIRING, HALEGON light, lowers saddle bags, truck. New this spring. Offers. 652-4280 after 3pm.

1977 650 YAMAHA, EXCELlent condition, Konis Michelin Bosch, backrest and rack. $1750. 382-6354.

1979 HONDA CX500 DELUXE, fairing, 2200 kilometers. Absolutely mint condition. $2700. 477-6560.

1975 HONDA SUPER SPORT, 400 cc, 4 cylinders. $750. 384-5659.

1979 RM125N, EXCELLENT condition, runs well, looks trick. 642-3214.

1970 BSA ROYAL STAR A50. Springer front end. Completely rebuilt. Offers. 656-4139.

79 YAMAHA SR500, BLACK, IMmaculate, 3500 kms, $1850. 383-0760

66 HONDA S90, GOOD CONDItion, used daily, many spare parts. $250. 478-9903 after 5 pm.

SUZUKI RV125, 1600 MILES, $500 or offers. 386-4594 after 5pm.

1977 750 HONDA SUPERsport, 4,500 miles. $2250. After 6pm, 474-2443.

76 CAN AM 250; PAIR OF leathers, size 32 waist; pair size 11 motocross boots. 386-4206.

1972 250CC KAWASAKI TRAIL, running but needs work, $60. 385-1031

1974 HONDA 500, FULLY dressed, $1500 or offers. 383-7751.

HONDA CB400, EXCELLENT condition, many extras. $1350 or best offer. 598-6749.

GO CART WITH HONDA 175 motor, new battery, 595-6291 Gordon.

77 MOTORCYCLES

Islands' Largest Selection of USED BIKES

Many On Sale Now Save Up To $1,000

	WAS	SALE
*80 HARLEY Clas	$7995	$6995
*78 YAM 1100	$4995	$4495
*78 YAM 1100	$4995	$4695
79 HON CBX	$4199	$3699
*76 HON GL LTD	$3999	$3599
*77 SUZ GS750	$2999	$2699
*77 YAM XS750	$2399	$2199
77 YAM XS750	$2199	$1999
79 YAM XS750	$2699	$2499
79 YAM 650 SP.	$2399	$1999
*79 YAM 650 SP.	$2499	$2199
78 HON 750F	$2699	$2399
78 HON 400 auto	$1699	$1499
75 HON 500 w/sidecar	$1895	$1699
78 YAM TT500	$1699	$1499

PLUS

ROAD	
*79 HON CM 185	$1299
*78 HON CM 185	$1099
75 YAM 125	$ 599
78 HON NC50	$ 379

*DENOTES EXTRA EQIP.

TRAIL	
80 HON XL500	$2199
79 HON XL250	$1649
79 HON XL250	$1599
79 YAM MX80	$ 595
78 HON Z50	$ 399
78 HON CT90	$ 849
78 HON CT90	$ 799
77 HON XR75	$ 595
77 HON XR75	$ 499

AS-IS SPECIALS	
76 YAM 650	$1099
77 YAM RD400	$ 899
76 YAM RD400	$ 799
78 YAM TY250	$ 999
78 HON CB125	$ 599
75 YAM 80	$ 349
75 HON CB125	$ 399
75 HON CB360	$ 899
72 HON CB100	$ 399
72 YAM 60	$ 199

PLUS OTHERS NOT LISTED

MULLINS MARINE

925 Yates St. Dealer 5245 382-1928 382-4515

HONDA SPECIAL On 1980 Models

CB750F
CB750 Custom
CB650 Custom
CX500 Deluxe

Buy any of the above models and receive a $250 accessory bonus of your choice.

CM400TA
CM400EA
CM200TA
XL250SA
XL185SA
XR200RA

Buy any of the above models and receive a $100 accessory bonus of your choice.

PLUS...

HONDA MINIS ON SALE NOW

XL80SA	REG. $879.	NOW $799
XR80	REG. $829	NOW $769
CR80	REG. $879	NOW $799
Z50R	REG. $629	NOW $529

1 ONLY ATC 185 REG. $1639 NOW $1459

MULLINS MARINE

925 Yates St. Dealer 5245 382-1928 382-4515

1980 YAMAHAS ON SALE NOW Save Up To $500

	REG.	SALE
1100 Special	$4849	$4349
1100 STD	$4599	$4199
850 STD	$3699	$3399
650 MAXIM	$3549	$3399
650 Special	$3099	$2899
400 RD	$2199	$2049
250 SR	$1589	$1489
MX 175	$1399	$1299
MX 100	$ 939	$ 859
MX 80	$ 729	$ 669
YZ 125	$1689	$1499
YZ 50	$ 799	$ 739
GT 80	$ 829	$ 769
DT 100	$1029	$ 949

PLUS 79 YAMAHA XT500 NOW $1999

SEE US NOW AT

MULLINS MARINE

925 Yates St. Dealer 5245 382-1928 382-4515

1978 KAWASAKI KE175, DUAL purpose motorcycle. 2500 km. Like new. $900. 478-9328

TWIN STAR-79 4000 miles only, blue, $1200. Day 381-1224. Evening 479-3766.

1969 TRUIMPH 500, GOOD running order. 1967 Yamaha 305, runs. Offers. 382-2691 after 4pm.

79 HONDA CX500 DELUXE, only 1000 km., Shoei fairing, case bars, $2900. 384-6028.

MARS MOPED, BATTERY operated, 20 kilometers on full charge. $350. 477-3707.

WON IN CONTEST, NEVER used, 1979 Yamaha Enduro 100. $900 or best offer. 386-6012

77 550 SUZUKI CAFE RACER, asking $1200. Phone 658-5690 after 6pm

1980 HARLEY DAVIDSON LOW Rider, many extras, low mileage, 656-6072.

1978 YAMAHA 250 ENDURO, 1100 kms, showroom condition. $1350. 598-3804 before 1pm.

250CC SUZUKI "HUSTLER", 6 speed, very good condition, $650. 112-749-3361

1977 HONDA 750 SUPER sport, excellent condition, $1900. 112-748-1874 Duncan.

MUST SELL 1980 YZ80, EXCELlent condition, $675 firm. 479-1798

1980 HARLEY DAVIDSON LOW Rider, 1500 miles, immaculate, still under warranty. 477-4832.

CAMAM 175, RUNS GREAT, new rear nobby. Must sell. $500. 478-1371.

MINI BIKE, 148 CC, EXCELlent condition, $275 or best offer. 477-5787.

MUST SELL OUT OF WORK, 1979 750 Honda Limited Edition. Excellent condition. 477-5437.

1979 XS-11, 15,000 KMS, IMmaculate. Offers. 652-4280 after 3pm.

BARGAIN, TRAIL BIKE, 1977 Yamaha IT-175, fully rebuilt. 652-2781.

1978 KAWASAKI 400, LOW mileage, excellent condition, 383-8978 after 5pm.

1980 YAMAHA YZ125G, EXcellent condition, hardly used. 477-1534.

1977 SUZUKI 185 ROAD AND Track, 200 original miles. $1000. 598-1829 or 479-9431

1978 YAMAHA TY250, GOOD condition, tank dented, $800 o.b.o. 658-8806

79 KAWASAKI KX 250, MOTOcrosser, excellent condition. $1100 477-3988.

77 MOTORCYCLES

MINI BIKE, SUITABLE FOR young boy, runs well, $250. 386-7835

72 750 HONDA, 812 KIT, FAST, open to offers, 479-2050, 1011 Jasmine Avenue.

1974 HONDA 70 TRAIL, AS new, 2,000 miles. Street legal. $450. 382-6460.

250 YAMAHA TRIALS, REAL good condition, 478-5215

TRIUMPH 1958, 650CC, CHOPper. 382-6856 after 7pm.

76 HONDA 750, GOOD CONDItion, $1600 or best offer. 478-1119

'77 YAMAHA 400 ENDURO, $850. 388-7061, 479-7387.

1979 NEW HONDA 750K, equipped, $2800. 382-3326.

'76 650 YAMAHA FOR SALE, $1500 or serious offer. 479-5982.

1969 MONTESSA 250 TRIALS, $500. 478-7693

SUZUKI SP370, 1100 KILOMEters, $1000, must sell. 652-4931

73 SUZUKI TS90 BUSH BIKE, runs okay, needs work. 478-9147.

78 YAMAHA 175 ENDURO, $850. 477-4329 after 6pm.

1973 175 CD HONDA 479-1724

1974 YAMAHA RD350, IN GOOD condition. $600. 478-6158

1977 YAMAHA YZ400, $650. 748-2390

1979 IT-175, 2 MONTHS OLD. $1495 firm. 479-4371.

125 DIRT BIKE, ASKING $500. Call after 5 479-1989.

74 YAMAHA 250 MX, SUPERB condition, asking $700. 658-5060

YAMAHA DT 175, $300 OR BEST offer. 478-4953

MOTORCYCLE TRAILER, triple load, $300. 595-8313

1974 650 YAMAHA 652-9648

1972 HARLEY DAVIDSON (1200 CC) for sale, $5000. Call 479-0692

78 BICYCLES

RUSS HAY BICYCLE SHOP

2542 GOVERNMENT ST. 384-4722 1215 ESQUIMALT RD. 388-6712

LARGE SELECTION OF NEW & USED BIKES! TRADES WELCOME

J.C. HIGGINS 1 SPEED BICYcle, balloon tires, mint condition, could be collector's item. 477-9897.

TWO BOY'S BICYCLES, YELlow Beekay Mini-racer for age 4-6; red Deelite for 7-10, reasonable. 477-8271.

10—SPEED, GOOD CONDItion. Has new front wheel, gears adjusted, brakes fixed. $90. 388-7312 between 4pm-5pm

MENS OR BOYS 10 SPEED BIcycle, $60. Phone after 5pm, 382-4991

3 SPEED FOLDING BIKE, EXcellent condition, $110 or best offer. 477-2751.

GIRL'S RALEIGH 3-SPEED bike, good condition. $60. 595-1173.

WANTED: PAIR OF BICYcling shoes, size 11, 592-4851

WANTED: BOYS BICYCLE for 6 year old. 385-3008

LADIES CCM COASTER BIKE $60. 478-8068.

IVERSON 10 SPEED, GOOD condition, offers. 479-7537.

MOTO CROSS FOR SALE, EXcellent condition, $75. 478-5137

MAN'S 10 SPEED BIKE, GOOD condition. $90 or offers. 477-4180

KENT 10 SPEED FOR SALE, best offer, 592-5486

FOR SALE 3 WHEELER WITH 3 speed. $85 Call 652-4087.

80 BOATS and MARINE

gp

SKI MACHINE CLEARANCE

18' SIDEWINDER

Super hull, built-in 15 gal tank, 175 HP Johnson V6, 1800 lb. Road Runner, tack.

CLEARANCE $8,999

1900 GLAS-PLY

Metal flake finish, AM/FM stereo, power antenna, horn, tonneau, 470 Mercruiser power. Stock #287.

CLEARANCE $14,999

Featuring New GLAS PLY BAYLINER HOURSTON GLASCRAFT CANAVENTURE MIRROCRAFT

BMW—Volvo Penta OMC—Mercruiser Johnson Outboards Seagull Outboards

GIBSON

Powercraft Centre Ltd. 730 HILLSIDE AVE. 382-8291

ON DISPLAY

41' Victorian Trawler Sdn. Brand new	$153,000
38' Chris, loaded	SOLD
36' Victorian Trawler dbl. cabin, brand new	$128,000
34' Monk C.B., diesel	$38,500
29' Sailboat fg custom	$ 22,000
28' Bayliner Com. Br.	$37,950
27' Chris Sportfisher	U.S. $ 16,500
25' Albin very clean	$ 28,600
24 1/2' Bayliner immac.	$ 25,500
24' Reinell ht. clean	$ 15,000
23' GlasPly 165 I.O.	$14,900
22' Reinell H.T. immac.	$13,500
22' Boston Whaler 200 h.p.	$18,000
21' Runabout fg, 350 V8	$ 11,950
16' 3 fishing rentals, ea.	$ 3,500
15' Sangster Craft, 65 ob	$ 2,750

Trades Considered

Deep Cove Marina and Yacht Sales Ltd.

109912 Madrona Dr. Sidney 656-2810

MUST SELL

19' Glas-ply cuddy cabin, 1976 model with 140 Mercruiser, marine head, galley pack and jump seats with Calkins 3500LB trailer. Offers. 477-2431.

80 BOATS and MARINE

ADVANCE YACHTS LTD.

17' Bayliner, 115 h.p. o.b.	$ 6495
17' Cal Glass	$ 7795
17'6" Canaventure I.O.	$ 7495
18'6" Clinker	$ 3595
19' Brandlmayr, house	$ 8500
20' Glasply	$13,900
20' Apollo	$11,500
20' Starcraft, trailer	$8495
20' Sangster, trailer	$12,900
20' Double Eagle	$16,750
20' Reinell, trailer	$ 9,750
21' Olympic	$13,900
21' Sangster	$11,500
21' Campion	$13,900
22' Stratacraft, new	$19,900
22' Bayliner, trailer	$21,500
22' Sangster Dolphin	$11,200
22' Boston Whaler	$20,995
22' Bayliner C.B.	$15,995
22' Glas Ply	$12,900
23' Sea Ray	$15,500
24' Fiberform Baja	$21,900
24' Sabrecraft	$19,900
24' Reinell	$13,900
24' Bell Boy Htp.	$11,900
24' Reinell C.B.	$13,900
24' Houseboat, trailer	$17,500
24' Reinell, like new	$16,200
24' Surfer Sdn.	$16,950
24' Fiberform Sftp.	$13,900
24' Revelcraft	$14,900
25' Trojan C/B	$15,950
25' Bayliner Exp.	$17,500
25' Starcraft	$14,500
26' Displacement Cruiser	$10,500
26' Chris Cavalier	$11,500
25' Bellboy Exp.	$17,900
25' Chris, rebuilt	$12,500
25' Sangster C.B.	$21,900
26' Spencer	$15,900
26' Houseboat	$14,995
26' Fiberform C.B.	$25,500
26' Tollycraft	Inquire
27' Selco	$31,900
27' Chris Exp.	$21,500
28' Chriscraft	$21,900
28' Fiberform w/house	$46,900
28' Northstar Dsl.	$10,900
28' Pelagic Trawler	$39,000
28' Executive	$42,900
28' Crown	$34,900
28' Carver C.B.	$23,900
30' Sea Ray offshore	$59,900
30' Chris reg. antique	$14,900
30' Trawler diesel	$39,900
32' Cruiser displace.	$49,500
32' Diesel Displ.	$20,995
32' Luhrs C.B.	$56,995
32' C.B. displacement	$24,000
32' Fairliner C.B.	$56,995
34' C Lic. diesel	$19,900
34' Grenfell, house	$39,900
36 1/2' "C" license	$66,900
36' Canoe Cove w/house	$84,900
40' Cruise-a-Home, loaded	$63,500
40' Trawler "Queen of Storm"	$149,000
50' Classic Power	$44,900

SAIL

22' Grampion	$9,000
22' Tanzer	Sold
22' Alberg	$14,900
24' Dory ketch	$ 9,500
24' Progressive (1970) Rivara	$13,900
24' Swiftsure, loaded, inboard	$16,995
24' Venture w/trailer	$13,900
24' Eventide sloop	$ 8500
Rawson 26	SOLD
Ranger 26	$23,750
26' Haida Custom	$26,750
26' Reinell, loaded	$19,995
27' Catalina diesel	$28,400
Cal 28	$26,500
34' Legend	$67,500
34' Coronado	SOLD
35' Endurance	$100,000
35' Peterson	Inquire
37' Roberts	$105,000
40' Islander	$139,000
45' Trimaran	$119,000
51' Ketch	$179,000

NEW CATALINA SAILBOATS

OPEN DAILY 9-5p.m. WED., THURS., FRI. til 8 p.m.

Bosun's Marina, 656-5558 10775 McDonald Park Rd., Sidney, B.C. Oak Bay Marina, 598-3366 Pedder Bay Marina, 478-1771 NANAIMO Newcastle Marina 753-1512

THUNDERBIRD YACHT SALES WESTPORT MARINA

Next to Swartz Bay Ferry 2075 Tryon Road, Sidney, B.C. 656-5832

1980 BAYLINERS IN STOCK NOW

SPECIAL OF THE WEEK

'75—28' CHRISCRAFT EXPRESS

f.w.c., C.B., Vapor sensor, depth sounder, Bennet trim tabs. Boat is ready to go $22,500

EXPERIENCED BOATS

78—18 1/2' Starcraft, trlr.	$9,500
73—22' Fibreform	$9950
70—24' San Juan	$9,950
73—22' Fiberform Exp.	$9,900
70—24' Sea Ray	Sold
75—24' Fiberform Exp.	$11,950
74—24' Bell Boy C.B.	$11,900
75—24' Reinell Exp.	$12,800
55—28' Norcraft	$12,995
75—24' Reinell	$12,500
75—25' Chriscraft	$22,500
74—24' Saratoga Exp.	$13,900
74—24' Reinell C.B.	$13,900
74—24' Nisqually f.w.c.	$14,500
74—2550 Saratoga	$13,900
75—24' Reinell Exp.	$13,900
74—25' Saratoga	$14,295
74—26' Hourston C.B.	$22,900
64—27' Chris Connie	$15,900
75—22' Sea Ray Exp.	$14,950
55—26' Chris	$17,300
75—24' Winner f.w.c.	$17,500
78—24' Saratoga f.w.c.	$17,500
78—25' Bell Boy C.B.	$23,900
76—26' Trojan Express	$27,900
46—35' Matthews	Sold
62—36' Richardson	$43,900
73—40' Cruise-a-Home	$53,900
75—34' Gulf Trader	$74,900
74—40' Tolly Tri	$112,000

CALL RICH or RON 656-5832

OPEN 10 a.m.-7 p.m. Closed Tuesday

A WHALER of a SALE

11' Boston Whaler 1980 Sport $3,158

15' Boston Whaler 1980 Striper $6,340

21' Boston Whaler 1979 Revenge 200 H.P. Evinrude $21,900

ALL AT YOUR 1-STOP MARINE CENTRE

Mercury Marine

385-1457 800 Cloverdale

SIDNEY PROPELLER & MARINE POWER LTD

Used 24hp Farymann diesel engine. Rebuilt 14,000 BTU. Used 28,000 BTU Espar diesel heater. Used Force 10 heater. Used 14hp Volvo outboard. 656-3421

80 BOATS and MARINE

NEW BOATS IN STOCK

26' CAMPION TOBA
—1981 model
—Command Bridge
—260 Volvo I.O. F.W.C.
—Loaded with every option
$34,500

24' CAMPION Haida
—1980 model
—Command Bridge
—260 Volvo I.O. F.W.C.
—tabs and much more
$29,500

20' CAMPION Discovery
—1981 model
—softop, camper back
—470 Merc. F.W.C.
"The Sporty model"
$16,500

18'6" DOUBLE EAGLE
—Hardtop
—1980 Model
—200 Volvo F.W.C. I.O.
—Big and roomy
—lots of options
$13,500

17' DOUBLE EAGLE
—Softop
—1980 model
—140 Volvo F.W.C. I.O.
—Deluxe model
$10,850

OVER 60 BOATS IN STOCK

bcc bob whyte marine ltd.

SALES AND SERVICE Corner Harbour and Resthaven 656-7286

SUMMER HOURS OPEN 7 DAYS 9 a.m.-6 p.m.

VAN ISLE MARINA

POWER

24' Fiberform; 26' Tolly; 26' Fisherman's Delight; 26' Telstar; 26' Trojan; 26' 'Sel Cruiser; 26' Garden; 26' Displ. Cruiser; 26' Chriscraft; 26' Hull and deck, f/g; 27' Fairliner; 28' Disp. Cruiser; 30' Chriscraft; 30' Disp. Cruiser; 30' Grenfell; 32' Grand Banks; 30' Ex-fish boat; 31' Enno's; 31' Cruise-A-Home; 32' Grenfell; 32' Disp. Cruiser; 32' Tollycraft; 34' Diesel Displ.; 34' Trawler; 34' CHB Trawler; 34' Fairliner; 36' Chris sdn.; 36' Diesel Classic; 37' Monk; 38' Monk tri-cabin; 38' Tolly; 40' Monk; 41' Canoe Cove; 44' McQueen; 44' Garden; 48' Tug; 50' Diesel Trawler; 51' Motor Cruiser; 52' Monk; 65' Ex Dept. Fisheries.

SAIL

20' Sloop; 20' Newport; 22' Sloop; Exceptional 24' Schooner; 24' diesel sloop; 25' C & C; 25' Wood Sloop; 26' Traditional Sloop; 26' Haida; 29' Ranger; 30' Motor Sailer; 34' Cutter; 35' Atkins Sloop; 39' Motor Sailer; 37' F/G Hull and Deck; 40' Islander Motor Sailer; 41' Cutter.

The above is an example of some of the vessels we are seriously offering for sale. For more information please contact JOHN ALLEN at: VAN ISLE MARINA CO. LTD. Harbour Road Box 2130 656-1138 Sidney, B.C.

SAVE THOUSANDS TOP QUALITY BRAND NEW 79 THUNDERBIRDS

'79 Formula 18, 18'2" bow rider, rear boarding ladder, tonneau cover, convertible top, winter cover, sleeper seats, courtesy lights, bow rail, 260 Mercury inboard/outboard with power trim and power steering. Suggested retail $21,700, one only, $12,475.

'79 Formula 20, 20'2" runabout with twin helm seats, aft lounge, blue and white hull, boarding ladder, convertible top, winter cover, bow rail, 260 Mercury inboard/outboard with power trim and steering. Suggested retail $22,770, one only, $13,475.

'79 Formula 255, 25'5" freedom cruiser, cabin has V-bunks, hatch, walk-in head, full galley with electric alcohol stove, electric refrigerator, shore power, full canvas, stainless bow and stern rails, teak swim grid, trim tabs, 260 Mercury inboard/outboard with power trim and steering. Suggested retail $32,500, one only, $22,475.

Bank finance, 5% down, 7-10 years on balance on approval of credit. DOMINION YACHTS, a division of Dominion Vancouver Motors, 901 Seymour St., 684-6113. Eves. and weekends phone Gil Smith, 922-5502.

THANK YOU...

For a successful July — we will be closed for the long weekend. See you on Tuesday Aug. 5 John and John at

CEDAR GROVE YACHTS LTD

Located on the Highway Just before Swartz Bay

the Home for ZETA BOATS ORCA DORYS in Victoria

656-2580

DOUBLE EAGLE

New 17' Deluxe

★ Full camper top
★ 2 elec wipers
★ 80 HP Mercury el.
★ 2000 lb. galv. EZ Loader
★ battery and box
★ Reg. list $10,267

PACKAGE $9,240

★★★★★★

GOOD SELECTION MERCURY and HONDA Outboards IN STOCK NOW

MULLINS MARINE

925 Yates St. 382-4515

AT THE SALES DOCK READY TO GO

17' Sangster, 130 Volvo, trlr	$5900
30' Diesel work boat	$7000
24' F-Form Express, Merc, new leg	$10,000
21' Reinell, new canv, low hrs. Just	$10,000
22' F-Form Sitka, Merc, 76 clean	$11,500
2250 Bayliner Bridge, '80 new	$22,500
Telstar 26 Bridge, 1978 Volvo. Just	$22,500
Trojan F30, immac, all extras. Steal	$35,900

Definitely the best prices in town. Come to the Sales Dock and see. VICTORIA BOAT MART 453 HEAD ST. 383-3324

IT'S BOTTOM TIME!

Come and let us do your bottoms with our fast and efficient pressure washer. Phone for appointment for travel lift or marine ways for haul outs. Canoe Cove Marina Ltd. 656-5633

80 BOATS and MARINE

MARINERS
compare our services & prices
MERCURY ENGINES
EZ LOADER TRAILERS
MARINE SERVICES
Fiberglass Supplies
Open 7 days: 7 a.m. - 7 p.m.
7072 Henry Ave., Sidney
656-7311 656-7664
home of the MARINER
SKOOKUM

When YOU Earn Your Living on the...WATER the...
LANDING CRAFT Sealander
CAN EARN YOU MORE!
30 Knots cuts Travel Time... Whether it's freighting, fishing, carrying crews, fire fighting, patrolling, diving...this unique beach landing craft in 4 models 18" to 37" capacities 1 to 8 tons.
SEALANDER MARINE
DEPT. VC
60 Riverside Dr.
N. Vancouver, B.C.
Canada V7H 1T4
Phone (604)929-5451
Telex 043-52686

McQUADE'S MARINE SUPPLY
featuring
ZODIAC Inflatables
SAILBOARDS
O'BRIEN Water Skis and Accessories
COLEMAN Canoes
MERCURY Outboards
CHRYSLER Outboards
Boating Accessories
381-1323 563A Johnson

CRUISING EQUIPMENT
Sundance BBQ's; Sunshowers; Optimus stoves and parts; Hurricane lamps (only $7.49!) They're all in stock and there's a lot more too at
SAILTREND
1157 Newport
592-2711

PAINTING YOUR BOAT?
See us for a variety of epoxys, polyurethenes, enamels and anti-foulings. From STEEL-COTE, ENDURA and Z-SPAR.
PELAGIC
428 E. Burnside
386-1811 386-7814

NAVIGATIONAL AIDS
We have charts, books, parallel rules, dividers, protractors, compasses and much more for charting your course at
McQUADE'S MARINE SUPPLY
1252 Wharf St. 388-4343

LANDING BARGE
*Ex-coast guard heavy duty all steel construction.
*Two hull compartments suitable for fuel transport.
*Large deck area and loading ramp.
*Vessel is highway transportable.
*Powered by near new F4L-912 Deutz diesel.
*L.O.A 33' Beam 10.5' Draft 3' $32,000. Phone 748-1595.

SOUNDERS
SPECIAL SALE
SEA FARER 3 FLASHER SOUNDERS
Reduced to $130
At Victoria Marine Electric
24 Huron St.
383-9731 382-6153.

DANISH APOLLO 32 DIESEL cruiser, equipped and maintained to highest yacht standard. Perkins 6 cylinder diesel, 1200 hours. Extensive equipment list includes hot air furnace, two radio telephones, spare propellor, inflatable dinghy with outboard, 4-burner with oven, refrigerator, knotmeter, sounder, anemometer, Jensen stereo system and all else required for sea. 592-4159.

SUNTIME yacht shop
Your Nautical Decorating Centre
Open Mon-Sat 10-5; Sun 11-4
2449 Beacon, Sidney 656-2434

1976 SANGSTER CHINOOK 23', V-8 Mercury cruiser. 188 hp., sleeps 5, sounder, compass, cb radio, stove propane, anchor, rope, chain, breakfast nook, toilet, bow rails front and stern, downrigger, swim-grid, trim tabs, blower, bilge pump, electric wiers, 448 hours on motor, HR meter, electric horns, built in fish boxes, rod holder. $15,500. Bridge St. Motors, Bruce — 382-6315 or 388-5714.

CANOE COVE
Yacht Sales
Open 7 Days a Week
656-5711 656-3915
Evenings, 652-4386

Star Marine
MARINE BROKERS
SAIL & POWER
9843 — 2nd St., Sidney
656-3112

26' PLANKED, BUILT BY Canoe Cove, command bridge, fresh water cooled, 318 Chrysler inboard, sleeps 6, CB radio, sounder, propane stove with oven, separate heads, dual hydraulic steering and controls, 25 gallon water, 50 gallon gas, $12,500. Appointment to view, 386-0389 or 386-8998

$21,900
33' Chris Craft fiberglass houseboat. Power: 307 Chev, 270 Volvo outdrive. All electric galley with microwave. 40 Channel CB, depth finder, FM 8 track radio. 8' dinghy, 5½ hp Johnson. Moored at Maple Bay Marina. Call Victoria 478-3059 or Duncan 746-7424

VHF
SPECIAL — 55 channel dual watch marine radio telephone with antenna and PA horn $699.50. CB units $109.95, VHF 12 channel $399.95.
B.C. SOUND & RADIO Service
931 FORT 383-4731

SPECIAL
16' VANGUARD
—50 hp Mercury el.
—1250 lb. Road Runner
$6,595
THUNDERBIRD YACHT SALES
Call Harry 656-5832

CHEOY LEE
Diesel Trawlers
For Information Call
ANGLER'S ANCHORAGE MARINA
652-3531 933 Marchant Rd.
Brentwood Bay

SQUIRE & COOMBS
MARINE BROKERS
45 Bastion Square. 384-3363.
80' Auxilliary fishing schooner $110,000; 31' Traditional sailing ketch, offers. These vessels are both repossessions.

DON'T MISS THIS ONE. 32' Chriscraft and boat house, well kept, sleeps 8, dinghy, stand up head, VHF radio and CB, sounder, sniffer, twin near new Chev V8's, many more extras. $32,900. 112-748-1358 24 hour phone.

IMMACULATE
25' Bayliner Saratoga Sun Bridge, with queen size aft cabin berth, full galley, complete anchor tackle, 225 horsepower Volvo, custom Sabot dinghy, trim tabs, and other extras. $22,950. 658-1151 6-9pm August 5.

40' REGISTERED TUG "SEA-coaster" 400 hours on rebuilt Cat. D 343, normal electronics, Hyd steering and wintch, coast guard approved coasting license, excellent tow boat. $67,500. 478-3940 652-2918.

OUTBOARDS-INBOARDS
Repairs up to 25hp.
PARTS: CHRYSLER -SEAGULL-BRIGGS
D&R Mowers
615 Chatham
384-5551

CUSTOM MARINE CABINETS and expert woodwork done by quality craftsmen. Call Philbrook's Shipyards Ltd. at 656-1157 for free estimates — located at 2324 Harbour Rd., Sidney.

22' SANGSTER DOLPHIN, EXcellent condition. Bennett trim tabs, new canvas, VHF, CB, anchor pack, head, etc. 10,000 lb. tandem trailer. $12,500. This boat caught the 60 lb. Chinook. 478-9203.

RIVER RUNNER KAYAK, large volume, rugged, 4 metre boat, seen lake and ocean touring only, with spray skirt, paddle, flotation bags, $350. 112-537-9500, Salt Spring Island, or leave message at 112-537-9811

WORKING COUPLE LIVING aboard 30' sailboat, seeking private moorage in Victoria area. Excellent references. Due to job transfer, require moorage as soon as possible. Please call 656-7684.

BARNACLE YACHT CHARTERS
41' Canoe Cove 32' Trojan
27' Chris 62' Pacemaker
Booking times still available in August.
382-6633

SAFE COMFORTABLE FAMily cruiser 23' cedar on oak. 4 cylinder Volvo diesel. Warner velvet drive, head, galley, 10hp Seagull aux, dinghy, 7 knots at approx. 1 gallon-hour. $6500. 112-743-2285

YAR 26 F/G DIESEL CRUISER, .65 GPH at 7 knots, sleeps 4, every conceivable option less radar, $30,000 o.b.o. May take runabout on trailer in trade. For appointment to view, Mill Bay 112-743-5742

CANOE COVE 48' TRI-CABIN. Twin Cat diesels. Onan generator, full electronics, Boston Whaler on deck. Beautiful condition. Appointment to view please. Gypsy Yacht Sales, 2270 Harbour Rd., Sidney, 656-5591.

23' CABIN CRUISER, Brandlmayr design, 1967 OMC I/O, 165 HP engine, just rebuilt, Seagull auxiliary, CB, stove, head, radio, etc. Ideal for cruising and fishing. $5800. 652-1027 after 6pm weekdays.

1971 40' TOLLY TRI-CABIN twin Chrysler 440s, 6.5 onan, electric galley, 2 heads, shower, freezer, VHF, CB, depth sounder, Boston Whaler sailing dingy, sleeps 6-8, offers on $125,000. 478-8103.

MERCURY MERCRUISER SERVICE
Marine & Power Products
402 A Esquimalt Rd. 382-1211

NEAR NEW 16' RUNABOUT, full canvas, trailer, 85HP Mercury, kicker, AM—FM stereo, CB, 3 fuel tanks. Excellent condition throughout. $5,995. 383-5879 after 5pm.

MERCRUISER PARTS & SERVICE
Canoe Cove Marina Ltd. 656-5633

SPECIAL: 74 K&C 22' HARDtop, 307, 225 hp, leg, f/w, CB, sounder, dinghy, head, anchor and galley pack, 2 props, 2 batteries, $10,900 firm. 656-4945 evenings

SEAGULLS O/B
40 plus
Century Longshaft W/C
B&R Mowers
615 Chatham
384-5551

1977 22½' BAYLINER CUDDY, 190 OMC I/O F.W.C.; trim tabs, canvas covered rear deck. 1 owner, immaculate, 250 hrs. $14,900. Douglas Volkswagen, 388-5466.

WEST GERMAN COUPLE VAcationing in Victoria are searching for a boat trip for sport fishing for 1 day, price negotiable, knowledge of German would be an asset. 381-0477

24' SEDAN FIBERGLASS Cruiser, I/O, low hours, depth finder, compass, trim tabs, bilge pump, anchor, swim grid, dinghy, head, icebox, stove. $14,800. 479-6234.

36' "C" LICENCE X W. C. troller, Perkins diesel, hydraulic steering, new 14 skate aluminum long line drum, 4 skates gear, full electronics, electric anchor winch. 478-7981

1975 6 METER REINELL, 188 Mercruiser, cuddy cabin, CB radio, trim tabs, marine head, 2 spare props, 4 lifejackets, anchor, EZE load trailer. Asking $8200. 658-5165.

24' COMMAND BRIDGE, 188 Merc, inboard/outboard, fresh water cooled, head, galley, dinghy, trim tabs, etc. $13,000, consider pickup, car, motorhome or ? in trade. 478-4562

'76 22'8" FIBERFORM, 165 Merc I/O, 410 hours, brand new 9.8 Merc outboard electric start. Fully contained. Compass, CB, sounder. $13,000. 112-748-0657 evenings.

BOATS CAN BE MOORED IN lots of places. But, when they come to be sold, they come to the Sales Dock Victoria, Boat Mart at West Bay Marina, 453 Head St. Phone 383-3324 for appointment.

40 T. PACKER INS. FIBERGLASS AL. FISH HOLD, 8V.71 G.M. C. OR L. & HERR. GILL-NET LIC. AVAIL. SOME HAL. GEAR. 112-624-5354.

CHARTERS
Fishing, cruising, diving, etc. Hourly, daily, weekly rates. Also weekday specials. Venture Boat Charters. 112-753-5531

23' 1976 SANGSTER CHINOOK, FWC, depth sounder, downrigger, and many extras. May be seen at West Bay Marina, berth A-5. 477-8242.

12' CALAGHARI-GHIGI, inflatable, immaculate condition, plus Johnson 18 HP outboard. Must sell. Leave message for Michael: 642-4894.

MARITAL SPLIT. MUST SELL 1976 24' Reinell, 188 Merc cruiser I/O, low hours. Offers. A.M.S. 478-7686.

26' SABRECRAFT, 165 HP Mercruiser I/O. Reconditioned leg. Dinghy. CB radio, depth sounder, compass. A good starter boat. $14,000. 384-6932

PERKINS DIESEL 4—236-80 HP. Rebuilt to new life; zero hours. Equipped with radiator. Parts available for marine. $3750. 642-3578.

1974 16' HOURSTON GLAscraft, 65 hp Evinrude, 1200 lb Roadrunner trailer, many extras, priced to sell at $4300. 383-0775

WELL KEPT 15½' GLAscraft, 40 HP Johnson, Electramatic, paddles, tank, battery, Roadrunner trailer with Buddy bearings. 656-4395.

MV DAWN RAIDER, 63' cleaver design, dragger seiner-packer. New 1980. Many extras. Priced at cost. 658-8574 evenings.

VEHICLE TRADE CONSIDERed. Super roomy 17' Bravado, 7'6" beam, hardtop, 130 Volvo, berth and trailer. Many extras. Like new. Phone 478-4696.

77 HOURSTON HARDTOP, 70 hp and 79 10 hp Johnston, Road Runner trailer, brakes, depth soufder, CB and down rigger. 1 owner. $7500 383-7940.

FIBERFORM 21', NEW ENgine, 165hp, 30 hours, new upholstery, fully equipped CB plus depth sounder, $9000. Phone after 6pm, 478-6064

1973 REINELL 22' COMMAND Bridge, loaded, $12,500, also 1970 short shaft 9.5 Evinrude, unused for 6 years, never in salt, $500 stand included. 652-3398

22' ALUMINUM STARCRAFT Chieftan cabin cruiser, Volvo i/o, Bennett tabs, 2 burner stove, ice box, sink, head, $6500. 478-9860

33' CABIN CRUISER, 420 FORD gas engine, completely rebuilt in1975. Al condition. Asking $27,500. Phone 656-1176 or 656-4337 ask for Dentro.

18' MOTOR SAILOR, 5 HP water cooled motor, galley, head and sail locker in focsle. 2-berth seats in partly enclosed cockpit. $3950. 112-746-7040.

16' FIBERFORM, 50 HP MERC, 10 Johnson, full canvas, sounder, downrigger and CB, Roadrunner trailer with spare. $3500. 477-8907.

14' FIBERGLASS BOAT, FULL canvas top, 50 horse Merc and 3.9 horse Merc and trailer, good condition. $2500 478-8220 or 384-5390 after 6 pm.

18' SANGSTERCRAFT CUDDY cabin, 140 Mercruiser stern drive and EZ loader trailer, excellent condition, $7900. 656-5144.

1974 40HP MERCURY ELECtric start short shaft, cw control cables, tank, hose and propellor, very clean, $1095. Phone 479-4406

CHRYSLER — SEAGULL MARINER OUTBOARDS
Ken Prasing Equipment
934 Goldstream 478-9313

1975 26', 225 HORSEPOWER OMC, fiberglass on cedar strips, very roomy, (loaded). Weekends or after 5pm. 478-2432.

22' GLASPLY, 165 MERC cruiser I/O, F.W.C, many extras. $10,900. 478-7686.

MUST SELL 22' FISHING boat, 318 Chrysler inboard FWC, radio, sink, anchor, head. Best offer will take it. 388-9602

SPEEDY PROP AND SHAFT repairs — Philbrook's Shipyards Ltd., 2324 Harbour Rd., Sidney, 656-1157.

1977 14' ALUMINUM BOAT, 6 horse Evinrude, Wiscott trailer. Very sharp. Must sell. $1025. 656-6228.

1974 19' CAMPION KELSEY cruiser, clean and well equipped, 187 hours, 140 OMC, $9950. 477-6266

18' GREEN METALFLAKE SKI boat, very quick, looks sharp, new trailer, ready to go, must sell. 388-7709

19' REINELL, FULL CANVAS, 50 hours on new 140 Merc cruiser I/O, Roadrunner trailer. $7900. A.M.S. 478-7686.

14' BOAT AND TRAILER WITH 3½ HP motor, working good. $450 or best offer. Also utility trailer. 474-1311.

15½' SANGSTER, 50 MERC electric, trailer, full top, wiper, compass, downriggers, kicker optional. $2550. 652-9510

WANTED: GOOD USED MERcury outboard, between 80-120hp or parts to repair mine. 388-6229, 477-6357.

20' GULFMASTER, 120 VOLVO I/O, sounder and head, cello finish, lots of spare parts. $4500 or offers. 642-3714.

A LICENSED TROLLER, 10 tons — loaded. Bank repo. Priced to sell, $100,000. Victoria Boat Mart, 383-3324.

22' STEEL HULL TOW BOAT, no cabin, motor needs work. $3500 or best offer. 592-7359 between 5-7pm.

FOR SALE, 18' CABIN FISHing boat with 75 Johnson motor, needs work, $700 or best offer. 598-1727.

19' TOLLYCRAFT, CUDDY cabin, tandem trailer, outboard motor, excellent condition, $4200 for quick sale. 112-743-5861.

ENGLISH DEPTH SOUNDER $100. Scotty down rigger with counter $60. Both 2 years old. Like new. 642-4769.

TROLLER, 10.47 TON A LIcense, fully equipped and presently fishing. 112-743-9601 evenings

CHARTERBOATS
MARSH MARINE
Deep Cove Marina 656-1611

MARINE REPAIRS
Gas, diesel, I.O. 477-6288 days and evenings.

BOAT LETTERING A SPEcialty. Phone Ken Warner, 652-2007.

16' SKI BOAT, INBOARD 327. Goes well. $3500 or best offer. 595-7868.

26' STEEL CRUISER WITH 30 horsepower deisel, $9800. 112-748-8136

24' REINELL EXPRESS, deep—V hull, 188 Merc, extras. $13,200. 652-4051.

50HP MERCRUISER, OUTboard, excellent condition, 479-0069

TWO X 150'5/8" NYLON LINE with thimbles. Used once. $80 each. 478-6334.

17' FIBERGLASS OVER WOOD boat, 65HP Merc, $1200 or best offer. 382-5092.

REBUILT 335 HP CUMMINGS, NRTO 2—1 twin disc. $8000. 478-6602.

9' LIVINGSTON DINGHY, new, 80 lbs weight, $575. Call 656-0296, 5-8pm

14' BOAT, COMPLETE WITH remote controls and steering, no motor. $100. 478-7284.

15HP 1974 JOHNSON, GOOD condition, $500 or offers. 652-4209.

24' GREW HARDTOP, WITH moorage. Excellent condition. Many extras. $10,500. 383-0803.

16' COUGAR SKI BOAT, 115 Evinrude, custom seats and tanks, $5300. 477-2126.

3 HP EVINRUDE, $220, 7' wood punt and oars $80. 592-4840.

TWO GREEN VINYL BOAT sleeper seats, good condition, $40. 656-4296.

TYNE TOURING KAYAK with spray deck and air bags. Hardly used. $450. 479-6293.

18' FISHING BOAT, SMALL cabin, 40hp Johnson, $1350. A.M.S. 478-7686

7' AQUA DORY, $150 AND 1 Westcoast anchor equivalent to Danforth 13-S, 385-3488

1977 HONDA LONGSHAFT 9.9hp, under 50 hours, $700 firm. 478-0207

60 HORSE EVINRUDE, GOOD condition. Tank, controls $500. 479-0082.

69 33HP EVINRUDE SHORT shaft, running good, $300 offers. 382-1081

19' ST. PIERRE DORY
Safe, simple, seaworthy. Best offer. 477-3374.

ALCOHOL STOVE, 20' REmote cables for Merc, attach kit for ob. 592-0879

10' BOAT, TRAILER, OARS, 1.2 Sears motor. $450 complete. 592-4617.

HONDA 7.5 OUTBOARD, $450. Taymor inflatable 2-man raft with oars, $40. 382-7260 after 5.

17' FIBERGLASS SKI BOAT and trailer, needs work, $1200. 479-3450 or 477-7072

1976 15½' CALGLAS, CANVAS top, sleeper seats, good condition, EZ trailer, $2500. 652-5597

12' ALUMINUM, 74 REBUILT, roof rack, oars, rod holders, life jackets. $575. 478-9116

1977 25' BELLBOY, ON TRAILer, 188 Mercruiser, $18,000. 642-4790, 595-5662.

1978-55 HP JOHNSON ELECtric with controls, excellent condition. $1450. 595-2838.

14' REGISTERED PLYWOOD boat, $175 or best offer. Call James, 478-6978.

36' MUNK LIVE-A-BOARD, lots of extras. $33,000 or offers. 386-0836.

200 FEET OF 5/16 INCH ANchor chain, good condition. Please call 477-0677.

16' HOURSTON ON TRAILER, no motor. Asking $1950. 477-0866

79 SUZUKI OUTBOARD LONG shaft, offers. 652-5785

12' ALUMINUM BOAT, 9½ Johnson, $400. 592-8083.

14' BOAT AND TRAILER, with accessories. $325. 478-9248

16' BOAT TRAILER, NEEDS A little work, $75. 478-6832.

75 MERC, 7.5 HP, $450. GOOD condition. 384-2207 or 385-1829.

1952, 28' CHRISCRAFT. $12,500. 656-5477

FOR SALE, BOAT TRAILER for 16-17' boat. 642-5135.

1976 7.5 HP SEARS OUTBOARD. $225. 598-1553.

81 SAILBOATS

SAIL FOR ALL SEASONS
SUMMER MADNESS
SPECIALS AT
VICTORIA BOAT MART

Corsair 3bth, 6hp OB	$3750
Cub 23, 4bth, 3 sails	$5800
Clipper 21, 4bth, as new	$7900
Cal 20, 4bth, 9.9 OB	$7900
Rawson 26, 3 sails. Try	$10,000
American 26, Hdrm, etc.	$11,900
Clipper 26, 6bth, 9.9	$12,500
Riviera Star 24, loaded	$14,500
Haida Mk I deluxe, loaded	$16,500
Catalina 27, complete. Try	$19,900
Haida Mk II, inbd, loaded	$19,900
Viking 26 dsl sloop	$21,500
San Juan 26, inbd, etc.	$22,500
Grampion 26, very clean	$23,500
Paceship 29, inbd. Reduced	$24,900
Offshore 27, inbd, all glass	$25,500
Pelagic 39 dsl, new int.	$29,900
Cal 29 R/C, loaded, hdrm	$32,500
34' Roedde, best afloat. Try	$34,500
36' Offshore live-aboard	$35,000
C&C 27, immac & loaded	$35,900
32' Atkin Classic Gaffer	$37,900
Custom 38' dsl, livable	$39,900
30' Custom glass dsl, M/S	$43,900
Evetts ½-ton winner. 7 sails	$57,500
Roberts deluxe dsl M/S	$65,000
38' Classic ketch, dsl	$69,000
38' dsl Gaff Cutter, deluxe	$69,000
48' Newporter ketch. Reduced	Offers
Endurance 35, aft cab, deluxe	$85,000
Vast 46' Offshore dsl ketch	$89,000
Westsail deluxe dsl Offshore	$94,500
Oberon. Last chance. Try	$108,000
Carius 53' vast live-aboard	$149,000

We specialize in sail. Come down and see them at the Sales Dock.
VICTORIA BOAT MART
453 HEAD ST. 383-3324

THUNDERBIRD YACHT SALES
WESTPORT MARINA
Next to Swartz Bay Ferry
2075 Tryon Road, Sidney, B.C.
1980
U.S. YACHTS
FULL RANGE
22'—25'—27'—30'
IN STOCK NOW
Trade-Ins Welcome
SPECIAL OF THE WEEK
'78—IRWIN 34'. Furling Genoa, Force 10 heater, Dodge, Combie 6 instrumentation, self steering, Yanmar 15 HP inboard. Boat is ready to. $75,000
EXPERIENCED SAILBOATS

75—21' Venture	$7995
71—21' Clipper	$6500
75—24' San Juan	$16,350
74—26' Grampion	$22,500
74—20' Vivacity blg. keel	$7295
77—26' Kirby Custom ibd	$30,900
78—34' Irwin Custom	$75,000
42' Discovery	$112,000

CALL RON or RICH
656-5832
OPEN 10 a.m. - 7 p.m.
Closed TUESDAY

Gypsy Yacht Sales
ON DISPLAY ON OUR SALES DOCK
EVETTS 31
1979. Fully factory built. Senven North sails inc. two spinnakers. Yanmar diesel and much much more $59,500
VIKING 33
Loaded. Diesel. Owner will repaint to suit $49,900
COLUMBIA 30
Hood sails. Owner will consider small power trade. $39,900
C&C 27
MK1, Needs TLC $26,000
T-BIRD 26
1976. All glass. North sails, mint, one-owner boat $17,900
C&C 24
1979. Virtually as new. North sails, knotmeter, etc. Hurry $19,900
J 24
1979. Virtually as new. North sails, unbeatable performance $18,900
WE ARE AGAIN IN NEED OF GOOD CLEAN BOATS BETWEEN 27 AND 30 FEET. PRIME DISPLAY WHARFAGE AVAILABLE. LET US GIVE YOU AN APPRAISAL BEFORE YOU SELL.
2270 HARBOUR RD., SIDNEY
656-5591

ARCTIC-TROPIC CRUISING BOAT SALES MAPLE BAY, B.C.
Off-shore cruising sail boats only. Pat and John Samson, Canada's cruising boat specialists. Will help you find the right boat for your budget.
36' Ketch, immaculate, $49,000.
37' Schnr. Pacific Vet. $60,000.
42' Cutter, quality, $68,000.
40' Sloop, aft cabin, $89,000.
48' Ketch, family boat, $79,000.
30' Tahiti ketch, new, $45,000.
30' Pacific 30, new, $30,000.
42' ketch, unrigged, $37,000.
These and more-write or phone for information. Open 7 days a week Birds Eye Cove, Maple Bay near Duncan. 112-748-8950.

HIGH TIDE MARINE SALES, Mill Bay, BC. The trailerable Ventures by MacGregor. 21' through 25' and the 36' MacGregor Cat. Complete boats, as low as $10,100. New 22' Venture, 4-sails, life lines, o/b, battery, lights, anchour, potti, bumpers, life jackets, interior cushions, galley, bottom paint, paddle, winches, trailer, dinghy. $12,500. 112-743-5551, 743-5137.

TRADE-INS
ISLANDER 32
1978, custom finished interior and exterior, a fully found yacht c/w wheel steering, stern ladder, holding tanks, diesel engine, 110V. power, Northwin sails, complete Signet instrumentation, kerosene stove, CQR anchor, 55 ch. VHF radio-tel. and many more options. This yacht is like new — replacement value in excess of $85,000.
OUR PRICE $68,900
J 24
1979, successful club racer, fully race equipped incl. North sails, headfoil, Barient winches and much more equipment.
REDUCED TO $18,500
C&C 24
1979. This favourite racer/cruiser is in like-new condition, fully cruise equipped. Galley, head, fresh water, holding tanks. New Merc. 9.8 O.B. This fully found yacht is sailaway priced at $19,900
TRADES WELCOME
15 YEAR
BANK FINANCING O.A.C.
Ensign Yachts
New C&C Yachts
2270 Harbour Rd., Sidney
Days 656-7744
Eves. 595-5606

San Juan Yachts

21' Used	$ 8,500	SOLD
21' Used	$ 8,500	
21' New	$10,979	
23' New	$17,577	SOLD
28' New	$45,960	SOLD
28' New	$45,700	
28' Used	$39,600	
7.7 New	ARRIVING SOON	

The Above Sold Yachts are on display courtesy of the new owners
Deep Cove Marina and Yacht Sales Ltd.
10992 Madrona Dr. Sidney
656-2810

AT MAPLE BAY
For offshore, live—aboard, or just sheer enjoyment, see this 1976 CT37 Cutter. Extras include holding tank, shower, full canvas cockpit enclosure, VHF, CB, Speedo and Log and much more. This is the original model CT37 with the heavy hull. $110,000. GEOFF SIMPSON 748-3242; in Calgary 262-3971.

GRAMPION 23', 4-SAILS, 6 horse Evinrude. Excellent condition. Ready for cruising. Running lights, life lines, anchor pack, CB radio, dinghy, Gimballed stove, many other extras. $12,500. 383-3353 or 388-6275 pager 2525.

5 DAY LEARN TO CRUISE holiday living aboard a C&C 26, sailing in the Gulf Islands. The Cruising School, 2266 Harbour Rd, Sidney. V8L2P6. 656-2628. A division of Gulf Island Cruising Schools Ltd.

ESTATE SALE
Two sailing dinghies, 8' and 10' with 2 horsepower motor. 12' Avon inflatable with 4 horsepower motor and 1200 lb trailer. 24 hour answering service 384-5358.

NEW WOOD SAILBOAT
L32', B9'3", D5'. Heavy construction, red cedar on oak ribs. Wood decks and cabin. Beautiful cruising design. Hull, deck, cabin, ballast only. $18,000. 537-5876 Salt Spring Island.

RAWSON 30', FARYMANN 24 hp diesel, VHF, sounder, Dickinson oil stove, dinghy, teak interior fully insulated, complete safety equipment. $27,900. Phone 477-8886 after 6pm.

SAANICH LUMBER YARDS
PRAM DINGHY KIT
SABOT KIT
KAYAK (Partly assembled)
1496 ADMIRALS ROAD 385-2486

ENDURANCE 35, CUSTOM built, 1976, aft cabin, centre cockpit, modified cutter rig, ocean proven, large inventory, excellent condition. 656-2386

DELTA 10 FIBREGLASS dingy. Perfect car top sailer, only 80 pounds. Mast, sail, oars, lifejackets. Like new $950. 477-9470.

AVAILABLE FOR CHARTER August through October, Cal 25. Must have sailing experience. Call 598-7534

SAN JUAN 24' 6 SAILS, 9.9 Chrysler electric, fully loaded for racing or cruising. $15,500. after 5 pm. 652-9982.

26' HAIDA, HOOD FURLING gear, 15HP Johnson, Taylor heater, excellent condition. $15,900. Salt Spring 537-5006.

25' CORONADO FG SLOOP, 9.9 Johnson electric, 5 berths, head, sink, stove, icebox, Coast Guard inspected. $11,500. 478-4876.

SAN JUAN 26, EXCELLENT condition, inboard, sailing dinghy, many extras, $22,500. 112-746-7589

CAL 20, EQUIPPED FOR class racing, cruising, 1979 7.5 Mercury motor, $7,500. 595-8367, 592-1931.

O'DAY 22', IMMACULATE condition, sleeps 4, fully equipped for cruising and fishing, moorage til April. 656-6978.

18' A-CLASS UNICORN CATAmaran, on trailer, $950. Call Craig, 384-2626.

IMMACULATE 26' DANISH Folkboat, Canoe Cove haul out yard, $7800 or best offer.

O'DAY 27', 1975, WELL equipped for race/ cruise, 9.9 electric. 656-3373.

240 BUCCANEER, SLEEPS 5, head, galley, and extras. 112-926-3014, 926-8714.

OLDER TAN COOKE SCHOOner, mast, no sails. $5,000 652-5618 after 6.

1975 26' CLIPPER, FIXED keel. Offers on $12,500. A.M.S. 478-7686.

BEAUTIFUL CONDITION white/brown Crown 18, Evinrude 6, $5900. 598-2072

FUN SAILER DELTA 10 INcluding main sail, jib and extras. $1,000. 598-2061.

8' PLYWOOD EL TORO SAILing dinghy, complete, good condition, $225. 385-2351.

ROBERTS 22' SAILBOAT, plans and construction frames. 721-3856.

CROWN 23 FIBREGLASS sloop, well equipped, including 6 sails, moorage, $13,800. 477-3164

17' O'DAY DAYSAILER, fully equipped, spinnaker, trailer, cover, $3200. 477-5314.

ALBERG 30, NEW DIESEL, 9' dinghy, 4 sails, $39,500, o.b.o., 521-2068.

NEW 13' ALUMINUM BOOM. Heater. Auto helm. Offers. 385-4520.

WANTED PY23', CAL 25' OR Ranger 23'. 595-8094.

AMS MINI FISH II, $700. 477-4101

HAIDA 26', IMMACULATE, 2-years old. 656-6874.

LASER, $1100.
385-7548 after 6pm.

WANTED: 18'-22' DAY sailer, call evenings 478-5091

8" DINGHY, NEW SAIL, $100. Phone 382-9055.

MINI SAILBOAT, GOOD CONdition. 477-4904

83 AIRCRAFT

SELL FOR $39,000, 1979 CESSna 172, TT 150 hours or trade for camper, house, property, tractor, mortgage paper, or offers. 112-746-7353.

WANT TO PURCHASE BLOCK time or share, C—172, C—182, C—210. 592-8264.

SCORPION ROTORWAY HELIcopter parts. 658-8466, after 7pm.

92 SPORTING GOODS

SPECIALTY GUNS INT KNIVES LTD
SOMETHING NEW EVERY WEEK
Browning 22-250 custom plus Redfield 12X — Gevarm 22 auto — Savage 110 Left Hand 270 — Winchester Mod. 94 Ranger 30-30 — S&W Mod. 29 44 Mag — Browning Stn. 9mm — Vickers Armstrong Martini 22 Mag Target Rifle — Just arrived "Bat Masterson" 30-30 Winchester.
NEW STOCK
1981 Gun Digests — Latest Pistol and Revolver Guides — Rubberized waterproof binoculars in 7x50 Marine and 8x40 Hunting.
RESERVE YOURS NOW
2 only Standard Springfield M1A rifles with Bi pd — Bayonet and Scabbard — Web Sling — New Walnut Handguard and 20 rnd Mags.
DELIVERY IN 2 WEEKS
ATTENTION
PICK UP YOUR 1981 HUNTING REGULATIONS AND TAGS NOW — Ask for your free holder. Vanc. Isl. only
Specialty Gun Shop
576 Yates St. 383-1044
PLEASE NOTE OUR NEW GUNLINE NUMBER

Robinson's
EVERYDAY LOW PRICES
SALES SERVICE SELECTION
BEAT THE HIGH PRICES — New Midland Bolt Action w/4x scope, 270/308/30/06. Special $299 complete.
RIFLES — Mini 14 stainless .223, $389 — Rem. 308 bdl 3x9, $449 — Park/Hale 30/06 3x9, $374 — Ruger 7mm mag. 4x, $429 — Win. 308 Mod. 88 2½x, $359 — Savage 300, mint, $319 — Win. Mod. 64 30/30, $399 — Sako 7mm mag. Deluxe, $699 — SHOTGUNS — Stevens 12G pump, $139 — Win. Mod. 97 12G pump, $169 — Browning 12G auto 5, $450 — Rem. 12G 870 pump, extra bar, $399 — Win. 12G auto, choke tubes, $239 — PISTOLS — Colt 45 auto, $395 — Colt 38 S&W rev., $99 — S&W kit gun, 22 stainless, $319.
SPECIAL — Swedish SEmi Auto Rifle, 6.5xss, Only $69
EXPERT GUNSMITHING
385-3429 1307 Broad St.

FRANK WHITE'S SCUBA SHOP
white's water wear
832 Fisgard 385-4713
Next Scuba Course Starts September 22
Next Sport & Diver Course (Certified Divers only) Sept 22
The most comprehensive courses available in B.C.

RIMPAC DIVERS Ltd.
If you have always wanted to learn to scuba dive, now is the time to enroll in a course starting Aug. 11. It's safe, it's fun, it's exciting, and the cost is reasonable when you join in a scuba diving course taught by "The Professionals" at Rimpac Divers, 9818 Fifth St., Sidney or phone 656-6313.

GUNS AT GUARANTEED LOW prices. Also "big discounts" on reloading components, scopes, etc. Send for our "discount gun sales catalogue." Enclose 50¢ for postage and handling to: Lovetts Gun Centre Ltd, 541 Mill St, Dept. VCT, Kitchener, Ont. N2G2Y7

ROLLER SKATES
Everything's on sale-boots, wheels, bearings, complete skates... Everything, at Blue Pacific Roller Skates, 506 Fort St. (near Wharf) 384-2234.
"HELLO SUMMER!!" SALE

HOCKING & FORBES
AT OUR NEW LOCATION
2111 DOUGLAS
AT PEMBROKE
383-2342
Racquet-Stringing A Specialty
Free Parking At Front Door

MOGUL SPORTS
Family Camping Equipment
Backpacking, clothing, tents
SALES—RENTALS—SERVICE
629 Pandora 384-2224

BROWNING 2000 SEMI AUTO - 20 GA. MAG. New $420 Browning Citori - combo set. 12 GA. MAG. 20 GA. MAG. New $1100. Winchester Super X trap 12 GA. new $510. 477-1848 after 6 pm.

BRESCIA SINGLE BARREL trap gun. Remington 20 gauge automatic, new. 38-55 Winchester. All in good condition. 479-0473.

DIVER'S WEIGHTS, 36 pounds plus belt. Diving knife. Both never used. 386-2572 after 5pm

MEN'S ROLLER SKATES, size 11, used 1 week. Precision ball-bearings, Kripto wheels. Worth $165. $130 firm. 592-5570.

LAST CHANCE BEFORE hunting season. Hunter training course, August 11-20th, $30. For more information, 656-1675

BROWNING SEMI-AUTOmatic 30-06 with scope, new $600; Winchester 71 $600; old handcuffs $100. 658-1005.

MUST SELL: COMPLETE Spalding golf club set, excellent condition, used 5 times. Offers on $350. 656-1863

1 SET OF CPGA GOLF CLUBS, 9 irons 3 woods, bag and cart, $250. 652-1204

PRO FOOZBALL TABLE, ALmost new, $500 firm. 478-4365, Gary

MAN'S WET SUIT (TALL) plus tank, regulator, BC, etc. 598-9047.

WANTED: BACKPACK WITH frame, 385-0918.

93 CAMERAS, SUPPLIES and PHOTO FINISHING

island colour labs
ICL
615 FORT 384-2242
Plus 8 locations to serve you. SAME DAY SERVICE on all C41 films — in by 10 a.m. out by 5 p.m.

FANTASTIC SALE AT THE ELECTRIC EYE NOW ON. GIVE AWAY PRICES.

city photo
1227 Gov't.
385-5633
LENS SPECIAL
Elford speed and M.G. paper. Another 10% off our regular low selling price. Sale ends Aug 15.

PENTAX ME OUTFIT, COMplete with zoom lenses, macro lens, wide angle lens, like new. Replacement cost $2,100. Sacrifice $1,100. 477-5985.

Hilton PHOTO SUPPLIES
P.O. Box 750
Phone 246-4741
On Trans-Canada Highway at Chemainus

LEITZ FOCOMAT AUTO focus 35mm enlarger, no lens, $295, excellent condition. Black Nikon EL-2 with 50mm, $350. Nikon 85F/1.8 A-1 lens, mint, $250. Mamiya C-3 2¼, excellent, $200. Leitz elpro lenses, V1A and V1B, $120 both. M-3 case and filters and lens hood, Weston Master III light meter with case, mint, $35. Best offers or trades on all of the above. 478-6435.

SUPER CHROMEGA D Dichroic II, 4"x5" enlarger with Micromega focusing, carriers, 3 lens, voltage stabilizer, digital timer, and 2 light multipliers. $1750. Also custom built darkroom sink and cabinets, all fixtures; 2 units, each 8'6"x2'6", both $1000. 656-7687.

CANON A1 WITH CASE, VIVItar 70-150mm with 2x matched multplyer, Vivitar 28mm wide angle, 6 filters, cable release, Canon auto-flash, cullen tripod, gadget bag, Whisper Matic II, slide projector. All near new. $1200 or sell seperate. 592-6740 before 11am

CUSTOM ONLY
Colour & B&W enlargements for reproduction & display to 16x20. Outstanding quality and service time, impressive professional prints. Western Illustrators Ltd, 604 Yates St at Government, 384-4511.

CANON TX 50 MM. 100-200 MM zoom, plus 28 mm F2.8, plus filters, flash, case. Excellent condition. $650 or best offer. 388-6068

KITS CAMERAS
New and Used Equipment
388-6821, Lower Commerce Mall
388-5226, Mayfair Mall

WANTED: MISC. PHOTOgraphic supplies, older View camera, backdrops, light meter, etc. 383-0405

PENTAX SP 1/1000 SEC, 200-400mm telephoto lenses, auto 4 flash. $1000. Set or seperate. 385-4665.

KODAK MASTERVIEW 4X5 camera plus accessories, all in good condition, offers. Evenings 383-7330.

STUDIO FLASH WANTED - urgent! 2 or more lights. Pay cash. 385-5265, 384-7341

PHOTOGRAPHER'S FLOOD lights, $25 each. Bell & Howell 3D camera, $25. 658-8442.

FUJICA ST705 WITH FLASH. $300. 384-6607.

CANON AE1, 1½ YEARS OLD, superb condition, $290. 592-2940.

MINOLTA 35MM XE-5. F1.1-16. $280. 381-1801.

94 STORE and OFFICE FURNITURE and EQUIPMENT

ONE ELECTRIC NEON SIGN, 18"X16'. One electric neon sign, 4½' radius, view on both sides. 3 store counters, with drawers, (from department stores). 112-743-3012 or 112-743-3068 after 6pm

WHIRLPOOL ICE MACHINE, small cubes, ideal for hotel or motel use, 220-pound capacity 24-hours, like new, A-1 working condition. $1750. 112-743-5029 (Cobblehill).

VICTOR 510 CASH REGISTER, 1 year old, excellent condition, $490; steel case filing cabinet, $325; mahogany counter. 598-2647.

USED REFRIGERATED DISplay case, for sale as is. Make us an offer, phone 388-6515.

SMITH CORONA CLASSIS 12 manual typewriter, excellent condition, $170. 382-4168.

UNDERWOOD MANUAL typewriter, excellent condition, $95. 382-5751 after 6 pm.

FULL OFFICE DESK AND matching credenza in teak. 384-1844.

NEW OFFICE DESKS
Private. 656-5929

95 HEATING & FIREPLACES

AIRCO OIL FURNACE, 124,000 btu's an hour output. In excellent condition for sale. With ducting. $200. Contact 721-0003 anytime.

CAST IRON
4-door Franklin stove, never used, complete and assembled. $150. 381-0273.

OIL FURNACES AND TANKS. 70, 85, 105,000 BTU furnaces. 112-748-2472

OIL HEATER PLUS 100-GALlon tank, approximately 40-gallons fuel, $140. 478-8067.

WOODBURNING KITCHEN range, good condition, $75. 592-3182

ESSO ULTIMATIC OIL FURnace, as new. $125. 112-263-7170.

CAST IRON PARLOR STOVE, older model, $175. 658-1005

96 MAJOR APPLIANCES

BILL'S BARGAIN BARN APpliance Warehouse located at 98 West Burnside Road next to Capital Market has the largest selection of reconditioned appliances in Victoria. Stoves, wall ovens, fridges, some with left hand doors, washers, dryers, upright and chest freezers, all in a variety of sizes and colours. 30 day warranty. Buy, sell, trade, dicker and deliver. 384-5721; 384-5235.

MAIS FURNITURE & APPLIANCES
Reconditioned, used appliances, fully guaranteed. Serving Victoria for 36 years.
1821 Cook 385-2435

AIR CONDITIONERS - IDEAL for small workshop or office - window units - one new 8000 BTU $300, two used 12,000 BTU, $250 each, one used 34,000 BTU, $350. Call 386-3475 weekdays 8:30am to 4pm. Foster Air Conditioning Ltd, Victoria.

RECONDITIONED
Washers, dryers, ranges, fridges. All fully guaranteed. Allmake Appliances, 385-2033. Open Saturdays, 9:30 til 4pm. 2519 Douglas.

KITCHEN AID DISHWASHERS
1980 models in stock. Moffat appliances for less.
KENYON SALES
386-1214 (24 hrs.)

6 MONTH WARRANTY
Reconditioned refrigerators, freezers, washers, dryers and ranges. Trade-Ins wanted.
PHOENIX APPLIANCES
384-0423 2009 Fernwood

MAYTAG
Sales . . . Service . . . Parts
HASTINGS APPLIANCES
2100 Douglas 386-7734

SELF CLEANING WHITE 4 year old electric stove, $250. Frost free Harvest Gold fridge, $350. Call between 6-7pm only, 658-8601

REFRIGERATOR, GOOD working order, $50. Buyer must be able to provide transport. Phone 383-2686 from 6am to 9am or 5pm-9pm

WHITE MOFFAT STOVE, $100. Older type fridge, good condition, $50. Kenmore portable dishwasher, brown with wooden top, $200. 479-1109.

BROWN MCCLARY FROST free fridge, good condition, $300. Matching GE built—in dishwasher, $200. 478-6017 after 5pm.

HARVAST GOLD 110 DRYER, $100. White 24" gas range $100. 2 older fridges, one Hoover washing machine. Offers. 383-9448.

KENMORE APARTMENT size stacking washer and dryer, 1½ years old, excellent condition. $525. After 6pm, 382-2387.

IT'S HERE! THE NEW BOSCH II. The ultimate kitchen machine for smaller families. Call 477-3818 for information

KELVINATOR AUTOMATIC dishwasher, built-in, harvest gold, excellent condition, $125 or offers. 477-8359.

24" MOFFAT ELECTRIC stove, older style, good condition. $35. 479-9576.

ADMIRAL RANGE. 2-YEARS old. Harvest gold. $275. Older fridge, 6 cu ft. $75. 598-9865.

AVOCADO VIKING SELF cleaning range with rotisserie. $250. Call 656-7662

GOLD RCA 12 CU.FT. REFRIGerator, excellent condition, moving, must sell. 386-9039.

16 CUBIC FOOT FROST FREE fridge. 4 year old 30" electric range. $400 pair. 477-1366.

FINDLAY STOVE WITH ROtisserie, good working order, $150. 479-6439

GOLD KENMORE RANGE, continuous clean, $150 firm. 592-7860.

KENMORE HEAVY DUTY washer and dryer, $500 or best offer. 656-7051

COUCH AND CHAIR FOR sale. Good condition. $150. 382-4180.

WESTINGHOUSE FRIDGE, 24X30X61. White. Good condition. $170. 479-8326

NORGE DISHWASHER BUILT-in, brick red, $150 or best offer. 477-3932.

KENMORE WASHER-SPIN dryer, white, large capacity. Like new, $300. 386-2976

24" ADMIRAL HARVEST gold stove. Approximately 1½ years old. $175. 478-6065

WHIRLPOOL DISHWASHER, $250, gold in colour. 595-8538

BEATTY WASHING MAchine, as new, $150. 598-7691.

RCA 22' FREEZER, LIKE new. $275. 388-9861.

INGLIS WASHER, DRYER, almond, 10 months old. 479-7811

DISHWASHER, 5 YEARS OLD, white, $150. 595-7569

GOOD FRIDGE AND STOVE, $275. 385-3807, 474-2156.

97 FURNITURE

COLWOOD-LANGFORD Furnitureland
GREAT AUGUST Homefurnishings SUMMER SALE
We're open 7 days - Sale hours 10am - 6pm. Sundays 11am - 5pm. (please note we're open Monday Aug. 4th.) Cash in on our new affordable low prices on quality, brand new - brand name chesterfield suites, sofa beds, chairs, recliners, dining room and bedroom suites, kitchen sets, mattress and box units, bunk and mates beds, coffee and lamp tables, wall systems. Open stock dressers, chest of drawers, night tables etc. - also new shipment of desks. 20% off on remaining lawn and patio summer furniture and much much more! Need credit? Open a revolving charge account today. It's really worth a drive to 1610 Old Island Hwy. (Six Mile Market). Tel. 478-1921.
COLWOOD-LANGFORD Furnitureland

LATEX RUBBER MATTRESSES
The mattress that gives even support to all parts of the body, truly the most comfortable mattress of all.
MATTRESSES

3'3" size, each piece	$199
Regular size, each piece	$249
Queen size, each piece	$289
King size mattress	$399

MATTRESS TOPPER PADS
ENJOY the luxurious comfort

Thick	Size	Rubber	Foam
1 in.	39x75	$27.25	$ 8.55
2 in.	39x75	$52.75	$17.25
1 in.	54x75	$37.75	$11.85
2 in.	54x75	$72.90	$23.65
1 in.	Queen	$44.65	$14.00
2 in.	Queen	$86.50	$28.00
1 in.	King	$58.50	$17.75
2 in.	King	$112.35	$36.40

IMMEDIATE DELIVERY
Open Fridays 'til 9 p.m.
EASY CREDIT terms available
Gregg Furniture
"The quality furniture store — where you can see how it's made"
2300 DOUGLAS 388-7365

Tillicum Furniture
1633 HILLSIDE 595-3331
Across From Hillside Shopping Centre
WELCOME'S SKLAR

auctions · appraisals
AUCTION EVERY FRIDAY NIGHT
Kilshaw's OF VICTORIA
six generations
1115 FORT ST. 384-6441
BUY—SELL APPRAISE
1115 Fort St. 384-6441

MUST SELL. CANADIANA round solid pine table and 4 hardwood chairs, $525. Sears posturepedic box spring and mattress, as new, queensize, $350. Matching nearly new pollyfoam furniture both convert to bed, tweed, $450. Substantial savings. 598-9476

DINING SUITES
Two of the most magnificent large oak dining room suites we have ever had the pleasure to offer for sale. Suite #1 is extremely highly carved oak from the renaissence revival period, includes large table, 6 chairs, 2 cabinets, $5200; Suite #2 is golden oak with burled panels, includes solid oak oval table, 2 leaves, 8 chairs, buffet and large china cabinet, $4195, matching server $595; other 9-pce oak dining suites from only $1895 complete; 6-pce oak dining suites-table, 4 chairs and buffet from only $595. Open all weekend incl Monday. Financing avail O.A.C. Only 15 mins. from town. Petes Place, 786 Goldstream. 478-6000.

the Butcher Block Shop
4011 QUADRA 479-5921
Solid maple butcher block tables and counter tops also authentic Bentwood chairs.

FOAM MATTRESSES
The sensible alternative
4" & 6" in all sizes
THOMPSONS'
FOAM SHOP
3318 OAK ST. 385-7622

LIVING, DINING AND BEDroom furniture at clearance prices. If you find any price lower than us we will pay you triple the difference.
DODD'S Furniture
2563 Quadra 388-6663

PECAN FINISH SOLID OAK Kohler triple-drawer bureau, $425, matching headboard, $40, nightstand, $115. Bookcase with cabinets below, $300. Swivel rocker, $125. Danish armchair, $85. All in excellent condition. Phone 598-6245.

AUGUST SPECIAL
6 MONTH MEMBERSHIPS
Start making your Christmas gifts. You can build your hardwood and pine furniture too!. TOOLS & SPACE WOODWORKING, 338 Catherine St. 383-9600.

FLEXSTEEL 7' SOFA AND chair, good condition, over $2000 to replace, $400. Spanish telephone bench $40. Large table lamp $10. Fireplace screen $15. Large abstract oil painting $50. 479-3676 after 6pm

WHOLESOME ONTARIO PINE Furniture by Pinecraft Ltd.' (Illustrated catologues available). Displayed at Leafhill Galleries, 47 Bastion Square, Victoria. Further information, 656-6207.

BAR SET, $80; CHESTERfield and chair, $75; stereo system, four speakers, amp, turntable, $600; bed, $50; lamps, $50 each; kitchen table and chairs, $80; bar fridge, $100. 382-0950.

NIAGARA CYCLO-MASSAGE chair, 3-positions, $250. 4-seat chesterfield, $37. Unique Arizona rock coffee table, $55. Maligne Lake scene by Alfred Blyth, $95. 658-8442.

SOLID OAK DINING ROOM suite, 2 leaves, buffet, $395. Wood dinette set with china cabinet, $175. Two rugs, green 9X12, beige 11X11, $25 each. All good condition. 478-5421

THREE CHESTS OF DRAWers, $25-$35. Step table. Twin box spring. Small wooden wardrobe, $20. Chesterfield, $60. Three student's desks, $20-$30. Kitchen set. Lamps, etc. 384-4702

WANTED: SOLID WALNUT, rose or oak round pedestal table with leafs. Preferably with chairs and buffet, no reproductions. Please call Carol at 598-3582.

4 PIECE APARTMENT SIZE chesterfield suite, $350. Multi-coloured shag carpets, best offers. 1 floral patterned arm chair, $100. Call Sunday - Monday only. 477-9530.

SEALY HIDE-A-BED, DOUble size, spring filled mattress, wine colour, as new. $350. Round Vilas maple table with wide leaf and 4 maple chairs to match $350. 652-4864.

BEDROOM SUITE, CARVED walnut, Victorian style, includes dresser with plate mirror, tall headboard, footboard and side rails, good condition, $250. 386-5135.

SINGLE BED WITH ATtached headboard, mattress, double dresser, attached mirror, night table, matched. Orchid and white bedspread, pillow sham, curtains, bedside lamp. 477-7585

PINECRAFT LTD, ONTARIO Pine furniture, on display at Leafhill Galleries, 47 Bastion Square, Victoria. Further information, 656-6207

VILAS CANDLELIGHT SOLID maple dining room table, 2 leaves, 2 captain's chairs, 4 straight chairs. Excellent condition. $700. 656-6962

SOLID MAPLE IMPERIAL Loyalist dining table, 4 chairs, $450. Three maple ladderback chairs, one coffee table, $100 each. 595-1435

ALL WOOD DINETTE SUITE, with buffet, $375. Rectangular teak table and 4 chairs, $239. Both in excellent condition. Offers. 381-1513, 474-2971.

CHESTERFIELD/CHAIR $200; Rollaway cot $50; Bar stools $10; Bridge set $40; Shag wool area rug $75; teak stereo $125. 658-1066, 5-9pm.

OLD OVER STUFFED CHEsterfield and 2 matching chairs, could use reupholstering, has slip covers. $395 or best offer. 474-1311.

CANADIANNA WRITING desk, $360; Brittish India rug 9x12 grey background, $285; slide leaf oak and mahogany dining table $225. Call 384-0575.

BARGAIN BASEMENT SPEcial: 3 Room grouping, living room, bedroom, kitchen. Sale priced $998. Echo Furniture, 704 View St., 384-2214.

MOVING MUST SELL, CHESterfield with 2 chairs, table with 4 chairs, bedroom suite, colour TV, lamps, coffee tables, etc. 384-5728 or 383-3679.

ONE PIECE EUROPEAN teak wall unit, 9½'x6½', built in bar and TV cabinet, plus lots of storage area. 478-7338 after 5pm

DOUBLE BED, BEAUTIFUL wood headboard and brand new mattress, $139.95. Matching vanity, $80. 381-1513 or 474-2971.

BEDS FOR SALE, 2 MATCHing singles - $125 each. Queen box spring only $90, rails $20. 592-2518.

BUNK BEDS, STUDIO CHESterfield and chair, like new. Double bed mattress, excellent condition. 479-3730 after 5.

WANTED: OLD VICTORIAN camel back chesterfield, wing back chairs, for re-upholstering. 478-8847.

¾ WOODEN BED, SPRING and mattress with matching chest—of—drawers, $150. 479-1109.

BUNK BEDS. ¾-BED. COFfee table. Dresser. Other items. 436 Springfield St; Saturday after 10am.

DINETTE SUITE, QUALITY 5-piece, brown and gold swivel chairs, oval table extends to 60". $225. 479-6993.

2 BEDROOM APARTMENT furnishings. Fine quality leather chesterfields, grandfather clock. 388-5571

TWO PIECE CHESTERFIELD suite, recliner chair, bookcase, 2 pictures, good condition. 386-0051 after 6pm.

MOVING SALE, 3 SEATER chesterfield, arm chair, rosewood chairs, and bedroom lamp. 388-7148.

CHESTERFIELD, LOVESEAT, chair and ottoman, coffee table, 2 end tables, as new, $400 firm 382-0774

COMPLETE QUEEN SIZE bed for sale. Matching lamps. Excellent condition. $75. 478-6180.

97 FURNITURE

LARGE OAK BUFFET, ORnately carved with bowed front, excellent condition, asking $450. 386-5135

ANTIQUE WALNUT DINING room suite with buffet, 6 chairs, $1400. 598-7715

COFFEE TABLE, MODERN white, new. Cost $209, sell $75. 383-0405.

SOLID WOOD DESKS FOR sale, well made. After 5pm, 595-2976.

FURNITURE FOR SALE, good condition. 384-0128, 385-0675.

QUEEN SIZE BED, MATtress and box spring and headboard. $149. 382-8648 after 5pm.

DESIGNER CIRCULAR TEAK table, 42" diameter, 4 chairs, $350. 479-1881

FORMAL DINING ROOM SET, 6 chairs and hutch, $750 or best offer. After 6pm, 477-0467

FOR SALE, DANISH WALNUT table, 4 chairs and buffet, $500 or best offer. 478-2328

SOLID OLDER MODEL COUCH and chair, excellent condition, $250. 479-1802.

OLDER SOFA $50, SWIVEL rocker $60, single bed $25 or best offers. Tel. 383-5906.

VILAS CANDLELIGHT TWIN headboards, 1 for $100 or 2 for $175. 642-4381

3 PIECE BEDROOM SUITE, $275. 5 piece dinette table, $85. 383-9066 before 10am.

OVAL OAK BARLEY TWIST table with 4 matching chairs $650. 478-5720.

QUEEN SIZE BRASS CANOPY bed, $725. Pine Canadiana dresser, $275. 382-6051.

COUCH AND CHAIR, MODERN style, gold pile. $200. 595-8538

QUEEN SIZED WATER BED with heater $150. 652-4931

CAPTAIN'S BED FOR SALE, mattress included. 383-0908.

KNEE HOLE DESK, 4 DRAWers, walnut. 382-2517.

WALNUT VENEER BUFFET, waterfall design, $70. 477-2555

98 TV. STEREO, RADIO SALES and SERVICE

Open 'til 9 Nightly!
385-5555
STEREOS-TV's-VIDEO
Technics-Panasonic
SPEAKERS
AR-KLH-Cerwin Vega
FULL SERVICE WARRANTY
—5 yrs. parts & labor on most new sound equipment!
—Loaner supplied during service. No charge
—Full credit upgrading 1st yr.
—No down payment (OAC)
—In store bank financing
—Yes, we take trades!
—Free delivery
CHARGEX-MASTERCHARGE

Technics Sound Pkge.
35 watt Technics receiver SA300, turntable SLD2 SBP25 3 way speakers with ADC Mag cartridge. Special $749.
No Down Payment
Low Monthly Payments (OAC)

Color TV Specials
Panasonic 26" consoles special $899
Panasonic 20" color TV special $599. No Down Payment, Low Monthly Payments (OAC)

VIDEO—PANASONIC
Panasonic PV1100K Video machine. Special $1099. No Down Payment.

Car Stereo Specials
Pioneer—Panasonic
Open 10-9 Daily 10-6PM Sat.

INDEPENDENT BUYERS DISCOUNT SERVICE
INDEPENDENT
AUDIO VIDEO 939C ESQUIMALT RD. 385-5555

• microwave • color TV • stereo
homark
• rentals • service • sales

FREE
CARRY IN SERVICE
ESTIMATE
Bring your TV - stereo to Homark. We will give you a free no obligation service estimate, we guarantee it.
USE OUR
$10.
SERVICE CALL
The lowest price service call anywhere by qualified technicians.

SPECIALS
20" colour $100 off $449.95
20" Remote $250 off $699.95
55 watt receiver $100 off $449.95
Sanyo microwave $150 off $599.95

TRADES WANTED
Use your trade-in as your down payment. Come in and make a deal.

• microwave • color TV • stereo
homark
• rentals • service • sales
27 W. Burnside Rd. 381-5622

HILLSIDE
Sight & Sound
595-8331
IN THE HILLSIDE MALL
"RECEIVER CLEARANCE SALE"
SANSUI R-30 25wx2 $269.95
SANSUI R-50 45wx2 $349.95
FISHER RS-1022 22wx2 $229.95
FISHER RS-1035 35wx2 $269.95
TOSHIBA SA7100 100wx2 $749.95
SONY STR-V2 25wx2 $269.95
SONY STR-V3 35wx2 $349.95
SANSUI G-4700 50wx2 $529.95
PLUS MANY MORE SPECIALS ON TURNTABLES, SPEAKERS AND TAPE DECKS

LUXMAN
Superb quality, 10-band equalizers. Originally $650. SPECIAL PURCHASE only $449.
CAV 388-6564
764-A YATES (IN THE MALL)

GRAND SALE
Colour TV's. 10" AC DC $499; 14" $349; 20" $479; 26" $879. Magnavox video disk system $1299; cassette deck and tapes. All accessories 20% off. Used colour TV's starting at $100; Black & White $29. ELECTRON TV SALES & SERVICE, 100 W. Burnside. 383-5432.

TOSHIBA portable stereo cassette recorders with AM/FM radio, $159.95.
YOUNG'S
784 FORT 382-5512

TECHNIC'S SEMI AUTOmatic turntable SL-1700, 18 months old, perfect condition, hardly, used complete with Stanton 881-S cartridge. Cost $550, sell $325 or best offer. 656-2877.

98 TV. STEREO, RADIO SALES and SERVICE

TOSHIBA MICRO COMPOnent stereo, includes power amp, pre amp, digital synthisizer, FM tuner with IC logic, cassette tape deck, with bar graph, peak meters, T.D 13"x10"x7". $2000 new. Asking $1500. 479-4829.

COLOUR TV RENTALS
Now at a low price of $15 a month. Call today City Centre TV Sales and Rentals 477-6971.

14" USED TOSHIBA COLORED TV, 100% solid state, with 6 month warranty on parts and service. Excellent condition, $249.95.
ATLAS STEREO & TV
763 Fort St. 385-2712

YAMAHA CR820 RECEIVER, TEAC A103 deck, JVC QLA2 table, Sansui SPX9000 speakers, $1500 or swap for Chev van. 381-6138

26" BAYCREST COLOR TV, approximately 3 years old. Hitachi chassis nad picture tube, excellent working condition, $195. 474-2971.

WE SERVICE ALL MAKES OF colour TV's, free in-shop estimates. Call now 477-6971. City Centre TV, 3970 Shelbourne St.

$45 BLACK AND WHITE, $145 color. Good condition with no risk guarantee. 383-8774 or 382-1234

MUST SELL KENWOOD AMplifier and tuner, under warranty, 65 watts, A1 condition, $440. 477-9805

HAMS, CB'S, ELECTRONIC parts, Coaxial, racks, RTTY Paper, 2M/FM, Supplies, 10-15-20M beam. 477-8096.

15" EV SUBWOOFER, 18 HZ, with crossover, $600. Crown SX724 tape deck, $1000 or nearest offer. 598-1019

MURANTZ 1530 RECEIVER, Taya Dolby tape deck, Yamaha NS 220 speakers, Realistic Pro I headphones. $500. 652-4931

ZENITH 20" COLOR TV, GOOD condition, $125 or offers. 384-6418, after 5 (weekends anytime).

ADMIRAL STEREO RECORD player, built-in amplifier-speakers, good condition, compact. $40. 384-3638.

DUAL 721 DIRECT DRIVE automatic turntable with new Shure V15 type 4 cartridge, new condition, $300. 385-4805

SANSUI TURNTABLE MODEL #FR1080, automatic return, also Sansui 551 amp. $400, offers. 382-1198.

LARGE FLEETWOOD 26" COlour TV with hi-fi radio and record player. $350 or offers. 386-0836.

TECHNICS SL1100 TURNtable with cartridge, $250. Phone after 5, 386-4594.

FULLY MODIFIED TANGENT RS8, offers. Ask for Mich, 478-4138, 382-2751.

COLOUR TV 25" GOOD WORKing order, good sound, etc. $125. 386-2861.

PIONEER 9500 GRAPHIC equalizer, evenings, 8 to 11pm, 479-9910

PORTABLE 20" HITACHI TV, b/w, like new, $250 firm. 386-9608 between 8-9am.

SELL PANASONIC COLOUR TV, 19", good shape, $250. 384-7495.

14" COLOUR TV, $100, OFF. Excellent condition, or best offer. 381-1947

AMATEUR RADIO SB300 RX, SB401 TX, speaker, Magnum six speech processor. $750 658-8265.

LIKE NEW SONY PS-T15 SEMI-auto with cartridge. Offers. 479-4364, ask for Rob.

NEW SEARS BM TURNtable, and speakers. $130. 658-8442.

COMPLETE TECHNIC stereo system. Like new. Asking $800. 384-5986.

ELECTROHOME BLACK & white 20" TV with stand $80. 479-7811

MUST SELL. MARANTZ 1120 amp and dual 1019 turntable. $300 or best offer. 598-9016.

REALISTIC LAB-14 AUTOmatic turntable, good condition, 388-4184

SONY TC355 REEL TO REEL, $200. 595-8305.

24" B&W BAYCREST TV, good condition. $50. 384-1976.

YAMAHA DUAL EPI STEREO system, as new, $475. 598-9476

99 GROCERIES, MEAT and PRODUCE

OPEN DAILY EXCEPT SUN. 10:30-4:30
Closed Monday Aug. 4th
LOCAL AND B.C. PRODUCE
Berries in season
Peaches. Apricots
Nectarines
Fresh vegetables
Tomatoes
Cucumbers
Saanich Fruit Growers, corner of Keating X Rd. and Veyaness, 652-1138.

SAVE MONEY, NUTRIENTS, fiber, flavour. Grind the grain, make your own bread in 1½ hours with Magic Mill and Bosch Magic Mixer. Demonstrations Wednesday 10:30am, the Ploughshare, 4649 West Saanich Road, Saturdays 10:30am, Victoria Cook Shop, 3830 Cadboro Bay Road. Call 477-3818 for information

FRESH SALMON
Direct from the fisherman to you fresh salmon daily. Buy now for canning and freezing while the prices are right. We have the largest selection at the lowest prices at Fishermens Market, 1610 Island Highway, open 7 days a week. 478-4522.

Okanagan Fruit
APRICOTS
15LB $6.50——25LB $10.50
Pre-order free-stone peaches
BILL BAYLEY'S FRUIT STAND
6 mile market 478-8822

HOME DEHYDRATORS
See them in action, Equi—Flow, Magic Aire, or Braun Convection Oven. Free classes. Register now by phoning 384-4922, or 721-3988.

GOURMET COOKS
French tarragon plants and fresh leaves for drying, French shallots, sorrel, horse radish and chive plants, beans, zucchini, dill. 1330 Mt. Newton X Road. Saturday - Sunday before 6 pm.

FRESH SOLE
Pan ready, $1.50 per lb. Sale Sat, Sun, Mon, Tues, Wed, 9am-7pm. Fishermans Wharf, James Bay. Boat "Pacific Isle".

ALBERTA GRAIN FED BEEF Sides of beef $1.75LB Canada Grade A steers, hinds of beef $2.09LB. Sides of pork 60-80LB weight $1.09LB. Call Josie at 478-6233.

NEW POTATOES, CABBAGE and lettuce, at farm prices. 7210 Wallace Dr. Friday, Saturday, Sunday only, 12noon-6pm. 652-1318.

PICK YOUR OWN CORN
Phone 652-1620. No Sunday calls please.

CAULIFLOWER AND CARrots ready now, 4818 Cordova Bay Road, open Saturday only 8:30am-5pm.

DRYING IS CHEAPER
Easier, and more nutritious than canning or freezing. Home food dehydrators, 479-9933.

CANNING TOMATOES, 20 LBS. for $7. Early apples now available. Le Coteau Farm, 304 Walton Pl. off Oldfield Rd., 658-5888.

CANNING TOMATOES, 20 LBS, $6. 3965 Shelbourne St.

99 GROCERIES, MEAT and PRODUCE

FRESH BLUEBERRIES, Freestone Peaches, Barlett Pears, advance order; 383-9126 anytime.

TRANSPARENT APPLES, picked 30¢ per pound. 658-1026. 6110 Old East Road. Saturday and Sunday only.

YOU PICK RASPBERRIES, 90¢. 6984 Veyaness Road. Open after 5 Friday, all day Saturday and Sunday.

ALBERTA GRAIN FED BEEF Pork, veal, lamb. Information: 381-6621.

PORK SIDES, CUT, WRAPPED and frozen. 95¢ per lb. also beef and veal sides. 479-3021.

BABY CARROTS FOR FREEZing. 4818 Cordova Bay Road, Saturday only 8:30-5pm.

DILL PICKLING CUKES, orders taken, 5 lb lots, $3. 479-8134

YELLOW PLUMS, TAKING orders. 479-6234.

100 MISCELLANEOUS FOR SALE

RENT TO OWN
Refrigerators, freezers, washers, dryers, dishwashers, microwave ovens, televisions, stereos. Extremely low monthly rates. Sample-TV's from $10 per month.
INSTANT DELIVERY AND NO CREDIT HASSLES.
100% of your rental payments will apply if you decide to purchase. First 6 months interest free. Call now:-
ATLANTA TV & Stereo
1525 PANDORA
595-3922

CUT VELVET SOFA & LOVEseat $599.95; sofa bed, as new $196.46; deluxe Admiral portable dishwasher $289.95; as new deluxe 5 pc. dinette suite $299.95; 30" Kenmore elec. range $189.95; Walnut 4 drawer chest $79.95; Colonial hi back tweed sofa $189.95; brown tweed Colonial chair $79.95; pr. of royal blue swivel rockers $249.95; French Provincial sofa and chair $269.95; Simmons hide-a-bed $189.95; console style coffee table $69.95; old walnut dresser and chest $299.95; assorted recliners from $89.95; old overstuffed sofa, recovered $150; dinette with swivel chairs $159.95.
The Traders
388-6264 715 Finlayson

INTERNATIONAL KNIVES
VICTORINOX KITCHEN CUTLERY!
Now in Stock, an excellent selection of this Quality Swiss Cutlery.
★Available with handles of Hygenic Nylon or Attractive Rosewood.
★Blades are of the finest Swiss Stainless Steel from the makers of the World Famous Swiss Army Pocket Knives.
★Their prices are surprisingly low.
Knives Are Our Business At International Knives
574 Yates St. 383-2422
(Across from the Post Office)

New and Used
Hide-a-beds $259 to $389. 2 pc. chesterfield suites $119 to $639. Swivel rocker $199. Wooden rocking chairs $79 to $139. 5 pc. dinette sets $79 to $149. Round rock maple dining table and 6 chairs $799, matching buffet and hutch $579. Students desks $89 to $189. Chests of drawers $39 to $219. Dressers $79 to $299. Single bed $39.95 to $199. Complete bedroom suites $249 to $549. Cedar chests $99 to $199. Drop front desks $119 to $249. 9x12 rugs $29 to $299. Oval gate leg dining table $179. 3 pc. coffee table sets $44.95 to $199. Vacuum cleaners $34.50 to $79.
Chargex or Master Charge
Pandora Furniture
1050 PANDORA 383-6319

auctions · appraisals
AUCTION EVERY FRIDAY NIGHT
Kilshaw's OF VICTORIA
six generations
1115 FORT ST. 384-6441
BUY—SELL APPRAISE
1115 Fort St. 384-6441

ATTICA
720 MARKET ST.
NEW CONTAINER OF FURNITURE & COLLECTIBLES JUST ARRIVED
Chandeliers, night stands, occasional tables, linen cabinets, desks, bookcases & more
SEE US AT WOODWARDS
Tues. 5th-Fri 8th
382-4214

MISTER SWEEPER
The biggest and best selection of rebuilt and new vacuums on Vancouver Island. Compact, Filter Queen, Electrolux, Kirby, Hoover, Eureka etc., etc. always in stock. Also built-in vacuums at super low package price.
★ We Service What We Sell ★
901 ESQUIMALT (At Head St.)
386-3717
UNIT 8-310 GOLDSTREAM
Next to Hwy. Supermarket
474-1011

MOVING, MUST SELL. RUG 11x12 beige and brown design, $85. 9x10 orange rug, $50. Burnt orange sectional chesterfield, $175. Chesterfield and chair, green, $125. Chesterfield and love seat, velvet, gold and white, $350. Artificial brick fireplace: wood log with motor cyclinder, am/fm stereo 8-track player, bar cabinet, $600. B&W TV, am/fm stereo and radio combination, $50. Two plate glass mirrors, 2'x3½', $20 each. Floral blue single bedspread and drapes, $12. Two twin orange bedspreads and drapes, $20. Two twin green bedspreads and drapes, $20. 479-4561. 523 Tait.

LITHE $79. LARGE WOREdrobe $259. Baby carriage $49. Baby crib, complete $39. Electric lawn mower $69. Book self $59. Later model fridge, harvest gold and matching stove $450. Very attractive bedroom suite, 7 piece very old, excellent condition $1,895. Typewriter $39. chesterfield and chair, like new $295. Over stuffed chesterfield and chair, like new $325. Colour TV, Colonial style $149. China doll $49. Coffee and 2 end tables $39 set. Royal Oak Trading, 4488 West Saanich Road, next to Royal Oak Shopping Centre. Open 7 days, 10 am - 6 pm. weekdays. 479-1913.

PICTURE GLASS
Compare Prices and Give Me A Call - HARRY - 477-6534.

100 MISCELLANEOUS FOR SALE

AUCTION
Tues. Aug. 5, 7 p.m.
AKAI AA 910 stereo receiver, Pr. SONY SS 3300 speakers, quality British India carpets, near-new sofa stes and hide-a-beds.
ON VIEW-Monday 10 a.m.-4 p.m., Tuesday 9 a.m.-7 p.m.
926 Fort St. 386-3308
LUNDS

Western Waterbed
DOWNTOWN 386-8858
(Blanshard at View)
SAANICH CENTRE 727-2255
(Quadra at McKenzie)

FOR SALE BY SEALED TENDer, 1970 Pontiac Bonneville. 1969 Buick Skylark. 1968 Chev Camaro. 1972 Compact trailer. Datsun truck canopy. Assorted bicycles. 2 double garage doors. 1979 15' Boston Whaler. 1977 2200 pound EZ loader trailer. All items may be damaged in some way. Items may be viewed between 8:30am to 4pm, Monday to Friday at ICBC Salavage Depot, 979 Dunford Ave. Victoria, B.C. 478-0133. Tender closing date will be 1pm August 7th 1980, rules set out on tender sheets apply to all sales.

ATTENTION PRINTERS AND office managers. IMB electronic memory composer, ideal for small print shop or business letter reproduction, automatic justification and proportionate spacing, 23-heads, like new, $7900. Also: 26½" manual cutter, $1200; Bostitch Stitcher up to ¾", $1000; Gateco vertical camera 180, $3000; developing tank, $400; AB Dick 58 Folder, $800; Challenge vertical paper drill, $800. 656-6287.

RUGS, PERSIAN. 100% VIRgin wool pile. Handmade in Iran, Persia. 6'3"X5'. Dominant colours burgundy on light background with navy. Beautiful rich colours. $550. Grecian Flokati 100% wool, handmade in Greece, approximately 9'X12'. Off-white colour, $300. Both rugs in "as new" condition. Call Jan, 595-1991 evenings or 477-6911, local 4209 days

HOUSEHOLD ITEMS, MOVing. Two bathroom sinks with taps, very good condition, $20 each. Two lively goldfish in 12" tank, $10. Arborite kitchen table, chrome legs and leaf, $15. Black and white portable TV, 20", $30. Two Swedish saws, $5 each. 7¼ circular electric saw and classical record albums. Sony cassette tape deck and recorder, excellent condition, $40. 477-9897.

OVERSTOCKED SALE
Clearance sale on old stock. Lots on new stock on the floor this week at Vancouver Islands largest importer of fine olde furniture and antiques. High turnover means lower prices. Open all weekend incl Monday. Only 15 mins from town. Financing avail O.A.C. at competative rates. Petes Place, 786 Golstream. 478-6000.

KNIT KING AM-3 MACHINE, with ribber, all accessories, plus table, $400. 6x9 two-tone green Acrilan carpet, with underlay, excellent condition, $150. 12x15 two-tone green carpet, with underlay, good condition, $200. 3 indoor doors, $25 each. Kirby vacuum, with all attachments, including rug shampooer, offers. 595-6171.

9X9 TENT $30. COLEMAN heater $10. Child's record player $10. Boy's bicycle $35. Heavy duty rototiller $75. Reef type lawnmower B&S engine $35. Single glass windows with opening frames, two: 24x26, $10, one: 36x48, 48x58, 48x48, $15 each. Wringer washing machine $30. Eagle claw piano stool $85. 477-6036

GE PORTABLE DISHWASHer, excellent condition, best offer; one lot of picture frame mouldings, diploma-size, $50; old tri-light lamp, good condition, $50; baby's highchair, $25; Viking cabinet combination radio-stereo, $125; small baby's crib; old Philco upright radio, working condition, oak cabinet, $150. 642-3518.

EATON'S WAREHOUSE STORE
749 View St.

ONE KROEHLER CHESTERfield and chair, two headrests (Toyota and Maverick), new Moffat indoor/outdoor rotisserie, two RCA educational tape transport Monorail, equalizer hitch, two side view truck mirrors, mahogany patio table, Sunbeam electric lawnmower. 598-3589.

LADY'S 3-WHEEL 3-SPEED bicycle with carrier, near new, $180. Bushnell 7x35 wide field binoculars, $45. 22" wide 4-element stove, good condition, $60. Dynascope old, offers. Old sewing machine, working, $15. Typewriter, $35. Books, volume encyclopedias. After 4pm, 656-1660.

Rebuilt Vacuums
New and rebuilt from $29.95. Now available — Compact, Electrolux, Filter Queen, Kirby, Hoover, Eureka. All one year guarantee. All makes serviced All Victoria Vacuums Ltd. 2805 Cedar Hill at Hillside. 595-2622.

STEPTOE & SON
Used furniture, antiques and office equipment.
434 KINGSTON 383-1689.

9X9 TENT, $60. COLEMAN propane stove, $45. Coleman propane tent heater, $30. Ping pong table, $40. White wool carpets, 9X6, 9X8, $50 each. Drapes, 50X84, $30. 120X84, $25. 150X84, $50. Queen size beige bedspread, $40. Assorted toss cushions, $5. Wicker spice rack, $12. 721-3667

NEW CEILING FAN WITH light and wooden blade, $245. Used ceiling fan, with metal blade, $125. Beseler overhead projector, $75. Colour TV, $150. Black and white TV, $60. 1976 Grandma fisher stove, with water heater, $450. 386-0743, 479-8068.

LIKE NEW, TABLE SAW AND ½hp motor, $125. Circular saw, $55. Deluxe dehumidifier, $150. Hand tools, lawn mower, wheelbarrow, lawn and garden equipment, adjustable metal shelf brackets, unpainted 1"x12"x10' pine boards, miscellaneous. August 2 & 3, 1-4pm 1104 Rock St.

HOMELITE
CHAINSAWS
SALES—PARTS—SERVICE RENTALS
GIBSON POWERCRAFT
NOW AT 730 HILLSIDE
382-8291

METAL DETECTORS
have been in short supply; some models still are. White's excellent Coinmaster 5000/D and 6/DB models now in stock at THE ROCKHOUND SHOP, 777 Cloverdale, 388-5341, Tues. to Sat.

CHEAP. NEW FACTORY SALvage glass, and thermo units. Less than ½ regular price. Windowscreens, $1-$4. Can deliver. Works rear of Slegg's Lumber, Fifth Street, Sidney, Open Monday-Friday 12:30-4pm, Saturday 8-12noon. 656-6656

ROYAL COPENHAGEN Christmas plates: 1963, $120; 1965, $55; 1966, $59; 1967, $49; 1968, $39; 1970, $35; 1971, $30; 1972, $30; 1973, $30; 1974, $30. Prices are firm. 479-0061.

100 MISCELLANEOUS FOR SALE

RCA COLOUR TV, 18", WITH table, 6 months old $290. Foam rubber mattress, 30"x72", 4" thick, brand new, for car, boat or home use $30. Coffee table, arborite finish $15. Stationary commode, brand new $20. 477-5507 from 2-7pm

2 SINGLE BEDS, MATTRESS and box springs, good condition, $125 for two. Very sturdy bike, suits 3-4 year old, training wheels, very good condition, $35 firm. Handmade cane rocking horse, $25. Cash only please. 598-9664.

KENORE WASHER/SPIN dryer, $85. Toaster oven $25. Slant board, $20. Ladies black leather jacket, size 9, $45. Snare drum with case, $85. B flat trumpet with case, $95. Roller frame for double bed, $25. 2-speed electric broom, $25. 383-0695.

LARGEST SELECTION OF wardrobes, oak drawer leaf tables, chairs and side boards, etc. in town. Clearance sale this weekend on old stock. Open all weekend incl Mon. Only 15 mins from town. Petes Place, 786 Goldstream. 478-6000.

STIHL Chainsaws
SALES—PARTS—SERVICE RENTALS
GIBSON POWERCRAFT
NOW AT 730 HILLSIDE
382-8291

AIRTIGHT STOVES
Fireplace inserts, chimney brushes, installations. We have it all for your fireplace.
SIDNEY FIREPLACE
9943 2nd St. Sidney 656-3831

ABC ELECTRIC LTD.
831 YATES ST. 382-7221
Rebuilt vacuums. Various makes and types. $39 up. 6 mos. guarantee. "Who better than ABC."

MOVING EAST. GE AIR CONditioner, 5600 BTU. Two couches; chair. Two 9'x12' carpets. Doghouse. 10 sheets of 8'x4'x¾" select plywood; suitable for sundecks, regular $19 per sheet for $16. 652-2731.

USED SEWING MACHINES
1 only Bernina 831 open arm, 1 only Pfaff, fully automatic. Many others to choose from, starting at $39.95. Fully guaranteed. Sawyer Sewing Centre, 840 Fort St., 388-6228.

COLLECTABLE OLD SCHOOL desk, with wooden drawer seat, $50. Pair of swag lamps, $40. Gold area rug, 11x7, $70. Persian type reversible area rug, $35. 26 patio screen blocks, 70¢ each. Girls bike, $25. 658-5047.

BOX FAN $25; CIRCULAR FAN in stand $35; Swingline electric stapler $15; 2 8" Utah speakers $30; 14" steel plane $12; 8" steel plane $9; black steel trunk $20; TV antenna, rotor and control $75. 382-1590.

USED LIGHT FIXTURES. 347-V 8' (96" T-12 HO) 2 tube grid defusers. Also, 2'x4' 3 tube and 4 tube T-bar acrylic defusers. 1'x4' 2 tubes, 2'x4' empty boxes. Call 382-7211, local 120 - Tuesday - 8:30 a.m. - 4:30 p.m.

SOLID ROUND DEILCRAFT coffee table. Copper fire screen. Fire basket. Child's sleeping bag. Portable TV stand. Car head rests. Miscellaneous cupboard doors for camper or trailer. 652-1348.

BRAND NEW SAMSONITE luggage for sale. Mans large 3-suiter suitcase, olive colour. Ladies suitcase, train case and tote, blue colour. $250 value. Will sell for $200 as group only. 595-2105.

ANTIQUE CANADIANA 1885 plant stand, $75. Morse stereo and speakers, $300. Mens size 42 hand made wool jacket, new $400; like new $200. Lady's rabbit jacket, size 10-12. Miscellaneous. After 5pm, 383-3749.

LARGE 43"X78" PAINTED wood shelf unit $70; older oak dining table and 6 chairs $1000; AMC upright deepfreeze $250; painted wood students desk $24.50. Mel's Bargains, 3460 Quadra St. 384-3152.

MOVED. MUST SELL. COLEco circular pool, 24'X48", used only 2 weeks. Complete package, $975. Very small older wooden baby crib, $25. Round white Danish style table and 4 black chairs, $250. 477-9754

2 REEL LAWNMOWERS, baby crib, chairs, socket set, ironing boards, bikes, floor polishers, assorted records, glassware. Koehmstedts Retail, 1508 Haultain. 595-1543

6X8' UTILITY TRAILER, 30" high removable sides, brand new tires, completely wired for lights, call 748-1219 or view on Highway 1, quarter mile north of Barnabys at Duncan.

12' SPORTS KING CANOE, 2 seater as near $195. TV antenna, complete with rotor and controls $85. 1 Indian wool spinner with treadle $100. Loveseat, Colonial $100. 656-4987.

VIKING PORTABLE WITH case, botton-holer, zig-zag, and manuals. Asking $80; will consider trade—in on Ladies 5-speed bicycle. After 4, Donna: 385-4439.

SWAG LAMPS, $30. DINING room suite. Onyx chess set $70. 100 piece bronze flatware. Hall table. Desks and other wooden furniture. 383-6777. 220 Government St.

BARGAINS IN PLASTIC PIPE, plumbing, sink, medical cabinet, 10' whip, camp stove, bike parts, tires, carrier, recessed lights, skies and boots, hoses, drums, tarp, other. 113 Elroy, 478-0434

RED BROCADE SOFA, matching chairs $600. Gold drop arm loveseat $80. Spanish lamp $25. 20" B&W Admiral TV $90. Record player with 2 speakers. Will take offers. 477-8631

4 COALPORT FLORALS. 3 Coalport candlestick holders. Coombes chair with wooden arms, excellent condition, $250. 10 wine glasses (not crystal). 2 suitcases. 595-7177

NEW BAYCREST PORTABLE sewing machine, never used sunlamp with automatic timer, 3 old pieces of bamboo furniture, coppertone wall oven used 1 year, $200. 479-3324

UNIQUE HAND CARVED Spanish dining room table 5'x3', and 4 chairs, hand carved wall plaque with 2 swords, light fixture and 2 wall candle holders to match. $650. 477-8591

FAWCETT COOK STOVE. China toilet. Hoover spin—dry washer. Coleman gas iron. Carpet underlay. Gramophone cabinet. 200 sq. ft. gail brickplate tile. Stimulator machine. 478-6793.

ELECTRIC ICE CREAM maker $35. Polariod camera $15. Playmor pool table and accessories 4x8, $425. Motorcycle helmet $20. 4 Plymouth wheel discs, $15. 479-5009.

IS YOUR TELEPHONE UNATtended, you could be losing business. Buy or rent an anwsering machine from Interconnect, 3586 Quadra St. 384-0511.

CANNON BALL FISH weights, 75¢ per LB. One CB mobile, one CB base with sideband and antenna $750. Big wood burner $35. 478-4788.

TOSHIBA STEREO, NEARLY new, value $1200, sell for $650, still under warranty. Unfinished waterbed, 3 months old, $200. 386-5529.

PERKINS DIESEL 4—236-80 HP. Rebuilt to new life; zero hours. Equipped with radiator. Parts available for marine. $3750. 642-3578.

6' CAVEMAN CANOPY, 3-OCtave electric organ, folding 3-speed bike, Enterprise oil heater, ⅛-4" pipe vice, also other items. 652-2063.

LADIES 9-STONE ENGAGEment and wedding ring set, 18-karat white gold, good quality and colour, appraised $1600; price $1000. 112-753-9272.

AYNSLEY CHINA, 6 PLACE settings, fine English china, three sizes plates, three cups and saucers. White with blue and gold. 598-5772.

100 MISCELLANEOUS FOR SALE

MUST SELL, MARANTZ AMP, Sony speakers, EDS turn table, $500 or best offer. Also Brother sewing machine, brand new. 479-8436.

APARTMENT SIZE HIDE-A-bed $100. Air conditioner $200. Folding garage door plus hardware, 7'x10'. Braided rug $25. 652-3267

LOVESEAT AND MATCHING chair, French Provincial style by Barrymore, $350; silver plated entree dish; large antique pitcher. 598-6902.

SMALL DEEP FREEZE, MOFfat stove, harvest gold. Washer, dryer, fridge. 3 HP Viking air cooled outboard motor, $125 or best offer. 479-3231.

APARTMENT SIZE FRIDGE and stove, small freezer, B&W TV, 2 dressers, 1 single bed spring, 1 queen box spring, sewing table, hide-abed. 598-9047.

INCINERATOR BARRELS, $8, screens, covers, extra. Old barrels removed, extra charge. Prompt delivery. 479-4067 anytime.

MUST SELL, 6 PERSON TENT, 2 person kayak, lifejackets, paddle, roof rack, woman's medium wetsuit, rain suit, toboggan. 385-8366.

22" PORTABLE KITCHEN AID dishwasher, $200. 8 cubic foot Kelvinator fridge, $100. Mattress and box spring, $40. 592-0606

MOVING OUT OF TOWN, 1 LOveseat, chair and ottoman $250. Dining table and 4 chairs $85. Dressing table $80. Single bed $90. And others. 595-8478.

LADY KENMORE DISHWASHer, $75. Hoover spin dryer and washer, $100. Trailer awning, $40. 216 Vancouver Street. 385-3296

EATON'S 23" B&W TV, EXcellent condition, $35. 15x9 plush deep pile burnt orange carpet with underlay, $69. Office typewriter, serviced, $35. 658-5782.

30" GOLD DUCKLESS RANGE hood, $25. Car cassette, $50. Kitchen table and chairs, $100. Two 24" fans, $20 each. Offers. 385-4520.

WATER DISTILLER, FAN, video game, guitar amplifer, trolley, antique prints, N'Railway, bookself stereo, lasercraft, 385-4805.

CHAINSAWS
Alf Becker and Son Ltd.
2981 Tillicum 384-6414

Waterbeds
Day or Night
478-7345

RENT INDUSTRIAL SEWING machines, day, week, month or rent to own. Sawyer Sewing Centre, 840 Fort St. 388-6228.

CHRISTMAS IN JULY? BUY your Christmas gifts at last years prices from our Shoppers Service Catalogue. 382-4827.

2 MODEL RAILROADS, ONE H.O. and one N. gauge. $1500 invested in each. Sacrifice at $750 each. 479-4550 or 383-0150.

2 YEAR MEMBERSHIP TO EUropean Health Spa. Regularly over $400. Will sell for $170. 592-6942.

BAGS FOR YOUR HOOVER vacuum cleaners. We have all types. Singer Sewing Centre, Hillside Mall, 595-4545.

GAMES TABLE AND 4 matching chairs, $275. Radio and 8-track with speakers, $75. 598-2647.

HARRY - 477-6534
"Broken Window Specialist"
TRY ME, I'M REASONABLE

USED MOFFAT GOURMET range, avacado $278; Spanish design sofa and chair $250. Mais Furniture, 1821 Cook, 385-2435.

STOVE AND FRIDGE, RECord player-radio-B&W TV combination, walnut dining room suite. 656-5002.

18 BOXES OF NEW CEILING tile, asking $12 a box. 70 yards of new green kitchen carpet, 1 piece, $7 a yard. 477-0497

GARAGE SALE PARADISE. 723 Goldstream. We've got it or we soon will have. Worth the drive. Open 8 days a week.

CARPETING, REASONABLE condition, 2 pieces 9 x 12, 1 piece 9 x 10, new carpeting 7 x 10. 2 5' x 8' plate glass. 477-8257.

MCCULLOCH 14" CHAIN SAW, $95. Woods 4 man tent, $75. Arrow canopy for import longbox truck, $300. 479-3800

$5
Used fluorescent fixtures, this week only. Also speakers and enclosures, $5. Call 383-9306

HOUSEHOLD EFFECTS INcludes beds, carpet, furniture, dining room set, much more. 656-4462.

USED HIGH QUALITY CARpeting, light grey, 10'x16', other assorted pieces and underlay, $75 or best offer. 652-3705.

TV SET, CHESTERFIELD, wooden table, spin dry washer, odd chairs, lamps, vacuum cleaner. 385-1691 or 385-2519.

WILL STRIP YOUR WOOD OR metal treasures, no chemicals, no water, fast service. Call Dee, 383-6777. 220 Government St.

CHEST—OF—DRAWERS, dresser, good vacuum cleaner, old Singer treadle sewing machine, utility trailer. 474-1311.

15 CHESTERFIELD SUITES, all in good condition, from $125, make me an offer. Misc. items. 474-1311 or 479-3231

WASHER AND DRYER, GOOD working order, large 2-door frost free fridge. Best offer. Miscellaneous. 474-1311.

GOOD USED TIRES FOR sale, most sizes. Also chesterfield suite. 1096 Goldstream. 474-1311.

BOX SPRING MATTRESS AND frame, queen size, $100. Fridge and stove, green, offers. 477-8098.

HORIZONTAL FUEL TANK, 200 gallons; 6' wide aluminum awning; 16' white aluminum eaves trough. 656-5020

CRAFTMEN POWER SANDer. 2.8 amps all ball-bearing, with dust bag. Worth $80 new. $45 firm. 592-5570.

MAN'S PIGSKIN TRENCH coat, size 38. Good condition. Needs cleaning. Reasonable offers. Don 595-1396.

AUTO COFFEE MAKER, 18 ounce capacity, $10. Vibrating heating pad, $10. Pair wool blankets, $8. 382-1466

BURL CLOCKS, BEAUTIFULly handcrafted. Wedding, anniversary, birthday gifts. Reasonable. 592-6015

FIREWOOD, YOU HAUL, $20 pickup load. Wood furnace, $25. Saturday 10am to 7pm. 928 Old Esquimalt Road.

AIR CONDITIONER, EXCELlent condition, BTU—HR 10,000, new $524 asking $300. 478-7056 after 5pm.

MOVING, NEW MAYTAG dryer, Lowry organ, chesterfield and chair, tools, etc. 652-3552.

FREE HOSTESS CHAIR WITH purchase of living room and dining room drapes, 144x84. 8-piece dinette. Offers. 479-0549.

ALCOHOL STOVE, $50. SILVER Cross stroller, $25. Child's car seat, $20. All excellent condition. 385-0848.

UTILITY TRAILER, 8X4X4, water proof, secure, leaf and coil springs plus shocks, interior light, $350. 478-5256

NEW 4 PIECE LIVING SUITE, $900 or best offer. NEC receiver, amplipher, and prolinear speakers $700 or best offer. 382-4926.

MOVING, MUST SELL, TV—record player—radio combination, $125. Dresser, $5. Armchair, $20. 598-9226.

GO CART, GOOD CONDITION, $300. 656-6805

100 MISCELLANEOUS FOR SALE

ANTIQUE LEGAL DOCUments handwritten on sheepskin 16th to 19th century, $25 to $100. Beautiful Calligraphy. 592-7301.

ARTNOUVEAU FASHION prints (lithographs), $30 each; French etchings $35, $45. 592-7301.

BRAND NEW NEVER BEEN used wood stove. 24" radius by 30" long. $300. 112-743-3012 or 112-743-3068 after 6pm

BUDGET HARDWOODS LTD.
Mon-Wed 4-5 Sat 9-5
415-B Hillside 386-3334

WEAVING LOOM LECLERC 60", almost new. Phone 383-9583.

MASON & RISCH PIANO, EXcellent condition. $2100; Metal student's desk $25. 384-8563.

OIL STOVE, TANK, AND OIL, $250. Furnace, $800. 250 gallon oil tank, $300. 598-8310

300 SHEETS OF 3/16THS TEMpered glass; 28x76, $18.50 each. Can deliver. 656-6656

18" POWER REEL MOWER, excellent condition, $150. 656-6276.

BEIGE POLY COUCH AND chair, $100. Mint rock albumns, 85 for $175 firm. 479-3656.

OLIVETTI ELECTRIC TYPEwriter with case, like new, $200. 477-1196.

MEN'S RALEIGH 3 SPEED bike, $60. British India rug, $85. 384-0049

OIL SPACE HEATER WITH storage drum and stand. 592-3978.

WALNUT TABLE, CHINA cabinet, desk, dishwasher, miscellaneous. 478-3942

TENT, SCALE, DRESSER, Electrolux vac, typewriter, miscellaneous. 478-3942

69 VOLKSWAGEN BEETLE. Excellent throughout. $1695. 474-2863

STIHL BRUSH CUTTER, stihl chain saw, pot belly wood stove, 592-8083.

GOLD CARPETING ABOUT 60 yards; pet cage 36x28x21. 658-8998.

2 GIRLS BIKES $25 EACH. Mans 10 speed $55. 30" brown stove $180. 474-1672

HARDY ITCHEN SPLIT CANE flyrod, mint condition, Pridex reel, flies. Asking $325. 478-1564.

SMITH-CORONA ELECTRIC typewriter, new, $280. 477-0940 after 6pm.

COMPACT FRIDGE, NEARLY new, 20"x18"x18" $150. 388-5318.

SMALL WHITE ENAMEL wood stove. Small wicker trunk. 479-1458.

TWO CEDAR BURLS (cured), unfinished, 3x9', $200 each. 385-4665.

DRESS FORM SIZES 8-16 $35; G78-15 snowtires $45 pair. 385-2284.

STANDARD AMERICAN ENcyclopedia, set of 8, 1897, $250 or best offer. 385-4665.

DOUBLE BOX AND TOP MATtress, excellent condition, $200. 598-1237.

CARPETS, 3 PIECES ROOM sizes, beige, good condition, $65, 592-5456

TWO WOODEN DOORS, NEW, designed, painted white, $30 each, 592-5456

COMPACT VACUUM WITH power head, all other attachments. 479-2523.

VACUUM, 6-MONTHS OLD, Eureka Upright, as new, $80. 479-2523.

ELECTRIC LAWNMOWER $50. Hoover upright vacuum $45. Both good condition. 386-7097.

WESTINGHOUSE 30" RANGE, $95. Electric broom, $23. Good condition. 385-2820.

EIGHT BAGS MANURE, SOIL, chips or bark, $12 delivered. 592-7068.

GRAVEL OR SAND $19; NEW concrete slabs 95¢ delivered. 592-7068.

ROBERTS 22' SAILBOAT, plans and construction frames. 721-3856.

OUTDOOR INCINERATOR barrels. Ready for use, $6.95 delivered. 383-1328.

WHITE ENAMEL DOUBLE laundry tub with drain tub, $50. Good condition. 595-2907

DOUBLE SIZED MATTRESS and box spring, 385-6096 between 6-7pm.

MAMAYIA C33, $175. 16.5 truck tires. Colour TV $125. 642-5161.

SMALL METAL TURNING lathe, good condition, $450. 112-748-2073

WOODBURNING KITCHEN range, good condition, $75. 592-3182

WHITE FRIDGE, $100, ROLLer frame, $25, box spring, $25, both for Queen size. 656-4240

MAN'S SEARS BLUE TWO piece suit, size 42, $150. 592-7978.

NEW WOOL BERBER CARpet, 10½'x7½', $170. 652-5815.

GARAGE DOOR, WOODEN, 6½'x7½'. $150. 477-9603.

ORIGINAL WEDDING GOWN for sale size 9/10. 386-8687.

12' FLAT DECK WITH CAB guard. 384-6633 or 479-7882.

BLACK AND WHITE TV, 12", $75; coffee table $10. 478-4086

ENCYCLOPEDIA BRITANNICA with book case, $200. 382-8142

ALUMINUM SLIDING GLASS door, 6'x6'8", $100. 477-4391.

12 HP TORO RIDING MOWER, 6' swath, $600. 658-8089

AMF RIDING MOWER, 10 HP, 42" cut, $675. 592-8252.

SINGLE BED. BED CHESTERfield. Zenith TV. 388-7002.

VACUUM CLEANER, AS NEW, good suction, $45. 479-2523.

25 TON CAPACITY JACK. $100. 598-1504 before 9pm.

4X8 UTILITY TRAILER TESTed til August '81. $125. 383-2709.

MOVING, FURNITURE, APpliances, carpet, etc. 477-3396.

18" TORO REEL MOWER, $275 388-4424

DRAPES, 2 PAIRS MATCHING, 5 other pairs. 386-7402

SLIDING GLASS BATHTUB enclosure, offers. 479-8640

EQUALIZER HITCH FOR trailer, $70. 479-4723.

FLUORESCENT LIGHT, 8' long, students' desks, 383-3059

FOR SALE. FOLEY CHINA tea set. 477-2623.

SELL YOUR OWN HOME KIT, It's easy. 385-4436 or 381-2213.

101 CHILDREN'S MISCELLANEOUS

ROUND-A-BOUT
CHILDREN'S CLOTHES
We will sell quality used childrens clothing. 1005 View, Tues-Sat, 10-5 p.m. 385-6552

KIDDIES' KAROUSEL
Now accepting winter maternity & childrens wear, toys, handcrafts etc. 2666 Quadra, 383-1122.

EATON'S 6 YEAR OLD CRIB, mattress and bumper pad, $55. All purpose carry cot, $10. Lounge seat and walker. 658-8748.

WICKER BASSINET, JOLLY jumper, baby clothes. Wanted small play pen. 727-2029 479-6241.

WANTED: SMALL 2 WHEEL bicycle for 5 year old. 477-1130

101 CHILDREN'S MISCELLANEOUS

5-PIECE SWING SET INCLUDing slide, excellent condition. 474-1997, 388-1721.

GENDRON 3 WAY BUGGY, $55. 2 cribs, $55 each. One umbroller stroller, $25. 386-3991

CHILDS TRICYCLE $20. 385-3008

ROYALE BABY CARRIAGE $35. 598-7741 592-6185.

6 YEAR CRIB, WHITE, GOOD condition, $45. 479-1043

103 MISCELLANEOUS WANTED

Robinson's
WANTED
USED GUNS
ALL MODELS NEEDED!
HIGHEST PRICES PAID
1307 BROAD 385-3429

Are you getting the most from your GARAGE SALE?
for an auction estimate or a cash offer contact LUNDS today. 386-3308. The auctioners and appraisers for Victoria. 926 Fort St.

OAK BAY AUCTIONS
CONSIGNMENTS WANTED
Good household furnishings, tools, garden equipment, etc.
PHONE 592-5111
AUCTION EVERY WEDNESDAY 7 P.M.
2036 OAK BAY AVE.

WANTED TO BUY URGENT, good quality used furniture, appliances, etc. Anything with resell value. Phone for cash appraisal. Royal Oak Trading, 4488 West Saanich Road, next to Royal Oak Shopping Centre, open 7 days 10 am. - 6 pm. weekdays. 479-1913.

CASH
We buy and sell vintage clothing and accessories, furs, jewelry. China and all collectible nostalgia items. Estate appraisals. 384-4547 11-5 P.M., 577- Johnson. The Bay Window.

URGENT!
Good Hunting Guns Wanted by SPECIALTY GUNS (Div of International Knives Ltd.). 576 Yates St. 383-1044.

THE SALVATION ARMY needs your clothing, furniture, household goods. "Help us to help others." Family Thrift Stores. Victoria, Sidney, Langford. For Pickup— 386-3295

URGENTLY WANTED
Refrigerators, freezers, ranges, automatic washers and dryers.
TOP PRICES PAID
Phoenix Appliances 384-0423

CASH FOR SWORDS, BAYOnets, medals, badges, militaria, also, old clothing, furniture, crystal and china. 386-0911, 384-3941.

DIAMONDS, GOLD, SILVER & coins wanted. Cash for your diamonds and rings in any condition. Universal Trading, 584 Johnson, 383-9512.

WILL PAY YOU TO LET ME park my 3-ton truck on your property, lot, yard, etc. 385-3009.

TIRES WANTED, ANY SIZE, $5-$10, must be BC testable. Also chest of drawers and hide-a-bed. 1096 Goldstream. 474-1311.

WANTED: MISC. PHOTOgraphic supplies, older View camera, backdrops, light meter, etc. 383-0405

WANTED: OLD VICTORIAN camel back chesterfield, wing back chairs, for re-upholstering. 478-8847.

WE PAY CASH FOR ALL square cornered fridges, stoves, washers, dryers, deep freezes, working or not. 384-5721

MEN'S 3 SPEED BICYCLE wanted in good shape, prefer Raleigh or equivalent. 112-746-7040.

BUREAU WITH MIRROR, high boy, 2 small tables or writing desk, lawn roller. Call before 9am or after 4pm, 382-1832

WANTED: GOOD QUALITY, fairly recently reupholstered older style high-backed chesterfield and chair. 478-9410.

SELL OLD BOOKS TO THE HAUNTED BOOKSHOP
382-1427

Soft drink bottles, old car batteries, radiators, copper, brass, lead etc. 526 David, 383-1328, 8-4.

FRIDGES, SQUARE CORnered, working or not. 478-2313, 478-5449.

OLD SCOTTISH, ENGLISH, and American fishing reels, brass reels, collector. 592-7646.

BEST PRICE PAID FOR OLD postcards, military items, etc. 383-8311, 595-7567 or 384-4793.

WANTED: 12' AWNING IN brown or cream shade. Sheer drapes. 479-2322

WANTED 8 HPTORO RIDING mower also lawn sweeper, 658-8089

WANTED: WOODEN PLAYpen any condition. 595-4292 after 6:pm.

WANTED USED FISHING tackle, rods, reels, lures, etc. 479-3231

WANTED DEEP FREEZE, fridge, washer and dryer. 479-3231.

WANTED BUNK BEDS, AND double bed. Also coffee and end table. 479-3231.

WANTED: CROQUET SET, IN good condition, reasonable. 479-1476

WANTED: PROPANE COOK stove and propane heater. Phone 385-6344.

WANTED: GRINDER SUITable for grinding grain and harder materials. 656-6403

WANTED: ANTIQUE CHInese cane table with etched brass tray, 656-2079.

CHEVY VAN SUNROOF FINished interior new paint, radio, offers. 478-7580.

FRIDGES, FREEZERS bought. 383-7213. All Temp.

WANTED: DESK, REASONable. 592-9466

WANTED CEMENT MIXER, with or without motor. 384-1727.

2 GOOD TIRES, NOT RADIALS, H78x14. 479-4223

WANTED: 7-10 CUBIC FOOT freezer. 474-2089

WANTED SMALL USED CEment mixer. 479-1263.

105 GARAGE SALES

BIG GARAGE SALE
SAT AUG 2, 10-4PM. TOOLS—AXES—PICTURES—FRAMES—HOUSEHOLD ITEMS—KNICK KNACKS—BEDDING—BOOKS AND PAPER BACKS. 780 LANDSEND RD (LEFT OFF W.SAANICH RD), 656-4242.

HUGE YARD SALE. SATURday August 2, 10am to 5pm. 3084 Milgrove St. Tent, propane stove, 4 Bentwood chairs, childs French Provincial bedroom furniture, roof rack, sports equipment, books, toys, nic nacs, numerous household articles. Come browse through our treasures and junk.

HOUSEHOLD FURNITURE including large size walnut cedar chest, automatic washing machine, TV, glassware, dishes, carpenter tools, etc. Saturday and Sunday 10am-4pm., 551 Judah St.

105 GARAGE SALES

COLOUR TVS. ELECTRIC stove. Iron railing. Roll away cots. Ladders. Wooden tables. Filing cabinets. Tools. Old bottles. Books. Records. Pool table. Small plywood boat. Mirrors. Beds. Adding machine. Miscellaneous items. Saturday, 7am to 5pm; Sunday, 10am to 4pm. 501 Gorge Rd. East.

BACKYARD SALE, FRIDAY and Saturday 10-5pm. 12' aluminum boat and oars. 10x12 wool Axminster rug, drapes 9' width, sofa bed, loveseat, arm chairs, single bed, round top trunk, old wooden highchair, misc. baby and household items and collectibles. 3172 Balfour Ave.

SATURDAY, 10-4PM. GLASS collectibles, wood frame picture window 80"x53", Coleman campstove, Blue daybed, scenic oil painting unique frame 38"x33", historical iron wheel 30", old trunk, large plants. 7227 Peden Lane, Brentwood Bay.

MOVING SALE. BASSINETTE, dresser, carseat, toys, books, clothes, aquarium, chesterfield (needs upholstering), lazy-boy chair, kitchen chairs, bed, tent trailer and much more. 8505 Ebor Terrace (off Amity), 10:am-5:pm Saturday.

GARAGE SALE, SATURDAY and Sunday 10:am-4:pm, 704 Danbrook, Langford. Fish tanks, rifle scope, old Singer sewing machine, antique chime clock, car parts, Jerry cans, household items and much more.

YARD SALE, SUNDAY 10-6. 12' aluminum boat, 4 horse motor and trailer; 2 door fridge; pool pumps; stroller; chair; Ford truck winch bumper; 2 16.5 tires; 308 and 303 rifles; 2 shotguns, 10' Alaskan camper, and much more. 1086 Colville.

SUPER GARAGE SALE! 1585 Oak Bay Ave. (at McGregor). Cheap prices - clocks, cameras, kitchen goodies, clothes, furniture, books - items galore - don't miss these bargains! Saturday August 2nd, 7am to 4pm.

SPECIAL SALE. PLANTS, books, antique frames and prints, 9X12 tent, ceramic sink, firescreen, ox yoke, kitchen wares, etc., etc. 599 St. Patrick Street, Oak Bay, 10:am-4:pm Friday to Sunday.

GARAGE SALE AUGUST 1, 2, 3, 10 - 5. Ceramic glazes, green ware ½ price, large slip mixer, small slip mixer, large kiln, sand filter, crib, toys and sink, and miscellanous item. 2715 Sooke Road (near Glen Lake corner).

JOINT "JUMBLE SALE". SATurday, August 2nd only, 10 til 3, 4198 and 4199 Glendenning. Fur coats; leaded windows; tools; bicycles; children's things; wide variety quality items. No presales.

OAK BAY, SUNDAY, AUGUST 3rd, 9am to 3pm, 2645 Cranmore Rd. Screen door, cupboards, books, plants, coats, shoes, jewelry, tools, drapes, ornaments, umbrellas, pictures, miscellaneous.

TYPEWRITER, TRUMPET, router, electric planer, kitchen dining set, bicycle parts, Pentax camera, suitcases, 2 chesterfield suites, lots of misc. 10-4pm. Saturday and Sunday. 971 Sluggett Road. Brentwood Bay.

Super Garage Sale
Sat. Sun. & Mon. 10 am-5 pm. Almost everything goes. 598-5640, 2204 Lydia Street. Early birds welcome.

DEMO. SALE, 635 ROTHWELL. Daily 9am-2pm. 385-7789 or 479-2315. Bricks, 2 antique mantle pieces, 250 gallon oil tank, fridge, used lumber panelling, radiators.

MOVING, MUST SELL, 2 rugs, drapes, coffee table, tools, and many miscellaneous. Saturday, Sunday August 2nd, 3rd, till 6. 1581 Gregory Place off Cedar Hill.

MORTGAGE FORECLOSURE
It all most go. I've got just about everything a person could use. Friday evening. Saturday - Sunday 8:30-5. 382-3278 255 Obed. (behind Fairways).

3 FAMILY GROUP YARD AND carport sale. Beds, chesterfield suites, furniture, fridge, stove, miscellaneous. Friday-Saturday, 10am-5pm, 1656 Cedar Ave, off Shelbourne. No early birds.

DOUBLE BED, BLENDER, free-standing bathtub, books, records, Rangette, misc. household items. 1849 Feltham Road, Gordon Head, Saturday 9:30am-2:pm.

SATURDAY 8-5PM. BUILDING materials, windows, glass, doors, paints, stains, pipe and fittings, skies and boots, lumber, bike parts, others. 113 Elroy. 478-0434

GIGANTIC YARD SALE, 1640 Bay Street, Shelbourne/Bay area. Furniture, camping gear, household items, tools, office equipment, etc. etc. Saturday 9 am. to Sunday 9 pm.

MOVING, ODDS AND ENDS, dressers, bikes and parts, etc. 9-5 each day. 2575 Wentwich (off Atkins and Selwyn, Langford). 478-7833.

MOVING. SATURDAY NOON-4 pm. 1040 Lyall Street. fridge, stove, children's clothes, free junk. Wanted 2 cat flight cages. 384-2692.

3120 BALFOUR AVE., 11 AM-5 pm, Saturday August 2nd. GE portable washer, wire fence enclosure, clothes, toys and miscellaneous. Lemonade!

ARBORITE KITCHEN TABLE. Quality ladies' and men's clothing, very reasonable. Potted plants and other items. Saturday 10:30 a.m. 1426 Gladstone.

SATURDAY, 9 TIL 5, 1670 McRae Ave, miscellaneous furniture; child's and adult's clothing, books, bikes, tires, curtains, etc and more etc.

BACKYARD SALE. AUGUST 2nd and 3rd, 9am-3pm. Furniture, refrigerator, miscellaneous items. 336 Arnold Ave, 598-6060.

YARD SALE SUNDAY 12noon-4:pm. Wood fireplace, hide-a-bed, light fixtures, mens ski boots, stucco wire and misc. 1361 Lang Street, 383-6301.

GARAGE SALE. BABY needs, misc. household items, childrens toys and much more. 10236 Tsaykum Rd, Sidney. Saturday & Sunday, 9-6pm.

OAK DRESSER, BEVELLED mirror, $79. 30" stove $49. Garage sale paradise. 723 Goldstream. Open 8 days a week. 478-2514.

3 FAMILY SALE, CORNER Acton and Cedar Hill Rd. opposite Oaklands Chapel. Interesting items, great prices. Saturday, 10-3pm

GARAGE SALE, SUNDAY after 10am. Brass bed; refrigerator; books; clothes; plus many miscellaneous items. 3240 Glasgow Ave.

Having my Garage Sale at Western Speedway, every Sunday, 8am-3pm.

MOVING MUST SELL FURNIture, picnic table, toys, many misc. Friday and Saturday 10-4, 6453 Rodolph Rd.

GARAGE SALE, MOVING, leather chairs, china, records, etc. 10 - 4 Saturay, 638 Downey Road, Deep Cove.

CADBORO BAY CARPORT sale, 2598 Penrhyn, Sat, Sun, 8:00. Maple bed, loveseat, etc. Cash only.

GARAGE SALE. LOTS OF misc. items. 4265 Grange Road, off Carey Road. Saturday, August 2, 10-4pm

BUNK BEDS. ¾-BED. COFfee table. Dresser. Other items. 436 Springfield St; Saturday 10am.

GARAGE SALE. CHILDREN'S items, garden tools. Etc. Saturday morning August 2. 625 Victoria Avenue.

SATURDAY 10AM—4PM
Moving out carport sale. Lots of misc. items. 3278 Megaw Place (off Ocean View).

YARD SALE. 231 MARY ST. from 8am to 7pm.

105 GARAGE SALES

3 FAMILY GARAGE SALE Sunday 10 til 4. Miscellaneous items and baby furniture. 3844 Holland Ave.

YARD SALE. MISC. AUGUST 2nd 9:30, 3139 Tillicum. 382-5207

HOUSEHOLD EFFECTS FOR sale. 2540 Trent St. Saturday 10am.

SUNDAY ONLY, 12-5PM. COLlectables, mostly depression glass. 2830 Rifa Rd. 478-5324.

GARAGE SALE. SATURDAY August 2nd, 10am-3pm. 10376 Bowerbank Rd.

302 OLSON ROAD (OFF METchosin) starts Friday, lots of goodies.

2421 CHAMBERS. COLLECTables, small appliances, furniture. Sat. Sun. 12 noon til dark.

MISCALLENOUS ITEMS. SUNday, 12 to 3pm. Something for everyone. 1875 Carnarvon.

YARDSALE. 915 OLIVER, OAK Bay. Desk, stereo, misc. 9am-4pm Sunday.

ANTIQUES, COLLECTIBLES, clothing and Goodies. 510 Sumas, Saturday, 12pm

GARAGE SALE, 1836 TEAKwood Road from 10am-2pm, Saturday.

NEIGHBOURHOOD GARAGE sale, Sunday, 10-4, weather permitting, 1906 Leighton.

FURNITURE; TOYS; MISCELlaneous. Saturday and Sunday, 12 til 4. 303 Beechwood Ave.

GARAGE-MOVING-DEMO sale. Saturday to Monday, 424 Government St.

FAMILY GARAGE SALE, 3745 Blenkinsop, 9-3, Saturday.

112 WANTED TO RENT, MISCELLANEOUS

WANTED: ROOM OR GArage, vicinity Foul Bay and Fairfield Rd. as daytime studio for quiet non-smoking female art student. Victoria Press Box 480.

115 SWAPS

YAMAHA CR820 RECEIVER, TEAC A103 deck, JVC QLA2 table, Sansui SPX9000 speakers, $1500 or swap for Chev van. 381-6138

18X36 IN-GROUND ALUMInum wall pool kit. Wholesale value, $2700. Trade for boat and motor or Volkswagen window van. 112-629-6650 after 6pm.

1969 CHEVELLE MALIBU 2 door, will swap for Van, Camaro or Firebird. Value $2850. 474-1473

TRADE 1973 HONDA 350 FOR boat, motor and trailer. 652-9853.

116 COINS and STAMPS

SELLING SILVER COINS CAnadian pre 1966 20% below silver content value. Phone Mr. Clark at 474-2488.

WE BUY SILVER COINS AND sterling. Universal Trading Centre, 383-9512

117 ANTIQUES and ARTS

OVERSTOCKED SALE
Clearance sale on old stock. Lots on new stock on the floor this week at Vancouver Islands largest importer of fine olde furniture and antiques. High turnover means lower prices. Open all weekend incl Monday. Only 15 mins from town. Financing avail O.A.C. at competative rates. Petes Place, 786 Goldstream. 478-6000.

THE VICTORIA GLASS AND Bottle Collectors 12th annual Antiques and Collectibles Show and Sale. Juan-de-Fuca Recreation Centre. 1767 Old Island Highway. Sat. August 2, 10am-6pm, Sun. August 3, 10am-4pm. Free Admission. Free parking. Information 385-4195

VICTORIA MEDAL & MILITARIA LTD
Medals, swords, badges, etc. Bought and sold. 1109 Langley St. 384-4041.

1837 KIRKMAM GRAND; REfinished, burled walnut, recently restrung, excellent condition, $9850 or best offer. 382-0625 after 6pm.

MARSHALL ANTIQUES, 1030 Fort. We buy quality furniture, silver, china, crystal. TOP PRICES PAID. 382-0511.

WANTED: QUALITY ANtique furniture, rugs, clocks, paintings, silver. Highest prices. D. Robinson, 1019 Fort, 384-6425.

BEST PRICES PAID FOR ANtique furniture, porcelain, crystal, copper, brass etc. Jadis Antiques, 609 Courtney St. 384-4523.

FOR SALE LARGE SELECtion of anitique light fixtures and shades. Waterglass Studio, 1040 North Park Street, 384-1515.

COLLECTOR WILL BUY OR repair any wind-up gramaphone, outside horn or otherwise. 595-4768.

ANTIQUE, PLATINUM, GOLD, and diamond watch. Appraised value, $1754. Will sell $1500. 478-4678.

OLD FIREPLACE FACING, old gas stove, old hotel mail slots (may have antique value). 656-3272.

ANTIQUE LEGAL DOCUments handwritten on sheepksin 16th to 19th century. $25 to $100. Beautiful Calligraphy. 592-7301.

ARTNOUVEAU FASHION prints (lithographs), $30 each; French etchings $35, $45. 592-7301.

FURNITURE REPAIRED. ANtiques our specialty. Phone 478-2539.

COLLECTION OF OLD TELEphones for sale, 652-5757 after 5pm.

ANTIQUE CHIPPENDALE dining room suite plus sideboard, $1200. 474-1942.

18TH CENTURY LOUIS XVI display cabinet, 5 painted panels. 477-5985.

ANTIQUE GASOLINE PUMP, visible glass top, $1,950; 1918 cash register, $585; 386-4497

NATIONAL CASH REGISTER, made Daton, Ohio around 1900-1910, nickel plated, 382-8275

ONE ANTIQUE BRASS AND copper chandelier, $500. 112-746-4249

PLAYER PIANO. PHONE ANderson's Piano Tuning, 477-6439.

4 POSTER DOUBLE BRASS bed, tubular steel, $750. 477-4101

OLD WOOD ICE BOX, $300. 658-1005.

OAK JACOBIAN TWIST SIDEboard, $550. 383-6991.

120 GARDEN SUPPLIES

Fertilizer

SAANWOOD FARMS LTD. Cow manure. 652-2026 or 652-1743. No Sunday calls please.

Plowing, Rotovating and Cultivating

DON'S TRACTOR SERVICE
477-3913
We rotovate, plow, cut grass and brush; also loading and hauling.

TED'S TRACTOR SERVICE. Rotivating, plowing, leveling. Hay cutting. 478-4059.

Tools and Supplies

25" MCLEANS FRONT THROW reel mower, Briggs and Stratton motor, 2 years old, excellent condition. Asking $275. 477-7429

120 GARDEN SUPPLIES

Tools and Supplies

MASSEY GARDEN MOWER, 8hp, 5 speed and sweeper, as new. $1150. 595-8313

Top Soil, Rocks and Fill

#1 SCREENED TOP SOIL mixed with sand and manure, self pickup $10 a yard. Minimum delivery 7 yards. Delivery extra some areas. Also fill soil for trucking charge only. 478-3322.

SCREENED TOP SOIL WITH manure and sand, $12/yd. Delivery extra. Sterilized potting soil by bag. E. Nixon Ltd. 478-0511; Nights 479-1937, 479-2995

NO. 1 MIXED TOPSOIL. DARK, sandy loam. Large and small orders. Also no. 2 and perk soil. Phone; 658-5172, 479-1582, 658-8921.

HILLBANK GRAVEL SUPplies Ltd. Top quality topsoil delivered in Victoria area. 10-20 yard load. $11 peat mix, $10 peat soil. 743-2467.

FREE FILL
Trucking charges only. Call 386-6308 Mon.-Fri. 8:30-4:30.

#1 SHREDDED SOIL, 15 YARD loads, $10 per yard. After 6, 479-8349.

GOLF COURSE TOP SOIL, 10 yd. minimum. $10 per yd. delivered. 479-1122.

SAND, GRAVEL, DRAIN rock, crushed rock, and top soil, 1 to 6 yard loads. 658-5406.

GOOD SOIL, MUST MOVE, 15 yard loads at $7 per yard. 479-8349.

FREE FILL, NO DELIVERY charge to some areas. 478-8361, 658-8921, 592-1331.

WANTED: BLASTED ROCKS. 477-1727

ROCK FILL WANTED, VIEW Royal 478-7970.

VIRGIN WEED FREE SOIL, rich and black. 383-1532

125 PETS and SUPPLIES

GOLDEN AND BLACK LABRAdors. 1 Sheep dog cross, 1 Scotch Terriers, 1 Irish Setter cross, 1 St. Bernard, 2 German Shepherds, Doberman pups, 1 Hungarian Veisla, 1 bearded Collie cross, 1 German Short haired Pointer, St. Bernard cross Labrador pups, 1 Spaniel cross, 1 Airdale cross. Some dogs free. 479-5868

MAYDON POODLES, $150. REgistered puppies; brown or black. Also Leo, 12-month male, $150. Jay, 4-year female, $100. Leta, 9-month female, $150. 112-743-2493.

NORWEGIAN ELK HOUNDS
8 months old. Male and female, points already earned in show ring $400. Spayed female obedience prospect $250. Bearberry Kennels, Ganges, 537-2377.

VICTORIA CITY KENNEL Club Dog Show, 3 championship and obedience shows. August 8th, 9th, 10th. Starts daily 9am. Juan de Fuca Recreation Centre, 1767 Island Hwy.

DOGGY SITTING--SPECIAlized experienced care given to your little friend in my home while you vacation. Openings for August and September. 383-5258.

REGISTERED DOBERMAN Pinscher pups from champion stock, 1 male 7 months, 2 females 10 months. 112-246-4267 or 112-746-4332.

PULI PUPS, INTELLIGENT little black Hungarian sheepdogs, natural guards, herders, personable companions. Suitable homes only. 658-5259.

REGISTERED IRISH SETTER pups, first shot and tattoed. Sire Canadian-American Champion Kinsale's Flim Flam Man, 3 left. 112-374-8142

BIRDS FOR SALE. ONE black masked lovebird, budgies, grey cockatiels, diamond doves, green singing finches. Call after 5pm, 386-6427

I AM 9 WEEKS OLD AND NEED a good home. In return I will be the most devoted friend you ever had. Dobberman Pincher pup. 478-7171.

SEA SHORE PET SHOP LTD.
Tropical Fish — Birds
Small Animals — Supplies
Town & Country 383-9313

WALKER AND RED BONE cross Cougar hounds. $175-$200. Shipped. All males. Vernon, 545-9797

ALASKIAN MALAMUTE male pup, registered. Needs home with acreage, call 112-754-3085.

RESPONSIBLE ADULT TO care for Great Dane occasional weekends and holidays. Your home. 383-9963 evenings.

1 MALE BLACK LABRADOR pup, top bloodlines, CKC registered, $200. 1655 West Shawnigan Lake Road. 112-743-2905

3 YEAR OLD MALE COCKAtiel $50. 35 gallon aquarium, complete, must be sold, cheap, offers. 477-8504

GERMAN SHEPHERD, 1 year, sire Von Naussau's Grand of Seattle Guard Dog Service, papers. $200. 112-743-9892.

BEAUTIFUL GERMAN SHEPherd cross wolf, female, obedience trained, gentle, $200. 385-5884

DOBERMAN PUPPIES, TAILS cropped, 7 weeks, $150. Meet mommy and daddy. 478-8914 evenings.

REGISTERED AMERICAN Cocker Spaniels available for stud services. Golden buff or black. Proven. 112-748-0469

KUTE KITTIES
1 black, 1 tabby house broken females. 386-8138.

BEFORE BUYING A PUREbred puppy call Vic City Kennel Club "Watchdog" 477-9781.

PUREBRED SIBERIAN Husky pups $125 including first shots. 656-3655.

105 GALLON AQUARIUM, complete with large goldfish and Kois. 478-6366.

INDEPENDANT SHY, (HALF grown 4 months) beautiful part siamese female kitten. 386-8138

TWO YEAR OLD PART SIAmese female cat, $20 to good adult family home. 384-1296

FOR SALE, GOLD AND blonde lab puppies, 7 weeks old, $50 each. 112-724-1628

1½ YEAR OLD NEUTERED male Irish Setter, loves children. Asking $75. 112-749-3995

PUREBRED GOLDEN REtriever pups, 7 weeks old. 112-749-6065, Lake Cowichan

SPAYED 5½-YEAR-OLD COLlie, registered. Must have a good country home. 656-5002.

BEAUTIFUL PURE BLACK kittens and beautiful part Siamese female cat. 477-3003.

YOUNG BUDGIES FOR SALE, all colors, $5 and up. Several large cages also. 386-3470.

BABY BUDGIES (BLUES), $20; also cage and stand, $15. 385-6019

FLUFFY ASSORTMENT OF kittens, free, six weeks, litter trained. 479-8745

CUTE PUPPIES FOR SALE, Heinz 57 variety, 479-2302 after 5pm

PUREBRED PERSIAN KITtens, white male, blue female or male, 478-4603 before 8:30pm.

FOR SALE, 4½ MONTH OLD registered male Brittany Spaniel. 598-2436

FREE KITTENS, ORANGE blue eyed beauties. 474-2749, 386-5552.

FREE KITTENS
8 weeks old. Black and white. 383-4428.

125 PETS and SUPPLIES

REGISTERED CREAM PERsian male kittens shown by appointment only. 598-4958.

WANTED IMMEDIATELY home for 5 month old female gray kitten. Call 382-2920 after 6.

27 GALLON AQUARIUM, COMplete including fish. $60 or best offer. 384-6119.

FURRY, FRIENDLY GERbils, 10¢ each to good homes. 592-0235

SMALL CUTE QUIET PUPpies, Chihuahua Terrier Poodle mixture. 595-3520.

SMALL BLACK DOG DESPERately needs affectionate home. 384-6153 evenings.

BEAUTIFULLY MARKED, healthy kittens available, free to good homes. 384-9598.

SIX WELL NATURED HUSKY-Shepherd cross pups, $20 each. 598-2709

YOUNG, DWARF MACAW FOR sale, tame and talking, $800. 642-4393

GOOD HOMES NEEDED FOR young, male and spayed female cats. 381-5926.

BEAUTIFUL PART PERSIAN kittens. Free to good home. Can deliver. 656-2572.

REGISTERED BLACK AND yellow Labradors. 479-7056.

GREAT DANES (3) (HARLEquin). 656-2340.

TWO BUDGIES, CAGE, REAsonable price. 598-4701

YOUNG BUDGIES, BLUES and greens, 478-2594

KITTENS, FREE TO GOOD homes. 382-5750.

MALE KITTENS, LITTER trained, to good homes. 479-7470

BEAUTIFUL BABY RABBITS for sale. 5 and 7 weeks. 477-9138.

YOUNG FERRETS FOR SALE. $75. 478-2506

FEMALE GOLDEN LAB mixed, 3 months. Free. 479-7526

SHELTIES, TRI-COLOUR. $100. With shots, $110. 478-8738.

FREE KITTEN, CALL BEtween 5:30-10 pm. 385-6837.

FREE KITTENS, WILL DELIVer. 479-1365.

FREE KITTENS 8 WEEKS old. 658-8783.

REGISTERED COLLIES
478-2714.

FOR SALE MALTESE POOdle X puppies. 479-1334.

ROLLERS AND LAHORAS, pairs or singles. 384-4360.

WANTED GRAY MALE PERsian kitten. 652-2490.

WANTED: SIAMESE BLUE Point kitten. 642-3353.

SIAMESE BLUEPOINT kittens, $75. 385-7952.

PUPPIES FOR SALE. MOSTLY poodle. $30. 479-1043

127 CHICKS, POULTRY HATCHING EGGS SUPPLIES

YEAR OLD BROWN HENS for sale, $2.50. 479-1196.

128 LIVESTOCK SUPPLIES AND EVENTS

JOHN
MacNUTT
TRUCKING
SAWDUST—SHAVINGS
HOGFUEL
Large or Small Loads
479-6560

MANDER
TRUCKING LTD.
SAWDUST
SHAVINGS
CEDAR HOG FUEL
385-3041
After 6, 479-7629

BUY A 15 MONTH QUARTER horse filly, $1500, a get the brood mare free for 18 months to breed the stud of your choice, you keep the foal. Excellent blood line. Three Bars, Triple Chick, Breeze Bar. 478-8113.

FRED BALL
TRAILER SALES LTD.
Circle J Horse Trailers
New Shipment has arrived.
652-2050 Dealer #5278

REGISTERED ¾ ARAB 4 year old filly, 15hh, grey, well started English, very showy, well mannered. Excellent show prospect. $1200. 112-743-9556

REGISTERED THOROUGHbred mare, out of Pit Boss, well trained hunter, very gentle, ideal for younger rider. 479-3078.

3 YEAR OLD APPALOOSA gelding, 15hh, good conformation, well marked, green broke, 386-6409

FOR LEASE, 3 YEAR OLD ½ Arab, for mature experienced English rider with own saddle. 479-2409.

SUNSET RIDING CLUB OPEN Show, Sunday August 10th. English, Western and Jumping. For information phone 479-9167

EXCELLENT GIRL'S HORSE, 13.5 HH, Welsh Bay gelding, very gentle and easy keeper. Must be seen. $350. 112-743-5798.

HORSE TACK WESTERN show bridle, chaps, English bridle, Western saddle. Lots of miscellanous. 721-3614.

WORKING MAN AND HORSE require accommodation, flexible. 112-537-9893 collect or 385-1159.

WANTED THOROUGH breed-type gelding. 15.2 and up. 100% sound. Under 10 years. Reasonably priced. 592-9791.

HAY FOR SALE. TIMOTHY, Clover, grass mixed. 40 bales per ton, $2.75 per bale. Telegraph Rd. Cobble Hill area. 743-2394.

HORSESHOEING
Dave Milburn 652-2140

POTOTOES $2 PER 100 LB sack. Michell Farm, Island View Rd.

MANFRED F HUNDERT dressage clinic, August 15-18, 2 lectures. 652-3014

FOR SALE 1 MALE BUFFALO, for information phone 112-754-2276

NO 1 HAY, NO RAIN, RALPH Michell, 6858 Pat Bay Highway. 652-1582

FIRST AND SECOND CUT HAY for sale. 652-2026 or 652-1743. No Sunday calls please

BLACK AND COLORED EWE lambs and Suffolk ewe lamb, triplet stock. 658-8693.

WANTED: 17" STUBIN OR Pandur saddle, in good condition, 656-2085

LAMB RAM, 6 MONTHS OLD, $90. Young ewe, for mutton, $85. 652-3433.

WANTED TO RENT, HORSE for pleasure riding, 1-2 hours per day. Gordon Head. 477-4337.

WANTED: QUIET HORSE FOR inexperienced child, 14 HH-15 HH. 656-5318.

QUIET HOLSTEIN MILK COW. 1 Saanin yearly doe. 4 month Saanin buck. 479-1458.

#1 ALFALFA HAY $190 A TON. No rain. Porter Feeding and Cattle Company Ltd. 478-2355.

3 YEAR OLD TOGGENBURG goat, milking 3½ litres a day, $75. 479-3551.

3 MONTHS OLD NUBIAN does, excellent animals. 652-2845.

128 LIVESTOCK SUPPLIES AND EVENTS

STALLS AVAILABLE AT Bender's Stables in Sidney. 656-7739.

HORSES BOARDED
479-2205

FEED POTATOES FOR SALE. 6858 Pat Bay Highway. 652-1582.

GENTLE FAMILY JERSEY cow, milking now, 642-3672

WEANER PIGS, 9 WEEKS old. $30. 656-1396

FOR SALE 2 REGISTERED Southdown ewes. 652-1507

WESTERN SADDLE, BRIDLE and martingale. 592-8083.

FOR SALE: OAT HAY, $2.50 A bale, 112-743-9491

WEANER PIGS,
8 weeks, $30. 479-4545.

FOR SALE WESTERN SADdle, $200 or best offer 592-5821.

SPOILED HAY, $1.25 A BALE. 479-2793

ONE BOX STALL FOR RENT, $80. 652-3047.

17" BARNSBY ALL PURPOSE saddle, like new. $400. 656-4725.

25 MONTH OLD SOW FOR sale, had 1 litter, phone 478-3846

POTATOES, $25 PER TON OR $2 per sack. 652-1546.

RAW WOOL; BLACK, BROWN, champagne. Phone 478-2627

130 HEAVY EQUIPMENT AND MACHINERY

75 CAT 941, R.O.P.S. POWER steering, run gear 85%, new engine July 25th, 1980 (Finning). 1-¾ yd bucket, clearing blade (new). Hours 2300. $36,400. 112-743-3015

5 TON DUMP TRUCK CAB over Ford and 50 keg hot tar pot on trailer, complete with all accessories and equipment. Will swap or sell. 592-4673.

P.U.C. FOR LOGS, LADYsmith South. J.D 540-A, J.D. 450 loader, rear mounted 125 Ramey on Mac B61. 478-9393.

SALE. 8'X45' FLATDECK trailer slider, winches, 8 good tires plus spare, chains. $4500. 478-1227

DEVILBISS COMPRESSOR model VAV 5060, 15 hp, 3 phase with cutout and 100' cable, $2500. 385-9011.

1978 HOLMES 750 WRECKER, 1979 Commander 1200 wrecker, 1975 Holmes 600 wrecker. Phone after 6 pm, 112-248-6558.

FLATDECK GOOSENECK trailer, Tandem axle. 1970 JD450 Crawler Dozer (must sell). 658-8466, after 7pm.

ADAMS DIEZEL GRADER, good rubber $4,000 or trade for boat, pick-up? 3 used 14X24 tires $75. 658-8438.

6,000 LB. PNEUMATIC TIRE Hyster Forklift, propane power, $7600. Phone 652-3908.

HITACHI ½ TON NEAR NEW electric chain hoist with track. $995 or best offer. 382-4493

TIMBER JACK SKIDDER 205, $3100. Hayes logging trailer, offers. 112-746-4059.

V6 OR V8 ENGINE WANTED for '67 GMC Tandem gravel truck. Phone Rod 658-5295 days.

135 FARM IMPLEMENTS

BUTLER BROTHERS BUILDALL
FARM, LAWN AND GARDEN EQUIPMENT
Satoh and Power King Tractors
★ Gas and Diesel/12-38 h.p. ★
Jacuzzi Pumps
Howard Rotavators
Serving the Peninsula and Islands for 50 years.
2046 KEATING XRD.
652-4437 652-1121

Ford Rollins
MACHINERY LIMITED
610 ALPHA STREET 384-0541
FORD TRACTORS
Lawn and Garden Tractors
10-20 H.P.
Farm Tractors
2 Wheel and 4 Wheel Drive
13-335 H.P.
DL-595-4A

JOHN DEERE J. GRIEVE MOTORS LTD.
Lawn & Garden Tractors
7 hp - 28 hp
Diesel Farm Tractors
22 hp - 275 hp
Full Line of Attachments
Good Supply Of Used Tractors
652-1642 SAANICHTON

FOR SALE PRIZED POSSESsion, The General, 1938-39 Ford 4 cylinder tractor approximately 30HP. In great physical and running order includes antique plough and harrow. May have antique value, fun to ride and lots of power. Crank start, good rubber. A rare bird. $1400. Shawnigan Lake 112-743-4192.

case
GARDEN TRACTORS
ALF BECKER & SONS LTD.
384-3911 384-6414

J. GRIEVE MOTORS LTD.
Vancouver Island's largest farm implement dealer now selling Yanmar 4-wheel drive tractors, 13 to 33 h.p. Full line of attachments.
652-1642 SAANICHTON

WANTED HAY ELEVATOR, 20' or more, with motor. 383-7371.

5HP ROTOTILLER IN EXCELlent condition. $195. 652-4864.

TRADE
THROUGH
CLASSIFIED
DIAL
386-2121

148 LEASE VEHICLES

TOPS PONTIAC
BUICK--DUNCAN
ALL MAKE LEASING
For a quote on your lease requirments phone John Davies at 748-2588; residence 746-4530. DL #5042.

148 LEASE VEHICLES

ENSIGN
We Thought You Should Know
FINANCE
LEASING
★ 12% ★
INTEREST
All lease plans consist of two factors — depreciation and the cost of money. For a limited time, ENSIGN CHRYSLER PLYMOUTH will build you a competitive lease on any 1980 Chrysler built car or truck for
★ 12 ★
MONTHS
WITH AN OPTION TO BUY THE VEHICLE YOU HAVE DRIVEN AT
√ FULLY
√ DEPRECIATED
√ VALUES
ENSIGN LEASE LTD.
Quadra at Caledonia
386-2411
DEALER NO. 5620

149 NEW CAR DIRECTORY

GlenOak
Ford
OVER 40
New Mustangs
AS LOW AS
$6187
Stock No. 80206
384-1144
Yates at Cook
GlenOak
Ford
Dealer No. 6616

SUBARUS
Shop Saunders Subaru, Colwood and Victoria. 474-2211, 1824 Island Highway. Dealer 5932.

150 CARS FOR SALE

Speedway
VOLKSWAGEN
971 YATES at Vancouver
385-2415
RABBIT
CONVERTIBLES
IN STOCK
★ ★ ★
SPORTS CARS
79 VW Beetle Convert.
79 Fiat X19
79 Porsche 914 2 litre
★ ★ ★
CAMPERS
80 Vanagon Get-A-Way
80 Vanagon Westfalia
79 Westfalia (auto.)
74 VW Westfalia
71 VW Westfalia
★ ★ ★
QUALITY USED
80 Cutlass S.W. Diesel
79 Datsun B210 A/T
79 Rabbit
78 Rabbit Diesel
78 Buick Estate Wagon
78 Olds Regency Diesel
77 Audi 100 LS, air
77 Fiat
76 Toyota
76 Rabbit
76 Mini Minor
75 Volvo
75 Bobcat S. W.
75 Cougar XR7
75 Jaguar XJ12L
DOWNTOWN at
Speedway Motors Ltd.
971 YATES
Dealer 5180 ★ 385-2415

1978 HONDA ODYSSEY DUNE buggy, excellent condition, $1250 or nearest offer. 652-2817 after 6pm

150 CARS FOR SALE

THREE POINT MOTORS
Mercedes-Benz
PORSCHE

80 OLDS WAGON
Big, luxurious "Custom Cruiser", air conditioning, power windows, power locks, extra rear-facing seat, custom roof rack. Only 11,000 miles $10,500

80 BUICK CENTURY
Silver and black beauty. V8 automatic, power steering, power brakes and radio. An exceptionally nice car. $8,295

80 CAMARO
Only 12,500 miles on this like new unit. Silver and grey two-tone. V8 automatic, power steering, power brakes, radio $7,995

80 SKYLARK
Very attractive light ivory unit with cloth interior. V6 automatic, power steering, power brakes, radio $7,195

80 CITATION
Sharp four-door hatchback V6 automatic, power steering, power brakes, radio $7,195

79 RABBIT
Only 15,000 miles on this copper metallic four door with 4-speed and radio $7,495

79 FAIRMONT
Just over 2,000 miles on this immaculate Futura coupe 6-automatic, power brakes, AM/FM/tape deck $7,195

79 TOYOTA CORONA
This is an excellent unit. Five speed hatchback with power steering, power brakes, radio (AM/FM) $6,995

79 DATSUN 510 STATION WAGON
A beauty! Metallic green unit with automatic, custom roof rack, radio, and other extras $6,995

79 AMC SPIRIT
DL liftback, 6 automatic, power steering, power brakes, power locks, radio, etc. (16 options) Only 11,500 miles $5,495

79 DATSUN 210
Choose from two and four door units in a variety of colours. All have been serviced and are ready to go. Automatics with radio, side mouldings, heavy-duty undersea. Priced from $4,895

78 MERCEDES
300 CD two-door hardtop finished in silver and powered by 5-cyl. diesel engine. Automatic, power steering, power disc brakes, sunroof, AM/FM station-seeker and cassette stereo $25,700 ($10,000 less than replacement cost)

78 DATSUN 510
Automatic, radio, side mouldings and underseal. Low mileage. $4995

OPEN WEEKDAYS TILL 6 P.M.
Government at Hillside
385-6737
Dealer 5053

1979 - 1980

1979 MUSTANG, 2.8 LITRE, V6, automatic p.s., radio, blue. $5195
1979 Mustang, automatic, 2.3 litre, 4-cyl, p.s, radio, dark blue, $5095.
1979 Cougar XR7, 302 V8, auto, P.S., P.B., radio, buckets, Landau roof, $5495.
1980 Citation X—body, V6, auto, P.S., 4—DR hatchback, $5995.
HERTZ RENT A CAR
(Division of Howbar Leasing)
901 Douglas St., Victoria, B.C.
Open 7 days a week. 388-4411
Dealer #6499

Beat The Price Increase!
Choice of 5 1980 Buick Riviera classic luxury coupes. These sporty front wheel drive cars are fully equipped including air conditioning and cruisemaster. And 3 have 3 have power sunroofs. Top trade-in value for your car. "This weeks exclusive with CHARLIE PETERSON" at Empress Pontiac Buick GMC Ltd. 382-7121 or res. 592-0458. Dealer 5701.

1980 FORD THUNDERBIRD, blue, V-8, auto., ps., pb., power windows, radio, white vinyl roof, bucket seats with console, DEMO ON TODAY for $8,795. Don't miss this one — trades welcome. 388-5714, 382-6315, Bridge St. Motors — Dealer 5161.

REGRETFULLY MUST SELL 1979 Zepher Z-7 ghia, 6 cyclinder automatic, power steering, power brakes, radio, white wall radials, white with chamois colour deluxe velour interior and vinyl roof, immaculate. Only 6,300 careful miles. Lady driven. $7200. 595-2105.

1980 4 DOOR CITATION Hatchback Demo, 4 cylinder, automatic, steering, radio, defroster, 2-tone paint and much more. Retail $8275. Sale $7295. Bridge St Motors DL5161, 388-5714, 382-6315, 478-0247.

1980 ELDORADO BERRITTZ Demo, blue, under 500 miles. This car is loaded including sunroof. Retail $27,400 can be bought reasonable. Trades welcome. Bridge St Motors DL5161, 388-5714, 382-6315, 478-0247.

UNBELIEVABLE
1980 Olds Cutlass Brougham sedan. List at approx $12,000. Selling for incredible price of $9,000 firm. 721-3046.

TRY US FIRST!
79 Horizon, hatchback. Tremendous M.P.G. One owner, low miles! Make an offer! 388-6921, Metro Honda, Dealer 5876.

1979 CHRYLSER LEBARON Sedan, white with gold velour interior, power steering, power brakes, AM/FM radio 8-track, cruise control. $6700 or nearest offer. 479-2826, 592-6287.

80 GRANADA GHIA
6 cylinder, power steering, power brakes, automatic, 5,000 miles only, offers. 656-3824.

WHY BUY NEW?
1979 Olds Cutlass Brougham wagon, as new, many extras, 15,000 miles, $7950. 477-1759.

1980 CITATION FRONT wheel drive, V6, auto, P.S., 4—DR hatchback, $5995. 388-4411. Dealer #6499

79 VOLVO 244 DL
4 door, 4 cylinder, automatic, power steering, must sell, $7995. 384-8466.

1979 COUGAR XR7, 302 V8, auto, P.S., P.B., radio, buckets, Landau roof, $5495. 388-4411. Dealer #6499

'79 GOLDEN THUNDERBIRD, many extras, bucket seats, sunroof, etc. Call Stuart or Karen, 598-7848.

1979 SAPPORO, LOW MILEage, choc brown, overhd cons, AM/FM, warranty, much more. 386-9659 Rob.

1979 MUSTANG COBRA, MUST sell returning to school. Many options. Phone for details. $6200 or best offer. 474-2533.

150 CARS FOR SALE

SUBURBAN

THE HOME OF
LINCOLN,
MARQUIS, COUGAR,
XR7, ZEPHYR,
CAPRI, BOBCAT,
FORD TRUCKS

80 Bobcat runabout 4 sp. sunroof $6295
79 Mustang. 4 sp. r. $5995
79 Marquis 4 Dr. small V8, a.t. p.s. p.b.r. $6495
78 Ply. Valiant 4 dr. 6 cyl. a.t. p.s. p.b. $4995
78 Mazda Wagon 4 cyl. 4 sp. $4795
77 Cougar XR7 V-8 a.t. p.s. p.b r. $5195
77 Ply. wagon V8, a.t. p.s. p.b. r. $3695
77 Camaro V8 A.t. p.s. p.b.r. $5395
76 Dodge Royal Monaco 2 dr. h.t. V8, a.t. p.s. p.b.r. $2595
76 Cordova 2 dr. h.t. V8, A.t. p.s. p.b. air cond. speed cont. etc. $3495
76 Lincoln Mark IV loaded, Moonroof air speed etc. $7995
75 Fiat 4 sp. r. Special $1895
74 Mustang 4 cyl. a.t. r. $2695
71 Renault R16 4 dr. a.t. r. $1695

Many more safe buy used cars and trucks to choose from. Immediate delivery up to 100% fin. on approved credit trades welcome.

SUBURBAN MOTORS
3377 Douglas
386-6131
Dealer 5528

METALLIC BLUE BUICK Park Avenue, 1979. $13,000 KM. Beautiful condition. Loaded $11,800 O.B.O. Telephone, 723-3636

1979 MUSTANG, 15,000 MILES, power steering, radio, white walls, as new. 652-1711 before 5:30pm.

1980 CITATION, V6 AUTOmatic, radio, excellent condition, radials, 384-4648.

79 MUSTANG 4 SPEED hatchback, low miles, good condition, asking $5400. 598-0185

1980 VW SCIRROCO SPORTS, low mileage, 5 speed, stereo, $9,500 or best offer. 384-4206.

1979 T-BIRD, CARAMEL COlour, T-roof, extras, highway miles. Stuart, 598-7848.

1979 AUSTIN MINI, YELLOW, 5500 km, balance of warranty. 383-3819.

1980 JEEP RENEGADE, black, power steering, high back seats, low mileage. 479-6066.

1979 PLYMOUTH ARROW, IMmaculate condition, asking $5600. 477-4752

79 CAPRI, AUTOMATIC, RAdials, 24,000 km, $5500. 388-5717

1977 - 1978

CHOICE OF 2
1. 1977 Monte Carlo with only 25,000 mi.
2. 1977 Cougar XR7 with only 25,000 mi.
These 2 premium cars are another exclusive with
CHARLIE PETERSON
at Empress Pontiac Buick GMC Ltd. 382-7121 or res. 592-0458. Dealer 5701.

Comfort + Economy
1977 Volare 2-dr., 6 cyl., auto., PS, PB, radio, half vinyl roof, electric defogger. In extra clean condition, $4245. Call from 9 to 5 388-5714. After 5 call 382-6315 Bruce; 478-0247 Glen. Bridge St. Motor Co. Dealer 5161.

CHEAP ON GAS, CHEAP ON Price, High on Value. 1978 Toyota Corolla Deluxe 1600 4-dr., 4 cyl. std., PS, PB, radio, in excellent condition. Reduced from $4895 to $4595. Call from 9 to 5, 388-5714. After 5 call 382-6315 Bruce; 478-0247 Glen. Bridge St. Motor Co. Dealer 5161.

77 VOLARE WAGON
Deluxe Premier Edition
1 owner. Only 25,000 miles, constant care, automatic transmission, power steering, power brakes, power windows, roof rack, 2 tone, deluxe interior, exterior. Mint condition. Best offer by August 10. 592-0814.

SPECIAL EDITION
1978 Dodge Aspen 2-dr Special Edition, ps, pb, economical 6 cyl. auto, landau roof. A real beauty for only $4495. 382-2313 WILLE DODGE CHRYSLER 3200 Douglas St. Dealer 5881.

77 VOLARE
4-dr. sedan, 6 cyl., auto. Excellent condition, ps, pb, vinyl roof. $3495. Painter Motors Ltd., 388-6196, 3005 Douglas St. Dealer 5802.

77 Mercury Marquis
4 dr. HT, P.S, P.B, V8 AT. Only 14,000 mi. A beautiful car $5795. B. Madsen Motors Ltd. 478-5011. Dealer 5450.

1977 DODGE ASPEN 4 DR. CUStom sedan, slant 6 auto, P.S, P.B, radio. Light green with dark green interior. 31,000 mi. Extra excellent condition. $4895. Bridge St. Motor Co Ltd., Bruce 382-6315 or 388-5714. Dealer 5161.

EXTRA CLEAN
1978 Honda 5 spd., 25,000 kms. $6500. Yates Auto Sales, 388-7722. 950 Yates. Dealer 5268.

1977 4 DOOR PLYMOUTH Fury Salon, 360 V8, power brakes, power steering, automatic transmission, radio, velour interior, vinyl roof, 29,000 miles, excellent condition, $4,250. 477-8629.

77 HONDA
2 dr, Hatchback, 4 cyl., 4 spd., radio, radial tires. $3,495. Painter Motors, 3005 Douglas, 388-6196. Dealer 5802.

TRY US FIRST!
'77 Cougar 4-door Brougham sedan. 26,000 miles—mint condition! 388-6921, Metro Honda. Dealer 5876.

TRY US FIRST!
77 Honda Accord, 5 speed. Mint! 388-6921, Metro Honda. Dealer 5876.

TRY US FIRST!
77 Honda Hatchback, standard. 388-6921, Metro Honda. Dealer 5876.

150 CARS FOR SALE

ENSIGN CHRYSLER PLYMOUTH

ENSIGN
CHRYSLER
PLYMOUTH

WE THOUGHT
YOU SHOULD
KNOW

ALL UNITS
CHECKED
BY CAR CLINIC
DIAGNOSTIC
CENTRE

'80 Chrysler Cordoba
'80 Pontiac Phoenix
'80 Bobcat S.W
'80 Dodge D150 PU
'79 Ford Mustang II
'79 Plymouth Caravelle
'79 Plymouth Horizon
'79 TC3
'79 Datsun 510
'79 Chrysler 300
'79 Dodge Omni
'79 Chev Camaro
'78 Plymouth Horizon
'78 Mercury Cougar
'78 Chrysler Lebaron
'77 Pontiac Trans Am
'77 Chevette
'77 Cordoba T-Bar
'77 Toyota Corolla S.W.
'75 Olds Cutlass
'75 Ford Pinto S.W.
'75 Plymouth Fury
'74 AMC Gremlin X
'70 Toyota Corona
'70 Mazda 808
'69 Datsun PU

PLUS MANY
MORE
GOV'T TESTED
PLUS 2-YEAR
WRITTEN
WARRANTY

WANTED!
GOOD CLEAN
USED CARS
CONTACT:
DON REDECOPP

ENSIGN
Chrysler-Plymouth Ltd.
DOWNTOWN
YATES AT COOK
Dealer licence number D5295
386-2411
Open Weekdays
Till 9:00

TRY US FIRST
'77 Pinto, only 31,000 Km. 388-6921, Metro Honda. Dealer 5876.

78 HONDA 4 DOOR ACCORD, silver with black interior, style mags, still under extended warranty coverage, $6500 or best offer. 652-1204

77 PONTIAC PARISIENNE, 2 door, 305. Power steering, power brakes, power windows, tilt steering, 39,000 miles, $5,300. 652-5804.

77 TOYOTA CELICA GT, BLUE, new SB radials, AM/FM stereo cassette, 48,000 miles, excellent condition all round. Best offer to $5600. 478-6728.

1977 DODGE COLT, AUTOmatic, only 22,000 miles. Silvergrey, radio, radials, perfect condition. Lady driven from new. $4500 or nearest offer. 474-2760

STATIONWAGON
1977 Mercury Cougar, 26,000 miles, power equipped including air. 383-8131, 382-9388.

1978 FIREBIRD ESPRIT, 20,000 miles. Many options. $6895. 656-5147 after 6pm

77 FIREBIRD ESPRIT, MANY options, like new, immaculate shape. 385-3765

MOVING MUST SELL '77 CAmaro, excellent condition. $6,000 or best offer. 592-8136 after 6pm.

77 HONDA CIVIC, EXCELlent condition, $3300 or best offer. 385-5529

1977 CADILLAC SEVILLE, SUN roof, 27,000 miles, mint condition, price $14,500. 477-4101

1977 TRANSAM, P/S, P/B, SILver red velour interior, tilt wheel. $7400 OBO. 382-0750.

78 RABBIT 4-DR. DELUXE, A/T, immaculate, 16,000 miles, $5900. 479-0435.

1977 HONDA ACCORD, GOLD, 17,000 miles. Absolutely mint. $5500. 474-1841

78 HONDA CIVIC HATCHback, 5 speed, custom stripes, Am radio. After 5 592-4751.

78 NOVA CUSTOM RALLY, 3-speed console, 2 door hardtop, excellent condition. 652-1025.

BEAUTY
1978 Lincoln Mark V, Bill Blass model, loaded. 384-1493

78 LEBARON, LADY'S DREAM car, all luxury appointments, offers. 477-1931

150 CARS FOR SALE

S&H
DATSUN CENTRE

79 RABBIT
5 spd, sunroof. All goodies. 19,150 KM $7495.

78 COROLLA
liftback, 32,200 KM $4995.

78 HONDA CIVIC
hatchback, 4 spd, 34,175 KM $4295.

77 DATSUN 200SX
5 spd., immac. cond. $4895

77 VOLARE SDN
Loaded with extras $4294

77 FIREBIRD
V6, premium cond. $5995

76 VW RABBIT
4 dr, AT, exc. cond. $4795

75 DATSUN PU
Only 38,469 mi. $3895

71 VW
AT, low price transportation. $1095

800 BLOCK YATES
381-5222
★ ★ ★
FORT and FOUL BAY
592-2471

SAUNDERS & HITCHMAN LTD.
2040 Cadboro Bay Road
Dealer 5059

TRY US FIRST!
78 Honda Accord, automatic. Very low miles! 388-6921, Metro Honda. Dealer 5876.

1978 HONDA 5 SPEED HATCHback, excellent condition, low mileage. Offers on $4500. 385-9565 after 5pm or before 8:am.

1977 CUTLASS SUPREME, 22,000 miles, 350 automatic, power steering, brakes, windows. Very clean throughout. $5500. 479-7769.

77 FURY SALON 4 DOOR, V8 automatic, power steering, power brakes, air conditioning. This mid size car only $3400. Dealer #6769 652-4864.

LOOK! 1977 HONDA CIVIC hatchback, vinyl roof, good gas mileage. Good working condition. $2800. After 5pm, 386-2980

1977 PLYMOUTH STATIONWAgon, 6 cyclinder, excellent condition, only 43,000 kms. Best offer. Contact Joe, 477-4713.

78 TRANS AM SPECIAL EDItion, 6.6TA 4 speed, 35,000 kms, $8500. 595-3528. 1733 Foul Bay Rd.

78 GRAND PRIX, 2 DOOR hardtop, 301 V8, automatic, excellent condition, $6,200 386-2020.

77 HONDA CIVIC 2 DR, 4 SPD. 16,000 mi. $3695. Saunders Sales & Service Ltd, 1824 Old Island Hwy., 474-2211. Dealer 5932.

1975 - 1976

COMPACT SEDAN
Immaculate 1976 Comet 4 dr. with only 13,500 original miles. Small V8 auto. trans, power steering, radio. In beautiful condition. For information and viewing contact BARRY FOSS exclusively at 382-7121 or res. 595-6703. Empress Pontiac Buick GMC Ltd. Dealer 5701.

STATION WAGON
Low mileage, executive owned 1975 Plymouth. 318 motor, power steering, power brakes. Automatic. AM-FM radio. Radial tires. Trailer package. Very well maintained. Excellent condition. Was $3695, now open to offers. Timmis Motor Company, Dealer 5557. 388-6229, 477-6357

LOOKING FOR A LATE model good reliable car under $3500? 1976 Pinto Runabout, 4 cyl std., radio, PS, extra clean. Our price $3195. Trades welcome. Call 388-5714 9 to 5. After 5: 382-6315 Bruce and 478-0247 Glen. Bridge St. Motor Co. Dealer 5161.

75 CADILLAC
Fleetwood Brham de Elegance. Fully loaded, air, windows, tilt steering, independent 6 way seats, cruise. A beautiful automobile. $5995. B. Madsen Motors Ltd. 478-5011. Dealer 5450.

GREAT FAMILY WAGON
1976 Plymouth Volare Premier stationwagon, auto, 6 cylinder, power steering, power brakes, 24,000 miles. Excellent condition. $4500 or best offer. 382-0131.

1976 ACADIAN 3-DOOR Hatchback, 40mpg, automatic transmission, brand new tires, excellent interior. Tested 'til '81. Immaculate paint, very clean car throughout. A steal at $2300. 592-4573.

76 GRAN TORINO
4 dr. sdn, V8 auto, P.S, P.B. Excellent. A bargain at $2695. B. Madsen Motors Ltd. 478-5011. Dealer 5450.

75 RABBIT
2 dr, 4 cyl, 4 spd. Like new. Only $3795. B. Madsen Motors Ltd. 478-5011. Dealer 5450.

TRY US FIRST!
76 Honda Civic, 4 speed, silver in colour, $3295. Metro Honda, 388-6921, Dealer 5876.

TRY US FIRST!
76 Honda station wagon, $3495. 388-6921, Metro Honda. Dealer 5876.

TRY US FIRST!
'76 Acadian, automatic, $1995. 388-6921, Metro Honda. Dealer 5876.

1976 MONTE CARLO, V8, automatic, power steering, power brakes, tilt steering, Econo gauge, vinyl top, very good condition. 592-9013

1975 FIREBIRD ESPRIT, V8 automatic, power steering, power brakes, power windows, air conditioning, many other options. $4300 or offers. 652-3186.

'76 RABBIT
Deluxe 2-door, 4—speed, in green, with radio, and passive restraint system. Clean and well cared for. $3795. 477-7358.

TRY US FIRST!
75 Vega station wagon, 4 spd, 388-6921, Metro Honda, Dealer 5876.

76 OLDS 4 DOOR SILVER CUTlass with vinyl roof, all power, air, AM—FM stereo, black interior, undercoat, console shift, V8, 38,000 miles. $4500. 385-2070.

FOR SALE 1 OWNER, 1976 Toyota Corolla, 2 door, 4 speed trans, 1600cc, radial tires, radio, low mileage, good condition, price $3650. Phone 727-3280

76 HONDA, MUST SELL BEfore August 5. Moving to Singapore. $3000 but may lower for quick sale. Very good condition. 595-168[illegible]

150 CARS FOR SALE

DOUGLA

VOLKSWAGEN

AUDI

Your Largest Volkswagen Audi Dealer On The Island!

SAVE $ HUNDREDS $ DEMO SALE

80 RABBIT L
4-dr., auto., sunroof, tinted glass, vent windows, rear wiper/washer, radio, Permashine, black finish. Was $9458.
NOW $8495

80 RABBIT GTI
5-spd., heavy-duty shocks, AM/FM cassette, alloy wheels, Permashine. Finished in black. Was $9370.
NOW $8795

80 RABBIT L
5-dr., auto., sunroof, vent windows, leatherette, radio, mudflaps. Was $9027.
NOW $8695

80 SCIROCCO
Auto., tinted glass, vent windows, was $11,055.
NOW $9995

80 AUDI 5000 S
Diesel, 5-spd. trans., 2 way, sunroof, air, cruise control, fully equipped. Was $19,710.
NOW $18,300

PREMIUM USED

80 Capri Ghia, auto, sunroof $8995
79 Rabbit L, 2-dr., 4-spd., AM/FM tape $6995
79 Rabbit L, 2-dr., 4-spd. $6695
79 Chevette sedan, 4-spd. $5295
79 Omni sedan, auto. $6995
78 Rabbit L, 2-dr., auto. $6595
78 Malibu Cpe., auto. $7495
77 Audi Fox sedan, auto. $6395
76 Pinto 3-dr., auto. $2695
75 Beetle 4-spd. $3995
74 VW 412 sedan, auto. $3695
73 VW 412 sedan, 4-spd. $3495

Douglas Volkswagen Ltd.
3329 Douglas Street
388-5466
Dealer 5100

MUST SELL '75 LEMANS, 4-door, 350, 54,000 miles. Excellent condition. $3500 or best offer. 386-0134.

76 VOLARE STATIONWAGON, 6 cylinder, manual 4 overdrive, good condition, $3100. 598-2666 after 6

1975 PACER, ORIGINAL owner, automatic, low mileage, excellent condition, $2750. or nearest offer. 479-1320.

1975 PINTO, 2300CC, 43,000 miles, new paint, shocks, brakes, 4-speed. $1950 or offers. 595-4197.

1975 OLDSMOBILE CUTLASS 2 door, clean throughout, well maintained, below average mileage. 595-4992

76 TOYOTA COROLLA 1200, 4 speed, 35 mpg, factory sunroof, radials, excellent shape, $3700 or offers. 384-9543.

75 CHEV IMPALA, BLUE, 4 door, 48,000 miles, 350 V8, mint condition. $4100 727-2118.

1975 COUGAR XR-7, WHITE, loaded, excellent condition. $4000 or best offer. 478-3058.

1975 HONDA CIVIC, 4 SPEED. AM radio. 8 track. $2100. 386-0018

1975 PLYMOUTH FURY CUSTOM, good condition, offers. After 4pm. 656-5728.

76 COMET, 302 V8, SPORTS model, immaculate, $3900 or best offer, 383-7527

1976 HONDA CIVIC HATCHBACK, 46,000 miles, $3,000 598-5675 after 6 pm.

76 GRAND PRIX
Beautiful classic car, loaded, air conditioning. $6500. 592-4293.

75 DATSUN 710, 36,000 MILES, sunroof, stereo, mags, $3000. 479-5145 or 477-7767.

75 VOLVO 242DL, LIGHT BLUE, 4 sp. with overdrive, 64,000 miles, $5000. 384-0275

76 THUNDERBIRD, 2 TONE paint, every option, $6900. 381-5716 or 383-5813.

1975 VW RABBIT, AUTOmatic, excellent condition. 56,000 miles. $4200. 384-5936.

1975 VEGA HATCHBACK, EXcellent condition, 50,000 miles, asking $1650. 652-9121

VW BAHA BUG
'76 Dualport, Solex carbs, etc. Front end damage. 477-7912.

1976 TOYOTA COROLLA hardtop, radio, automatic, radial tires, $3000. Phone 478-5110.

76 RABBIT DELUXE, AM/FM cassette, 4 speed, 37,000 miles, $4200. 595-7569

1975 DATSUN 710 STATION WAgon, immaculate condition, phone 384-6369 or 385-9219.

1975 DATSUN 710 WAGON, good condition, tested. Best offer. 642-3881.

1976 MAZDA, 30,000 MILES, asking $3,200. Phone 382-9750.

1975 FORD ELITE, 36,000 miles, open to offers. 479-5978.

150 CARS FOR SALE

PACIFIC MAZDA PEUGEOT

78 LeCar GTL $4695.
77 Honda H/B $3995.
2 - Diesel Rabbits
78 Bronco 4x4 $9295.
77 Mazda GLC $3995.
76 Dodge Dart $3395.
73 Hornet, AT $2195.
73 Mazda wgn $1895.
72 Pinto, mags $2195.
68 GMC ss pu $1895.

Transportation

73 Ford $1295.
71 Mazda 616 cpe $1695.
73 Mazda 808 $1295.

385-1451 Dealer 5253
Blanshard at Johnson

CONSUMERS AUTO-FINDERS

SELLING? BUYING?

a used car or truck

We offer the only COMPUTORIZED AUTO LISTING SERVICE

Created to provide fast, economical service to YOU, the consumer.

381-2515

Open 9 to 9

1125 Haultain (off Cook 1 block north of Bay)

1975 PLYMOUTH FURY, automatic transmission, power steering, power brakes. $1800. 388-7807.

76 LINCOLN MARK IV, IMMACULATE, must be seen. #107-1450 Beach Drive. $8000, offers. Trades considered. 598-6632.

75 CELICA ST, 4 SPD, 30,000 MI. $3995. Saunders Sales & Service Ltd; 1824 Old Island Hwy., 474-2211. Dealer 5932.

RARE 76 FIREBIRD TRANS Am Limited Edition, 454, 4-shift, loaded. Excellent condition. $6900. 479-4247, 477-9263.

75 FIREBIRD ESPRIT, $3,750. Power steering, power brakes, tilt wheel. After 4 477-0779.

75 CADDY CONVERTIBLE, runs well, good looker, offers. 478-5558.

76 DODGE ARROW, 41,000 miles, asking $3650 or offers. 478-4391

1973 - 1974

'73 CELICA
A beautiful one owner, 4 spd, exceptionally clean and attractive, also economical. 381-5544. BSG Specialty Motors. Dealer 6033.

1973 CADILLAC FLEETWOOD Brougham Sedan, 55,000 miles, excellent running condition, all power options; automatic air conditioning, leather interior, Michelin radial tires. Only $4,500. 656-4334.

74 DODGE DART, 318 V-8, auto all stock, excellent interior, fresh blue metallic paint, low miles. Must be seen! 382-2313 Wille Dodge Chrysler, 3200 Douglas. Dealer 5881.

GMC
1974 Sprint 454, 4 spd., 46,000 miles. Yates Auto Sales, 388-7722. 950 Yates. Dealer 5268.

CONVERTIBLE
'74 Buick LeSabre, one owner, excellent condition, $4995. Painter Motors, 3005 Douglas, 388-6196. Dealer 5802.

1973 FORD COMET, 4 DOOR, 6 cylinder, gold colour, excellent running order, power brakes; steering, good tires, etc. Very reliable, $3600. Phone after 6pm, 385-3347

1973 FORD COMET, 2 DR, 6 cylinder, auto, PS, $1895. Government tested.
George Eng Truck Sales
Dealer 5166
2810a Rock Bay 385-3054

1973 COUGAR XR7, 351 C. Power steering, power brakes. Automatic, spoke mags. 57,000 miles. Good condition. Asking $2800 or best offer. 477-5747 after 6pm

TRY US FIRST!
74 Bobcat Stn. wgn. Villager, standard shift. 388-6921, Metro Honda. Dealer 5876.

74 Z28 CAMARO TYPE LT, PS, PB, tilt wheel, AM/FM cassette, tinted glass, white exterior, black velour interior. Factory stock $5600. OBO. 478-1954.

ECONOMICAL 1974 FORD Maverick 4 door sedan, beautiful condition, automatic, 6 cylinder, power, perma shined, tested. $2150. 383-0405

1974 VALIANT SCAMP, 6-cylinder automatic, power steering, power brakes, radio, vinyl top. 33,000 miles. Looks new. $2950. 598-8394.

1973 PINTO SQUIRE STATIONwagon, new tires, battery, transmission, brakes. 1-owner, clean. $2100. 478-3228.

74 PLYMOUTH CRICKET, 4 door wagon, auto, excellent condition $2995 ono. 598-3723 after 10am

1973 DATSUN 610 STATIONWAgon, AM/FM, good tires, 4 speed, 39,000 miles, excellent ladies car, $2750. 477-9893

1974 DATSUN STATIONWAgon, one owner, very economical, 80,000 miles, $2,500. 721-3790.

1974 CADILLAC COUPE D'Ville D'Elegance, sun roof, newly painted, good condition, $5000. 477-4101

73 DUSTER 318, 2 BARREL, dual exhaust, good gas, custom interior, many extras. $2900 obo. 382-6006.

STOCK 1973 FORD MUSTANG, 6 standard transmission, red with white interior, good shape. $2995. 474-1467.

1973 PINTO SQUIRE WAGON, good condition, automatic, radio, extra set of snow tires on wheels. $1750. 721-5100.

'73 PONTIAC LEMANS SPORTs Coupe, excellent condition, must be seen. Best offer. 479-9385.

MUSTANG 74 MACH 1, RED with white interior, V6, 4-speed, $3999 or best offer. 474-1080, 474-1085 after 5pm.

74 DELUXE DUSTER, ONE owner, slant 6, 56,000 miles, good condition, $2000 or nearest offer. 478-2652

150 CARS FOR SALE

METRO TOYOTA

ESSO CAR CLINIC INSPECTED AND RECONDITIONED

USED CARS

79 Acadian
79 Corolla
78 Celica
78 Toyota PU
78 Datsun PU
77 Ventura
78 Subaru
77 TR7
77 Bobcat SW
77 Civic
77 Monarch
77 Chevelle
77 Camaro
77 Volare
77 Cougar
77 Granada
77 Corona
76 Rabbit
76 Malibu SW
76 Corolla
76 Dodge Van
76 Toyota PU
76 Mazda
76 Dart
76 Ramcharger
76 MG Midget
76 Datsun Wgn.
75 Corona 4 dr.
75 Volvo SW
75 Corolla SW
75 Pacer
75 Audi
75 Corolla
75 Dart Sport
75 Comet
75 Landcruiser
75 Cadillac
74 VW Beetle
74 GMC Van
73 Dart
72 Westphalia

OPEN FROM
8 a.m.-9 p.m.
SAT., 8 a.m.-5 p.m.

100% Bank Financing O.A.C.

386-3516

METRO TOYOTA LTD.
645 FINLAYSON
(Across from Woodwards)
DEALER 6290

METRO TOYOTA

1974 COMET 2 DOOR, BUCKET seat, console shift, top condition, $2495. 1973 Chevelle stationwagon, automatic, power steering, $1695. 1974 Buick 4 door sedan, $1695. 1973 Buick sedan Century model, $1295. 1967 GMC 2 ton truck with dual wheels, $1495. 1973 Ford ¾ ton 4 speed with power steering, $1795. All cars open to offers. Phone 385-0031. Super Motors Ltd. 2538 Government St. Dealer no. 5015. After hours phone 382-1559

MUST SELL LUXURY CAR 73 Cutlass Supreme. Sun roof. AM/FM Stereo. $2195 or best offer. 384-5295

73 DUSTER 2 DR. AT. $2395. Saunders Sales & Service Ltd, 1824 Old Island Hwy., 474-2211. Dealer 5932.

1973 VEGA WAGON, 327 3 speed automatic, shift kit, radials, etc. $2800 or best offer. 112-743-4826 Mill Bay.

73 FIAT 128, 63,000 MILES, EXcellent mechanical condition. $650 or best offer. Apt. #1 - rear of 1276 Richardson Street.

1974 CHALLENGER R/T
$4500. 382-9758

1973 DUSTER, SLANT 6, 3 speed, $3,000. Yates Auto Sales, 388-7722, 950 Yates. Dealer 5268.

74 CHEVELLE MALIBU CLASsic, 2 door hardtop, 350 V8, good condition. $3295 727-2118.

73 TOYOTA COROLLA, GOOD running conditon, offers on $1800. 478-5194.

1974 MERCURY COLONY Park deluxe. Excellent condition. $3000. 598-3281.

1974 BEETLE LOVE BUG, 65,000 miles. $3200. Phone after 6pm, 474-2443.

1974 VW CONVERTIBLE, NEW tires, gold, radio and tape, Shine Factory process. 598-6903.

1974 HONDA CIVIC, MECHANIcally very good, body rust, offers. 112-743-3172.

73 JAVELIN, V8 AUTOMATIC, 65,000 miles, excellent condition, $2200. 383-3408.

74 VOLVO 145E STATION wagon. Automatic transmission. Radial tires. $3500. 386-0316

A STEAL, LIKE NEW, 1973 LTD, 4-door, air, power brakes and steering. $2195. 478-2481.

1973 AUDI FOX 4-DOOR AUTOmatic, 65,000 miles, $2795. 384-4950.

74 BOBCAT STATIONWAGON Villager, standard shift. 386-9437

1974 AUDI 100LS, 2 DOOR 4 speed, good condition. 479-1453 or 479-2987.

1974 CADILLAC, LOADED, good condition. $5,000 or best offer, 478-5238.

73 CAPRI, 2600 V6, 4 SPEED, sunroof, tape deck, low mileage, $2600. 592-3822.

73 DODGE, 2 DOOR HARDTOP, low mileage, tested, $1295. 385-9654.

1974 MALIBU, 6 CYLINDER, good shape, $1400. 385-2073 after 6pm.

1973 DATSUN 610, 4 SPEED, $1700 or best offer. 112-743-4826 Mill Bay

74 SATELLITE, LADY'S TLC, 318, best offer this week. 477-1931

74 DATSUN B210, 4 DOOR standard, 60,000 miles. $995 or offers. 479-6168.

1973 MINI, NEEDS WORK. $500 388-6866.

1973 AUSTIN MARINA, GOOD condition. 656-7752.

74 TOYOTA CORONA SR5, $2200. 477-6650 between 5-9 PM

1973 CELICA ST, LOW MILEage. $2900 or best offer. 598-9016.

1971 - 1972

72 OLDS CUTLASS SUPREME, 2 door, 350 engine, 51,000 miles, excellent condition, $2500 or best offer. 478-1574

72 MERCURY MONTEGO, hardtop, power steering, power brakes, 302 motor, 53,000 miles, $1950 or best offer. 478-2060.

150 CARS FOR SALE

Millstream CHEVROLET OLDSMOBILE

CHEV
79 CHEV ½-ton short box. Only 14,000 km, V-8 automatic, power steering, brakes, radio, sunroof, headers, chrome mags, pin striping. Only $11,650

TOYOTA
72 TOYOTA Corolla 4-door. Economical 4 cylinder, 4-speed. Finished in green with green vinyl top. Only $2650

ALJO
76 ALJO 35' travel railer, completely self contained. Please make us an offer, we're not in the RV business.

CORVETTE
79 CORVETTE. All Corvette options. Finished in silver with oyster leather trim. $16,500

MONZA
80 MONZA hatchback, V6 automatic, power steering, power brakes, radio, sunroof. Only 13,000 KM. Dark blue, blue vinyl trim. $7150

CHEVY
79 CHEVY ½ ton pickup, diesel engine, automatic, power steering, power brakes, radio. Only 19,000 KM. Finished in yellow with beige vinyl trim. Only $8995

BUICK
80 SKYLARK 4 door, front wheel drive, V6 automatic, power steering, brakes, radio. Finished in red with tan cloth interior. Only $6950

VOLVO
73 VOLVO SW, 4 cylinder, 4 speed, radio, fuel injection. Finished in orange with matching trim. Only $4150

MOST CARS BCAA INSPECTED

MON.-FRI.
8:30 a.m. - 9 p.m.
SAT. 9 - 6

Millstream Chevrolet Oldsmobile Ltd.
1730 Island Highway
474-1211
Dealer Lic. D-5831

1972 PINTO 2000 HATCHBACK, 4 speed, 55,000 miles, one owner car in exceptionally good condition, new brakes, shocks, studded snow tires on rims, radio, $1,800. 656-5906.

DIVORCE SALE
Beautiful, rust free 1972 Mercury Montego MX Brougham. Excellent condition, bargain $1695. 383-0405

72 DODGE DART SWINGER 2 door hardtop, automatic slant 6, power steering, power brakes, radials, just tested, mint condition. Asking $2550. 478-8625

1972 CHEVELLE 4 DOOR. EXceptionally clean and well cared for $1875. 384-1721, 592-3121. Sports and Classic Cars, 640 lower Hillside. Dealer 5433.

1972 PINTO, 2000 CC, $1700. High bucket seats, lots of room, great condition. 388-1030, ask for Kevin Hopkins between 8am-3pm.

71 SIMCA, EXCELLENT CONdition throughout, new paint, tires, battery, alternator, regulator and brakes. $800 firm. 385-5351

AIR CONDITIONED
Only 66,000 miles, luxurious 1972 Buick Centurian, all power, power seats, tilt steering, cruise control, etc, etc. $2350. 383-0405.

'71 PINTO, V8, REBUILT 289 with 351W heads, torker, Holly, headers. Many extras. $4200. Must sell. 385-7811.

72 FIAT 128 4 DOOR, GOOD condition, inspected, Michelin tires. Moving must sell. 477-8491.

1972 VEGA HB, NEW PAINT, radials, mags, 4 speed, $1395 o.b.o. 595-4376.

1971 PONTIAC LEMANS. EXcellent running condition. $1800. 478-4706

1972 DODGE CHARGER, 318 V8, automatic, bucket seats, some rust. $1400. 658-8681.

72 MERCURY MONTEGO MX, power steering, power brakes, buckets, $1100. 479-0740.

72 AMBASSADOR, RUNNING order, $550 or best offer. 384-3666 after 5pm

1972 FORD TORINO, 2 DOOR hardtop, transferred must sell, $700. 477-7671.

71 DODGE MONACO Brougham stationwagon, 70,000 miles, $1695. 478-8113.

1972 CORTINA GT 2000, JUST tested, new paint, excellent running order, $1400. 388-7466.

1971 MUSTANG MACH I 429, pro built auto, 4:11 posi, AM/FM cassette deck, $3200. 383-9201

1972 CHEVY NOVA SS LIMITed Edition, original paint job, mags. 112-245-3875.

1971 CORTINA DELUXE STAtionwagon, Government tested. Must be seen, $1,175. 592-2037.

71 TOYOTA MARK II 1900 SEries, good condition. Offers. 660 Kenneth St., 474-1816.

1971 VW BEETLE, GOOD tires, new paint, good condition. $1700 or offers. 384-4789

72 DODGE COLT, VINYL TOP, 60,000 miles, good working condition. Offers to $700. 478-5508.

1972 CHEV IMPALA, FULLY equipped, good condition, $1650. 595-1794, 385-9607.

72 PONTAIC PARISSIAN, LOW mileage. $1650 or best offer. 386-0836.

71 ELDORADO, ALL OPTIONS, $4400. 383-4454

71 FORD CAPRI, LOW MILEage, good on gas, 656-1809

1972 CAMARO, $4000
383-3555

72 DATSUN 510, GOOD CONDItion, $1600. 479-0052

150 CARS FOR SALE

COLWOOD CAR-MART LTD

IMPORTS

76 Honda Civic HB	$2995
73 Corona Wagon AT	$2995
75 Mazda SW 4 speed	$2995
74 Fiat 128 4 door	$1795
74 Datsun 710 SW	$2995
74 Corolla 4 door AT	$2995
70 Toyota Crown	$1995

DOMESTICS

76 Granada Ghia 2 dr, AC	$4995
76 Chevy Nova 6, AT	$2995
75 Dart 2 door, Slant 6	$2995
74 Cutlass 2 door	$3195
74 Mustang II V6, 4 speed	$1995
74 Pinto 4 speed	$2195
72 Torino Brougham	$2195
71 LeMans Wagon	$2195
71 Mustang Mach I	Offers
75 Monaco Family Sedan	$1995
71 Ply. Satellite	$1195
74 Gremlin 6, AT	$2495
74 Hornet Wagon	$2995
73 Pinto Wagon AT	$1995

TRUCKS AND VANS

78 Ford F250, AT	$6995
77 Ford 4x4, mags	$6995
76 Ford ¾ PU	$4395
76 Dodge Van	$3995
74 Toyota PU	$1995
74 Toyota PU/Canopy	$2695
71 Volks Van	$2995
71 Mazda PU	$1695
70 Ford ½ ton	$1695
70 Ford Van	$1995
65 Ford Van	$999
64 Chev PU	$299

CHEAPIES

64 Buick V6, 4 door	$449
73 Astre 4 speed	$699
66 Rambler 6 standard	$399
73 Astre auto.	$99
68 Parisienne 4 door	$399
73 Gremlin 6 standard	$999
69 Chev Wagon, 396	$999
70 Maverick 6 AT	$799
70 Cutlass Coupe	$1999
75 Monaco Sedan	$1999
67 Chevy Impala	$1099
73 Galaxie 2 door, HT	$1299

100% BANK FINANCING O.A.C.

COLWOOD CAR-MART LTD

OPEN 9-9
474-2233
1836 Island Hwy Dealer 6716

PLIMLEY
JAGUAR — ROVER
TRIUMPH
M.G. — MINI — SAAB
1010 YATES ST. 382-9121

80 Chevrolet Citation $7995
79 Volvo 2-dr., automatic $7995
79 Saab turbo $16,895
78 Chevrolet Nova $4895
79 Volkswagen Get-A-Way $13,945
78 Saab 4-dr., automatic $9495
78 Honda Accord $5995
78 Ford Pinto, many extras $4995
78 Chevrolet Nova $4895
77 Chrysler Cordoba $5495
77 Mercury Cougar $3895
77 Pontic Grand Prix $5695
76 Pontiac LeMans 9-pass. wagon $4595
75 Dodge Dart, 6 cyl. $2595
75 Mercury wagon $3295
74 Olds 98 $3495
74 Mercedes Benz diesel $9295
73 Ford Torino $1395
73 Datsun 610 wagon $2395

TRUCKS

76 Ford Courier $3695
75 GMC Short Box, ½-ton $3495

DEALER 5351

1971 AMBASSADOR, V8, 360, automatic, power brakes, power steering, air conditioned, in good running order. Offers. 595-6171

72 CUDA, RECENTLY REdone, $2000 in bills, excellent show car, first $3700 takes. 592-7910.

1972 TOYOTA COROLLA 1600, very reliable and in good condition, 55,500 miles, $1300 or best offer. 592-1794

1971 VENTURA, AUTOMATIC 6, power steering, good condition. $1500 or best offer. 592-3116.

1971 MACH I MUSTANG, 351 Cleveland, 4 speed, mags, yellow/black $3850. 1518 Pandora. 598-8313

MAKE ME AN OFFER, 72 Ford Custom, runs well, clean, 478-5558.

1970 and earlier

1938, 1939, 1942
HUDSONS
4-door sedans complete original. All mechanical parts interchangeable. All three for $450. 385-6553.

1968 AUSTIN AMERICAN 1100, good condition, almost new radial tires, also 4 extra regular tires and rims, extra starter motor, alternator, fuel pump. Leaving town, must sell immediately. Any reasonable offer. 382-7951.

69 COUGAR
2-dr HT, bucket seats, console, auto, ps, pb, nice tires and mags. Great performance car. BSG Specialty Motors 381-5544. Dealer 6033.

CUSTOM
68 Dodge Dart Custom, new metallic blue paint, 6 cyl auto, all stock. Must be seen 382-2313 WILLE DODGE CHRYSLER 3200 Douglas St. Dealer 5881.

1969 CHRYSLER 2-DOOR hardtop, V8 383 engine, auto, PB, PS, 6 wheels, good tires incl. snow. Radio, factory trailer equipment, 77,000 miles, original owner, excellent condition, $1250. 537-2929, Saltspring.

1966 FORD CUSTOM 500, BODY and engine in good condition, needs work on transmission, $300, 595-5394 after 5 PM

1966 COMET CALIENTE, 2-door hardtop, good condition, offers. '75 Pinto Wagon, excellent condition, offers. 656-3733.

69 SWINGER, REBUILT HIGH performance 340. Ready for paint. $2650 or best offer. 598-1285 after 5pm

1969 BUICK LESABRE, power steering, power brakes, 350 automatic. Very good condition throughout. $650. 382-6905.

MUST SELL MY 1966 CHEV 2-door hardtop, 350, new brakes, trans. Excellent condition. $1800 or best offer. 474-1311.

150 CARS FOR SALE

Cornell GM
USED CARS YOU CAN EXPECT A GREAT DEAL FROM CORNELL

78 IMAPALA
Chev 2 dr. htp. 23,000 km. Like New $5895
★★★
77 CUTLASS
2 Dr. HTP. Loaded including Air $6495
★★★
75 CUTLASS
4 dr. sedan Loaded $5495
★★★
76 CAMARO
RALLY SPORT
4 spd. Excellent condition $5995
★★★
73 FIREBIRD
Clean Unit $5495
★★★
78 SKYBIRD
Like new $8495
★★★
77 DATSUN PU
5 spd. low mileage $4895
★★★
79 TRANS/AM
Lots of extras $9495
★★★
76 LEMANS
2 Dr. Htdp $3995
★★★
79 CHEVETTE
Auto $4895
★★★
77 VOLARE
Slant six Auto $4695
★★★
76 NOVA
Six Auto Excellent Cond. $3495
★★★
GOOD SELECTION
Z28's—CAMARO'S—TRANS/AM
★ ★ ★
"HIGHEST $$$ PAID"
For Clean Low MILEAGE TRADES

OPEN MON.—FRI. 9-9
SAT. 9-5
Finlayson and Burnside
385-5777 Dealer 5378

66 CHRYSLER 300 2 DOOR hardtop, engine, transmission, brakes and frontend recently redone. Excellent condition throughout, $1200 firm. 595-5971.

1968 CORTINA, HAS NEW motor 1600cc, $650 for parts bills to prove, stereo system, city tested, $1100 or best offer. 592-9598, 381-1816. Must sell.

69 SWINGER, VERY CLEAN and fast, all new. Steal at $3000 or best offer. Dave after 5 weekdays; anytime weekends. 382-0789.

1968 DATSUN 510, 4 DOOR, 1 owner, needs brakes and shocks, has 6 radials, radio, driving lights, new clutch, exhaust system, $500. 478-6144

$1295 OR BEST OFFER. 1969 Mercury Marquis, top condition. 390 motor. Ideal for trailering. 592-2971 for full particulars and to view.

1960 CHEV IMPALA 4 DOOR hardtop. Power steering, power brakes. Mint condition. Low mileage, original owner. Asking $3500. 477-0695

1969 PONTIAC GRAND PARIsienne, automatic, power steering, power brakes, good condition, tested, 1-owner. Best offers on $1200. 652-3565.

STOCK 66 CANSO SPORTS DEluxe, V8, bucket seats, console, recent paint. New brakes, front end. Dual exhaust. Best offer. Call Colin 598-2579.

TESTED. EXCELLENT RUNner. $450, 67 Rambler station wagon. Electric rear window, new tires, good body, 721-5139, 382-8164

1965 FORD FALCON, 6 CYLINder automatic, radio, good body and tires. Needs motor work. Tested 'til December '80. $475. 479-2132.

GT 66 FAIRLANE, 390 4-speed, buckets, console, 2-door hardtop. Good condition throughout. Recent paint. $2695. 474-2863.

1966 VOLKSWAGEN STATIONwagon, hatchback, sunroof, 4 speed, radio, 45,000 miles, like new, garage kept, mechanically excellent. $1050 firm. 383-7160

1968 BUICK WILDCAT, 430 automatic, with many power extras. New upholstery. $950. 477-3558

1969 CHEVELLE WAGON, 307 automatic, power steering, power brakes, radial tires. $950. 477-3558

68 FIREBIRD 400, EXCELlent condition. New interior, recent paint. Consider smaller car. $3800. 656-2597.

70 SWINGER 440, TRICK trans, gears, rachet shifter, etc. $2500 or best offer. 382-6677 after 4:30pm

1966 DODGE POLARA STAtion wagon, power steering, power brakes, radio, auto, $600. 477-4803

70 MGB, 75,000 MILES, EXTRA motor and extra soft top, some spare parts, asking $1500. Any inquiries, 642-3344 after 6pm

1-OWNER, 1968 DODGE DART GT, 273 V8, automatic, bucket seats and console. Tested in February. $1200. 479-7316.

1968 VAUXHALL VIVA, AUTOmatic, good condition, $450. Days call Mike 388-4500, evenings, 386-0523.

67 FORD FALCON, 289 Shelby, fully loaded, showcar condition, $5500 or best offer. 383-8123

'64 COMET CALIENTE, 2 door hardtop, immaculate, a rare beauty, moving, $3000. 479-0453.

1969 PLYMOUTH BELVEdere good running order, needs trans work, $300 or closest offer. 385-0778

64 PLYMOUTH FURY, 4 DOOR sedan, tested, clean, must sell. $800 or best offer. 382-5883 after 5 pm.

70 THUNDERBIRD, BUCKET seats, 2 door, alligator roof, all power, excellent condition, $2600 firm. 477-6671.

64 THUNDERBIRD ROADster convertible, completely restored. $10,000, consider trades. 642-3208, 642-4930.

1966 2 DR. FORD FALCON FUtura. Dependable transportation, includes cassette deck. $500. 592-0417.

150 CARS FOR SALE

GlenOak Ford

'TELL A FRIEND'

73 COUGAR	$ 3950
74 VOLVO S.W.	$ 5250
74 AUSTIN	$ 2250
74 L.T.D. A.C.	$ 3450
75 GREMLIN	$ 2150
75 TOYOTA	$ 3750
76 L.T.D., 51,000M	$ 3450
77 RABBIT Sedan	$ 5750
77 CAMARO	$ 5950
77 PINTO S.W.	$ 4450
78 BOBCAT	$ 4250
78 L.T.D.	$ 5450
79 COUGAR XR7	$ 6450
79 OMNI AT	$ 4950
80 T-BIRD, Deluxe	$ 8250
80 CAMARO	$ 7450
80 TRANS AM	$ 9950

74 TOYOTA 4X4 S.W.
1 Owner - Low Mileage
Front Winch
★ $ 5950 ★

TRUCKS

74 FORD ½ ton	$ 3250
76 FORD ¾ ton	$ 4650
76 BLAZER	$ 5450
78 RAMCHARGER	$ 8950

GLENOAK FORD
YATES AT COOK
384-1144
DEALER 6616

REG MIDGLEY
AMC Jeep Renault

MACHO
1979 CAMARO Z28
Two Tone Blue with all the good stuff!
4 Spd, 4 Spd., 'Air', 'Stereo'.
$10,900

GOLD CADILLAC
1977 COUPE DE ELEGANCE
Absolutely beautiful. One Owner. For Particular Buyers Only.
$11,500

GTL
1979 RENAULT LE CAR
One Owner. Red. Renault Le Car Rated at 54 MPG Highway.
$5495

★ Written Guarantee
★ Safety Tested

REG MIDGLEY MOTORS LTD.
"The Super Lot"
Douglas at Cloverdale
385-8756
Dealer Lic. 5186

1961 PLYMOUTH BELVEdere, slant 6, automatic push button, 1-owner, original paint, seat covers, 42,000 miles, new rubber. Excellent running condition. Best offer over $2000. 112-748-4830.

VERY RARE
69 Cougar, 351 motor, automatic, factory electric vinyl sunroof and air conditioned, rally wheels, new brakes, genuine 64,000 miles. Immaculate condition. $4250. 478-6793.

69 MUSTANG
Low mileage, local Victoria car in exceptional mechanical condition. 381-5544 BSG Speciality Motors. Dealer 6033.

STUDEBAKER
60 Lark 8 Custom. 259 CI V8. Auto, 74,000 miles, all original. A fine example of this rare model. Serious inquires only please, 386-2092 after 4pm.

BEAUMONT CUSTOM, 66, 4 door, 6 cylinder, automatic, power steering, 92,000 miles, interior immaculate, body tidy. Runs great. $1250 or nearest offer. 478-7189

1968 METEOR RIDEAU, 4 door, 390, auto trans rebuilt last year, power steering, power brakes, rear air shocks, plus two winters on rims. Mechanically good, needs paint. $600. 478-4268.

1965 THUNDERBIRD, AUTOmatic, power steering, power brakes, electric windows, power seats, black, good condition. Must be seen. $5800. Will accept trades. 658-1057.

69 VOLKSWAGEN BEETLE
Excellent throughout.
Second lady owner
Gas heater
Appears new. $1695.
Anytime, 474-2863

1970 CHEV CAMARO, V8, PS, auto, mag wheels, $2895. Government tested.
George Eng Truck Sales.
Dealer 5166
2810a Rock Bay 385-3054

1955 CHEV BELAIR 4 DOOR Sedan, 6 cylinder automatic, power steering, 68,000 miles, body, interior and motor in excellent condition. Almost new rubber, $2,300. 479-6080.

1969 CHEVELLE 2 DOOR hardtop, 307 V8 automatic. Clean and original. Very sound. $1075. 384-1721, 592-3121. Sports and Classic Cars, 640 lower Hillside. Dealer 5433.

69 PONTIAC LAURENTIAN 2 door hardtop, 350 cubic, automatic, power brakes, power steering, one family owner, tested, body and motor in good condition. 477-0456

CLASSIC
69 Ambassador DPL, mint condition, 2 door hardtop, power brakes, power steering, air conditioning, many extras, $2095. Inquiries 477-0949

RARE
69 Ranchero 390 GT, very clean. $2950 or best offer.
After 5pm: 388-9081.

'69 Z-28, FACTORY 302, SHOWroom condition. 54,000 original miles. Asking price over $10,000; no triflers please, contact Bob, 748-4688 or 743-5231.

1970 COUGAR TOTALLY REconditioned, white with blue vinyl top, $800 recently spent, new paint, excellent shape, 382-5701

150 CARS FOR SALE

EMPRESS
PONTIAC BUICK GMC

78 Acadian 4 dr.	$4995
80 Acadian 4 dr.	$6295
76 Cutlass 2 dr.	$4295
76 Eldorado, loaded	$6995
78 Mustang (King Cobra)	$6995
78 Austin Mini	$3995
74 Jeep Wgn. 4x4	$4495

OPEN
Mon.-Thurs., 9-9
Fri.-Sat., 9-6
2867 Douglas at Topaz
382-7121 Dealer 5701

PALM AUTO WORLD INC.

CREDIT
Good or Bad
WHO CARES
WE FINANCE
NO CO-SIGNERS

Let us help re-establish your credit. Separated, divorced, old-age pensioner, single male or female. You qualify. Buy and pay at same location. Cars from $150 down and payments as low as $10 weekly. CHARGEX ACCEPTED

Instant
"NO-RED-TAPE"
CREDIT
Walk in, Drive Out
3342 Oak St. 386-8385

PALM AUTO WORLD INC.

BARGAIN HUNTERS

66 Austin 4 cyl. 4 spd.	$484
64 Acadian 6 cyl.	$589
72 Mazda SW, only.	$775
71 Chrysler SW	$792
72 Renault R12	$862
73 Vega 4 cyl. auto	$933
70 Ford Squire SW	$1088
72 Fiat SW auto	$1371
73 Ford LTD only	$1485
72 Parisienne 2 dr.	$1520
74 Dodge club cab, ¾/T	$1627
71 Dodge Van, 6 cyl.	$1821
74 Bobcat 4 cyl	$2144
73 Maverick, 6 cyl. auto	$2354
75 Duster slant 6	$2722
79 Beetle Convertible	10,800
Tandem Trailer 48,000 GVW	$1925

3342 Oak St.
Dealer 5260 386-8385

'70 VAUXHALL VIVA WAGON, not running. Excellent for parts. Good body, rebuilt motor. $95. 381-5038.

AMERICAN CLASSIC 1951 CAdillac, 2 door, hardtop, Victoria car, excellent condition. 1518 Pandora. 598-2622

1969 VAUXHALL VIVA STAtion wagon, 63,000 miles. Sunroof. Requires work. $200 or offers. 386-5198

1967 ROVER 2000 DELUXE Automatic, 65,000 original miles. Come and see. $1100. 386-4054 or 383-9830.

1968 AUSTIN 1800, 4 CYLINder, 4 speed, tested, radial tires, radio, very economical, excellent condition, $1600. 658-1057

'66 VOLKSWAGEN 1500 FASTback, reliable transportation. $1150. 112-743-4567 (Spectacle Lake).

1958 CHEV BISCAYNE, 4 door, econo 6, standard, tested, good shape, $1150. 652-9323.

'68 CONTINENTAL, SUICIDE doors, all power, loaded. $2500. 385-2015.

1969 ROVER TC 2000, GOOD condition throughout. $1750. For more information call 595-5971

69 AMBASSADOR, ROAD tested, $800 or best offer. 383-8214 after 5.

'67 MALIBU, 450 HP 350, 411 posi. $4500 or best offer. 595-4197.

1969 CHEVELLE MALIBU, 2 door, $2850 or best offer. 474-1473

69 TOYOTA SPRINTER, GOOD running condition, phone 656-4359 or 656-3187

69 DATSUN 510, NEW CLUTCH, brakes, radiator, needs work, asking $500. 595-3723

69 MUSTANG CONVERTIBLE, 6 automatic, excellent condition, $4800 or offers. 478-6420

SACRIFICE 1968 REBEL STAtionwagon, 6 cylinder automatic, $595. 477-9216

64 CADILLAC COUPE DE ville, loaded, excellent condition. 381-0993, 385-0668

67 BEAUMONT, AUTOMATIC, radio, good runner. First $450 takes. 477-0422.

69 MUSTANG, 302, 4 SPEED, good condition. Reliable. $2200 firm. 592-3708

1-OWNER 1964 SUPER SPORT Beaumont, 2-door hardtop. $3500. 658-8477.

66 COMET, 302 AUTO, SHIFT kit, 411 gears. Offers on $1000. 595-5505

70 CAMARO, ECONOMICAL 6, automatic, 2 owner, 65,000 miles, very good shape. $2650. 384-9543.

70 MAZDA 1200, 4 CYLINDER, excellent working condition, $700. 658-8003

68 TOYOTA COROLLA 4 DOOR, new paint, 99,000 miles, good shape, $1000. 474-1672

66 FORD FALCON WAGON, running. Needs lotsa work, 6 cyl. $150. 385-8237.

69 ENVOY EPIC, GOOD RUNning condition, good body. $500 652-4804.

1969 CHEVELLE MALIBU SS, new paint, A-1 condition. 758-3096.

66 CHRYSLER 300, 2 DOOR, $1200 invested, selling $800. 598-1504 before 9pm.

1952 MONARCH SEDAN, $250. Also 50's Fleetline Cadillac, $150. 112-746-4059.

MUST SELL 1969 OLDS CUTlass V8 sedan, light green, power steering, power brakes, 652-3880

1954 CHEVROLET 2 DOOR sedan, rebuilt engine, good body. Best offer. 479-3960.

70 PARISIENNE, AUTOmatic, lot price $1700, ours $700. 383-1664.

1968 350 HONDA, NEEDS electrical overhaul. $300 or best offer. 384-1976.

1956 CADILLAC FLEETWOOD, 4 door, black with white interior. Very good condition. 652-3480

'70 VOLVO 144 AUTO
'62 Impala, 1-owner (offers). 386-7123 8am-6pm.

ALUMINUM CAR TRAILER, 8x20 (Tommy Built). Replacement $4700, sale $2500. 595-8313

1966 PONTIAC PARISIENNE, $650 or best offer. 8' Alcan aluminum canopy, $450. 592-3810.

150 CARS FOR SALE

EDWARD motors ltd.

SUNSHINE SALE
★ ★ ★ ★
ECONOMY

69 SUNBEAM Alpine GT. Hardtop, automatic, new mag wheels, fun to drive. $1695

70 MAZDA 1800 4 dr, 4 spd, low mileage, 1 owner. $1895

73 VW Super-Bug, stickshift auto, low 1 owner mileage. $3395

74 PINTO wagon, auto. Highway mileage, mechanically sound. $1995

74 VW Westfalia, nicest layout we've seen. $6395

75 VEGA Hatchback, low mileage, 4 spd. $2495

79 CHEVETTE Hatchback 2-dr auto. Choice of 2 — red or yellow. $4595

79 SUBARU FE (fuel efficient) 5 spd. coupe. Super low mileage. $5995

★ ★ ★ ★
SPORTY CARS

71 TR6 Roadster, mechanically fine, needs some detail work and finishing. Super buy at $2395

72 DATSUN 240Z, silver, mags, clean and nice $5995

78 DATSUN 200 SX Sport, auto., AM-FM stereo, power mirrors, metallic blue, immac. $5995

79 FIREBIRD, lady owned, 16,000 miles, 305 V8, auto, ps, pb. $7395

80 MUSTANG Hatchback, 6 cyl. 4 spd. 4,600 miles. $7295

★ ★ ★ ★ ★
MANY MORE TO CHOOSE FROM

EDWARD motors ltd.
SUBARU Headquarters
3319 Douglas
(Opposite ICBC)
Dealer 6605 384-1161

Les Carr's SALES and LEASING LTD.

IMMACULATE OLDIES
27 Hupmobile
54 VW Beetle
58 Edsel Pacer
60 Borgward HT
60 Cadillac 62 Ser.
60 Pontiac 6 cyl.
65 Olds Holiday
69 LeSabre 4-DR HT

PRE-OWNED IMPORTS
70 Mercedes 280S
77 Datsun AT
78 Honda 4 spd.
78 Courier PU
79 VW Rabbit AT
79 Fiat X1/9

PRE-OWNED DOMESTICS
75 Olds 88 HT
76 Coronet 6 cyl.
79 Cutlass Brm
79 Mustang Cobra
79 Continental
80 Citation 6 cyl.

MANY MORE TO CHOOSE FROM
★ ★ ★
385-4444
INDOORS AT
854 Pandora at Quadra
Parking Rear Dealer 6690

De Pape

SEVILLE
77 Cadillac 4 dr. sunroof, air, stereo, leather, loaded with all luxury options. Fuel injected for great economy. Exceptionally clean — excellent maintenance. A must to see.

MERCEDES
66 230SL, 4 spd, convertible and hardtop. Beautiful classic hard-to-find model.

77 Cadillac Seville loaded
78 Seville Custom Opera Coupe
80 Le Car, economy plus!
78 Trans Am, 4-spd, one owner, 6,000 mi.
80 Chev Citation, V6, As new.
76 Lancia Scorpion 5 spd.
77 Jaguar XJS coupe
78 Cordoba, 12,000 mi., as new.
77 Nova auto, 6, 21,000 mi.
76 Olds Omega Coupe. Clean!
62 Mercedes 220 SE Coupe.
78 MGB 18,000 mi. — Mint!

Open 8:30-5:30 Closed Sat.
DePAPE MOTORS LTD.
Indoors at 779 Pandora
384-8035 Dealer-5311

65 PONTIAC AUTOMATIC, tested, runs well, $300. 598-0007

67 COUGAR, 289, NEW TRANS, $1895. 478-4142 after 3pm.

150 CARS FOR SALE

VOLVO
McCALLUM MOTORS

VICTORIA'S VOLVO CENTRE

PRE-OWNED CARS INSPECTED

79 Volvo 244 DL
79 Ford Bronco 4x4
79 Chrysler LeBaron
78 Volvo 244 GL
78 Datsun 510
78 Honda Civic
77 VW Rabbit
76 Pontiac Firebird
76 Audi Fox
75 Ford Granada
75 Fiat 124 cpe.
74 Datsun 260Z 2+2
74 Volvo 142S
74 Mercury Bobcat SW
72 Mercury Montego
72 Volvo 164
72 Mazda 616
68 Mercury ¾ PU
67 Mercedes 200D
63 Volvo 544 2 dr.

MANY MORE TO CHOOSE FROM

BCAA INSPECTED

BANK FINANCE

VICTORIA'S VOLVO CENTRE

★ 382-6122 ★
Corner Yates and Cook
Dealer 5603

Honda
CAR CENTRE
YATES AT QUADRA

HONDA TRADES

80 Honda Civic s.w.
Automatic
5500 kilometers
$6395

79 Chevy Van
Tilt, cruise, mags, custom pinstriping
$7995

76 Hornet
2-door Hatchback
6 cylinder, automatic
$2995

75 Volvo 244 D.L.
Sedan, automatic
$5395

72 Toyota Corolla
4-speed $1295

72 Hornet S.W. $2195

67 Austin 1100 $1495

66 V.W. Beetle $1595

BUY OR LEASE FROM

VICTORIA'S FIRST

HONDA DEALER SALES—LEASING

BANK FINANCING, INSURANCE, LICENCE PLATES ALL AT OUR ONE STOP NEW & USED CAR CENTRE

386-6707
Dealer No. 5668

68 FIAT SPIDER, REBUILT motor, 54,000, $2200 or offers. 595-4730

1969 OLDS F85 V8, AUTOmatic, damaged front, offers wanted. 383-2569

68 BUICK ELECTRA, LOW mileage. $1650 or best offer. 386-0836.

1969 VOLVO 144, RUNS WELL. $475. 652-5704, evenings.

68 DATSUN, GOOD CONDItion. Offers. 474-2097

69 SATELLITE, 2 DOOR HARDtop, $900 or best offer. 382-8636.

68 IMPALA V8 302, OFFERS. 478-7833.

1970 TOYOTA COROLLA, $500. 598-4728.

1969 PONTIAC 2 DOOR HARDtop, $650 or best offer. 595-5216

1966 OLDS 98, 4 DOOR HARDtop, all power, $700. 382-9228.

1963 RAMBLER CLASSIC, 4-door, tested. 478-9360 after 6pm.

1963 MORRIS MINI MINOR. 598-3827.

1962 FORD METEOR, 2-DOOR sedan. $300. 386-0384.

1962 PONTIAC STRATOCHIEF. $200 or best offer. 384-1976.

151 SPORT, IMPORT CARS

74 FIAT X19, NEW TRANS, new clutch, new brakes, $4200 386-7760.

MUST SELL. 1976 FIAT X-19, excellent condition. 22,000 miles. After 6pm, 598-2709.

1977 DATSUN 280Z, EXCELlent condition, sunroof, am/fm cassette, $8000. 478-9881

NEW GRILL, CHROME PLATed rocker, tonneau, manual, TR4A. 478-2921.

151 SPORT, IMPORT CARS

BMW FIAT
capital city auto

BMW
320i Sp—one only.
320i—choice of 3
320i auto—one only

FIAT
Fuel Injected Spider new shipment.
4 only left
Brava—Save $700.
Strada—Save $500.

USED CARS
76 BMW 530i, 4 speed
73 BMW 2002, 4 speed
79 Fiat X1/9, as new
76 Fiat 131S, 5 speed
75 Fiat 131S, 5 speed
76 VW Rabbit, 4 dr.
74 Datsun B210, Hat. Bk.
78 MGB in yellow

1750 GOVERNMENT
386-7508 Dealer 5066

Mike Hunter
JAGUAR SPECIALIST
Jaguar project: 1963 XKE coupe with restored body, rebuilt differential, new brakes, lots of work for keen amateur mechanic. Also body and mechanical parts available for XK 120-150, MK V, MK II, XKE, XJ 6. MK V engine and rebuilt XJ 6 engine in stock. 743-2849 (Cobble Hill).

1974 VW DASHER CUSTOM sports coupe. New: front end, steel radials, snow radials, exhaust system, battery, ignition wiring. 1500 cc front drive, four speed manual. Body super condition. Mechanically A-1. $3900. 34 miles per gallon highway, 25 miles per gallon city. Cruise speed 65 miles per hour. View 2311 Musgrave. 595-4807

1970 CORVETTE COUPE LT1, short block with headers, tourquer manifold, Holley carb, ported, polished and CC'd heads; 4 speed transmission, removeable rear window, fiber optics, stock body, never crashed. This car has been almost totally rebuilt. Will haggle around $15,000. 112-749-3361 keep trying if no answer.

1971 LEATHER UPHOLstered standard Volvo, with overdrive. 70,000 miles. Engine and body in excellent condition. $3200. Before 10am, 598-8461; 10am-4pm 477-6911 local 6618.

1972 TRIUMP GT-6, 6-CYlinder, great condition, new trans and clutch, sun roof, and more. UBC student must sell. $4400 or best offer. 384-3179, 477-9345.

ROADSTER
1977 MGB, 34,000 miles. $6800. Yates Auto Sales, 388-7722. 950 Yates. Dealer 5268.

74 MG MIDGET, EXCELLENT condition, 4000 miles on rebuilt engine and clutch. New paint, AM/FM tape deck, chrome roll bar, 6 radials, dark metallic grey. $4300. 386-4384.

1974 VOLVO, 142 GRANLUXE, immaculate car - AMFM cassette, leather seats, new tires, new exhaust. $4500 firm 381-2183.

1979 MGB LIMITED EDITION, overdrive, 19,000 kilometers. Excellent condition. $10,000. Before 10am and after 6pm, 477-4788.

1972 RED FIAT 124 SPORT coupe, 7,000 miles on completely rebuilt engine and transmission, radials and mags, some rust. $2000 firm. 721-3046.

1956 PORSCHE 356A, SUPERB condition, very strong original engine, chauffered test drives only. Best offer over $5000. 477-2416.

1974 TRANS AM, 455 SD motor, flares, spoiler, mags, white with blue trim, 44,000 miles. Immaculate inside and out. $5800. 112-725-3756.

1976 TR-6, BLACK, EXCELlent condition. Offers to $6500. Ask for Melanie 388-4433 9am-5pm, 381-8181 after 5pm.

SAAB GL 3 DOOR HATCHback, model 99 Q.I. Headlights and Fog lights, AM/FM Radio, $9,500. 468-9289 (Parksville).

1978 TRIUMPH SPITFIRE, British green, tape deck, AM/FM radio, $5900 or best offer. 382-8956.

BURGUNDY TR6, 1973, GORgeous. Can be seen at 3289 Happy Valley Road. Offers. Phone Arin 656-2223 days 478-0529 evenings.

1970 MUSTANG, BOSS 302, 23,-000 original miles, excellent condition, no rust, completely stock. $7900. 656-0080.

1958 PORSCHE COUPE, COMplete, original, solid floor, serious inquiries, driven daily. 385-8979

57 THUNDERBIRD
California car with rebuilt engine and trans. $14,000. 642-3208 or 642-4930.

1975 CONVERTIBLE VW Thing, low mileage, excellent condition. $4200 or best offer. 112-743-4768 (Mill Bay).

1972 TRIUMPH SPITFIRE, 64,-000 miles, mint condition. $3800. May be seen at 2836 Austin Avenue or phone 385-2945.

65 MG MIDGET, ONLY 80,000 miles. New clutch, brakes, shocks, battery, etc. $1600. 658-8970.

MUST SELL 74 TR6 IN VERY good condition. $4500 or best offer. 477-2206 or 477-5541.

1973 TR6, EXCELLENT shape, new tires, new muffler. Asking $5500. 479-6341.

1977 SILVER 2+2 280Z DATSUN automatic, 31,000 miles, beautiful car, good price. 479-9123

1978 TRIUMPH SPITFIRE, 24,-000 kms, excellent condition. $5850. 381-5239.

73 240Z, EXCELLENT OVERall, but frame needs a weld. Offers on $3,300. 592-2084.

75 VOLVO 242DL, LIGHT BLUE, 4 sp. with overdrive, 64,000 miles, $5000. 384-0275

1978 MGB, EXCELLENT CONdition with low mileage. $7795 or best offer. 479-5072 after 6 pm.

67 FIAT CONVERTIBLE, tested, runs good, needs battery, offers. 479-1118

'75 TR6, A CARED FOR sports car; there are fewer each year. 383-7764 or 477-3910.

1980 TRIUMPH SPITFIRE with hardtop, overdrive and radio, 500 kms, $8500. 477-0251

73 CORVETTE, ALL OPTIONS, by appointment only, no triflers, 381-0730, 652-9744

1956 ROVER 90, 58,000 MILES. New tires, reliable car. $950. 383-3020

1965 MUSTANG CONVERTible. $4300 firm. 477-3156.

1973 MGB EXCELLENT CONdition, $4,300. 383-3804.

1972 TR-6. OFFERS. 656-5225.

1970 MGB, CAR'S NAME MEScal, $2800 firm. 385-6105.

70 MGB, MECHANICALLY tight. Must sell. $1250. 478-3571.

1969 MERCEDES DIESEL, 4 door sedan, $4400. 642-5335

154 TRUCKS, BUSES AND VANS

GlenOak
Ford

★ OVER 40 ★
TRUCKS
VANS—4X4'S
SUPER CABS
AS LOW AS
★ $6870 ★
STOCK #80286
384-1144
Yates at Cook

GlenOak
Ford
Dealer No. 6616

TRUCK SALE

78 FORD VAN
3 spd. with overdrive, V8, P.S, P.B, amfm stereo tape, swivel captains chairs, partly camperized, low miles. Priced to clear $5895.

78 FORD ½ TON
Step side, V8 AT, P.S, P.B, tilt wheel, low miles. Like new $5795.

77 GMC 1 TON
Cab & chassis, 4 spd, V8, P.S, P.B, radio, 43,000 mi. A good buy at $5495.

77 GMC ¾ TON
V8, P.S, P.B, AT, radio, heavy duty bumper, 25,000 mi. Priced right $5195.

76 TOYOTA SR5
5 spd, short box, heavy bumper, excellent buy $4295.

74 International
¾ ton, V8 AT, P.S, P.B, with canopy, 59,000 mi. Don't miss this $1995.

74 LANDROVER
4X4. Be quick for this one. 37,000 mi, elec. winch, good condition $4795.

74 FORD F100
V8 AT, P.S, P.B, radio, heavy-bumper with hitch, slider window. Last chance $2000.

B MADSEN MOTORS LTD.
2691 Sooke Rd. (Glen Lake)
478-5011 Dealer 5450

GARDEN CITY
AUTO LEASE LTD.

HOME OF THE
SUZUKI
4 WHEEL DRIVE
30-35 M.P.G.

78 F250 ¾, V8 Auto
77 Chev ½ 4x4, 4spd.
77 Chev ¾ 4x4
77 GMC ¾ PU V8 auto
76 Ford Van, low miles
76 Ford Super Cab
76 Ford Chateau club wgn.
69 Ford PU ¾ ton

TRADES WELCOME
No Reasonable Offer Refused
100% FINANCING O.A.C.

Open 9 a.m.-8 p.m.
2978 Douglas St.
382-9111 Dealer 5721

Just Off Lease
Save over $2500 on this 1980 JEEP J20 (8400 GVW) PICKUP. Well equipped, like new. List new: $12,948
NOW ONLY $10,498

REG MIDGLEY MOTORS LTD.
736 CLOVERDALE 385-8756
Dealer Lic. 5186

1971 DODGE B300 MAXI WINdow Van, power brakes, power steering, air conditioning, 318 engine, 42,000 miles. 478-5670.

1978 DODGE VAN, STANDARD, short wheel base, economical, perfect condition, $5200. 383-9963 evenings.

1974 FORD F250 CUSTOM, ¾ ton, camper special, custom canopy, 390 V8 engine, priced to sell at $4300. 383-0775

1972 GMC VAN, EXCELLENT condition, partially camperized, $5000 or best offer. After 5pm, 652-3435.

1980 TOYOTA TRUCK DEluxe, long box, only 1100 kilometers, SR 5, radial tires. $7000. 477-7596.

77 FORD 150XLT RANGER. 460 c.i. Air, cruise, AM-FM cassette. Super deluxe, black. $5500. 388-5775

MUST SELL. 1974 FORD F100 custom, V8 4 speed, power steering, power brakes, asking $2500 or best offer. 656-5842

78 GMC SHORTBOX 4X4 SILverado pickup, black, immaculate, asking $7800. Phone 658-5690 after 6pm.

76 JIMMY 4X4, AUTO, P.S., p.b., radio, 33,000 miles, has not been used as off road, offers on $6300. 477-3043

79 CHEV ¾ TON CAMPER special, 4 speed, extras, excellent condition, $7800, offers. 384-9492

75 F250 ¾ TON, POWER steering, power brakes, very good condition, offers on $4,000. 382-1570.

77 FORD ½ TON, 300 CI, 6 cylinder, 3 speed, well maintained, looks and drives fine, $3175. 112-246-3689

74 ¾ TON 4X4 SUBURBAN, 350, automatic, power steering, power brakes, trailer hitch. Asking $4550. 479-3461

76 JEEP CJ5, EXCELLENT condition, power steering, power brakes, mags, $6500. 381-5716 or 383-5813.

154 TRUCKS, BUSES AND VANS

ONE OWNER
1977 Chevrolet ½ ton pickup. Heavy duty 6 cylinder, 8' Fleetside box, only 21,000 miles, automatic transmission, power brakes, radio. Scotsdale package, 2 tone paint. For personal exclusive service call PETER RODGERS, 474-1211 or 479-5865. Millstream Chev Olds Ltd. Dealer 5831.

LOW MILES
78 Datsun PU, economical 4 cyl 4 spd. cassette deck, white wall tires, excellent condition — only 12,000 miles. Complete with canopy. Must be seen! 382-2313. Wille Dodge Chrysler 3200 Douglas. Dealer 5881.

65 CHEV.
1965 Chevy Pickup, 3 spd. manual, V-8, new brakes. Excellent running condition and interior. Must be seen. $1895.00. 382-2313, Wille Dodge Chrysler, 3200 Douglas, Dealer 5881.

1975 GMC ¾ TON VAN, (AUTOmatic). Interior fully customized. Complete stereo system, mag wheels, roof rack, ladder, roof vent, plus extras. Summer driven only, (32,000 miles). Excellent condition. $7500 firm. 112-746-6872

CHEV VAN
1979 ¾-ton, long wheelbase, V-8, auto., ps., pb., radio, side windows. $6895. Garden City Auto Lease, 382-9111, 1978 Douglas. Dealer 5721.

72 VANDURA, SHAG, PANelling, naugahyde, bed, hood scoop, mags and wide tires, flares, am/fm cassette with booster equalizer, new metallic green paint, $3850 or best offer. 656-0276

PRICE REDUCED. 1977 GMC ¾ ton Suburban 350 V8, power brakes, power steering, radio, 16" wheels, full trailering package, Sierra Grande. Must see - then make an offer. Asking $6395. 477-9949

CUSTOMIZED INTERIOR
1974 Ford Econoline 200 Van, power steering, automatic, only 42,000 miles. Has swivel Captain's chairs, naugahyde, bed, side pipes, sunroof. Asking $5500. 656-2863 after 6pm.

75 CHEV WINDOW VAN, NEW brakes, new tires, mags, sunroof, camperized, V8 auto, excellent condition. 79 Ford F250 Super Cab Camper Special, dual tanks, V8 auto, low miles, excellent. 112-748-2290

1955 MERC 5 TON, CHROME grill, stacks, sun visor. 42,000 miles on rebuilt 332, 5 speed. New brakes, new springs, heavy duty 1973 Ford Tandom axle and power steering unit. Will sacrifice, $1500. 478-9324

VW VANS
One camperized—One with rear seats. YOUR PICK — $1795. 388-6196, 3005 Douglas. Dealer 5802.

CUSTOMIZED VAN, CHEVY, 1972. Sunroof, air horns, mags, radials. Captains chairs, naugahyde, velvet, sink, icebox, bed and table, extras. $4600 or best offer, 386-5074.

REDUCED
79 Ford van, excellent condition, V8 automatic, power steering, power brakes, warranty and more, $6300. 477-4055 or 388-5464 pager 849.

1975 DODGE WINDOWVAN 318, V8, 53,000 miles, carpeted, Captain's seats, power steering, power brakes, AM/FM cassette, new brakes, slight surface rust, $3850. 652-9015 after 5pm

MUST SELL, 1976 DODGE ¾ ton pickup. Power brakes, power steering, 6 cylinder, 4 speed, fibreglass canopy. Immaculate condition. Best offer. Consider small trade. 656-6864 or 598-4824

1975 CHEV ¾ TON PANEL, V8, auto, PS, PB. $2495. Government tested.
George Eng Truck Sales
Dealer 5166
2810a Rock Bay 385-3054

LATE 1975 XLT CAMPER SPEcial ¾ ton. Posi-trac, power steering, power brakes, 390 automatic, dual tanks, split rims, 2 tone blue, etc. One owner. 642-4433

GMC SUBURBAN 1975, ¾ TON van, power steering, power brakes, $3600. Good condition. View at Shelbourne Texaco Station. Details phone evenings 656-2625.

1978 CHEV BLAZER 350, 4-speed, lock—in hubs, air, power windows, running boards, roof rack, white spoked wheels, 40,-000 km. Excellent shape. 112-748-5898.

OPEN TO OFFERS. 71 FARGO Tradesman 200 van, government inspected, 1978 slant 6, 225 motor, 78 transmission, hand tooled 3 ounce leather interior. Too much to list. 474-1066

78 CHEV ½ TON CUSTOM DEluxe, heavy duty shocks and chassis, 32,000 miles, power brakes, power steering, excellent condition, $4300 or offers. 388-9054

1979 CHEV CHEYENNE 4X4 short box, stepside, 350 CID, tilt wheel, power windows, power steering, power brakes, pinstriped, 33 total options, 12,000 mi. Immacualte. $9950. 478-6718

MUST SELL, 1977 GMC VAN, automatic, power steering, power brakes, 35,000 miles, customized interior, asking $7950. No reasonable offer refused. 386-6243

VW VAN
1974, 4 cyl., 4 spd., 67,000 miles. Yates Auto Sales, 388-7722. 950 Yates. Dealer 5268.

Don't Miss This
73 GMC Van Conversion, low miles, beautiful interior. 382-5675, 478-6836 after 5pm.

1977 FORD VAN, VELVET CUStom interior, captains chairs, AM/FM cassette, alarm, equalizer hitch, digital clock. $6900 or offers. 383-8319.

75 DODGE VAN, 6 CYLINDER automatic, power steering, power brakes, Pioneer stereo, fully customized interior, many new parts. $2500. 656-5165.

1980 FORD HEAVY DUTY ½ ton, V8, automatic transmission, power steering, and brakes. Fibreglass cap. Dual tanks. Much more. Best offer. 382-3590

1976 FORD 12 PASSENGER club wagon, 460 engine, power steering, power brakes, captain's chairs. $4700 or best offer. 478-2731.

1976 DATSUN PICKUP, NEW mags, tires, roll bar, tarp, bucket seats, $4500 or offers. Import truck camper, $950. Sell as unit or separate. 479-4697.

SIERRA GRANDE
74 GMC crew cab. All options, loaded. Immaculate condition $5000. firm. Can be seen at 1031 McBriar, Victoria.

75 FORD F250 SUPER CAB, automatic transmission, power steering, power brakes, dual tanks, radio, canopy, 44,000 miles. $7,500. 477-8215.

1973 FORD RANGER XLT
½-ton, power brakes, power steering, automatic, dual tanks, 82,000 miles, premium condition. $2800. 477-1848.

78 FORD CHATEAU CLUB wagon van, p.s., p.b., mint condition, 8 ply tires, must sell, moving north. $7800 or best offer. Call 112-743-4955

LEAVING TOWN MUST SELL. 76 Econoline, very low mileage, excellent condition, custom interior. $6000, negotiable. Consider trades. 386-0475.

78 FORD 150 ½ TON PICKUP, V8 automatic, power steering, power brakes, radio, twin tanks, divided rear window, $4300. Dealer #6769 652-4864.

1973 DODGE 300 STEP VAN, A-1 condition, power steering, automatic, V8, new paint. $4500 or offers; trades considered. 595-7861.

154 TRUCKS, BUSES AND VANS

76 FORD COURIER, NEW paint, 2 sets tires and wheels, overload springs, many extras. Over $5000 invested. Asking $3800. 112-746-6228

1974 DATSUN PICKUP, AUTOmatic, excellent running condition, new paint, mags, $2300. 478-3871

1980 BRONCO XLT RANGER, under 12,000 kms, 4 wheel drive, new condition. 112-629-6650 after 6pm.

72 FORD ½-TON 360, POWER steering, new power train and transmission, rebuilt motor. $1500. 384-6607.

1975 FORD ¾ TON 4X4. 4 SPD., headers, wheels, locking hubs, dual tanks. Good condition. 52-4536.

47 4X4 JEEP WITH ELECTRIC winch, good running condition. Also PTO winch. Asking $4200 for both. 479-8346 anytime

77 DATSUN TRUCK AND camper, furnace, 3-burner stove, 3-way fridge, freezer, hydraulic jacks. $6000. 479-2001.

1976 DODGE MAXI VAN, automatic, power steering, low mileage. $4500 or nearest offer. 382-2116, 9am-5:pm.

1976 FORD CUSTOM, ½-TON, 51,000 miles, good shape, with cap, $3800. 385-8070.

69 KENWORTH LW 923, CAB and chassis, 335, 5+4, 38,000 rear end. Must be seen. 112-743-4673.

1977 FORD 250 PICKUP, 6 cylinder motor, posi traction, nice shape, $4500. 385-0677, Jim.

FURNITURE VAN, 8X16, REAsonable shape, $1800. 385-0677, Jim.

HOT DEAL, QUICK '69 FORD van. Wanted $2500 but ANY offer considered! 595-7779.

65 CHEV ½-TON STEPSIDE shortbox with canopy and accessories. 383-5498, after 5.

69 CHEV ½ TON, EXCELLENT condition, $1850 or closest offer. After 5pm, 652-5752.

70 FORD ¾ TON V8 AUTOmatic, workmans camper, $1500. 478-0168

1963 FORD SHORTBOX PICKup, good running order, offers. Phone after 4pm, 478-9391

1977 DODGE RAMCHARGER, Deluxe model, mint condition, loaded with extras. 478-6512.

72 CHEV VAN LWB, ¾ TON, customized, no reasonable offer refused, 386-8584

67 CHEV SPORT VAN, CUStom, good running condition, no rust. $2500. 474-1445.

1976 MAZDA TRUCK, 32,000 miles, excellent condition, $3,-100. 112-743-2493.

1965 CHEV ½ TON, HEAVY duty. 4 speed, 307 motor. Flatdeck. $850. 478-6891

67 CHEVROLET, 1 TON, 6 cylinder, 4 speed, baby duals, as is, $950 firm. 383-0805

1972 CHEV ¾-TON, GOOD CONdition, canopy, good gas mileage. $2000. 477-7718 after 5.

73 CHEV VAN ¾ TON, 350 REbuilt, partially customized, $2800 or best offer. Burnside Esso.

1969 GMC VAN, CARPETED, cupboards and seats, good running motor. $1550. 385-5693.

74 GMC VAN, GOOD RUNNING condition, $1500 or best offer. 381-0337.

1970 ¾ TON FORD CREW CAB with canopy. Many extras. Offers to $1600. 382-6603

1972 CHEV VAN, CAMPERized, trailer hitch, runs well, $3100. 383-7638

68 GMC, 1 TON, STAKE DECK, 6 cylinder, 4 speed, well maintained, asking $1600. 479-3461

65 CJ5 JEEP, MOTOR NEEDS to be rebuilt or replaced, $1800. 386-4790

67 DODGE VAN, RUNNING but needs help. Offers on $475. 598-3802.

1977 GMC ¾-TON V8, AUTOmatic, excellent, $4650. 209 Superior.

MINT 1966 RANCHERO, 289, mags, 3 on the floor. $3450. 479-5734.

73 TOYOTA TRUCK WITH canopy, 66,000 miles, good condition. $2000 Phone 385-5952.

72 FORD ¾ TON 360 AUTOmatic with canopy, $2200 or best offer. 385-8040

1966 FORD ECONOLINE VAN - camperized. $1200 or offers. 474-2655.

72 DATSUN PICKUP WITH canopy, good condition, $2000 or best offer. 381-0952

1967 FORD TRUCK, RUNNING condition. $1000. Phone around 5:30pm, 383-0073.

1977 DATSUN TRUCK, DEluxe cab, 5 speed, good condition, $3150. 388-7797

71 DATSUN PICKUP, 1600CC, new clutch. $975. 385-8786 after 8pm.

1973 FORD ¾-TON, 4 WHEEL drive, good shape. $3500 or offers. 642-3958.

1979 DODGE VAN, HEAVY duty equipped, panelled, insulated. $6500 or best offer. 642-5057.

1975 CUSTOM CLUB FORD Wagon, ps, pb, air, radio, $3500. Days 388-5113, evenings 386-0081

71 CHEV VAN, LOW MILEAGE, sunroof, new paint, $3250. 477-6631.

1980 JEEP RENEGADE, black, power steering, high back seats, low mileage. 479-6066.

77 GMC ¾ PICKUP, 23,000 miles, babied, offers. $7000. 477-1931

ALUMINUM CANOPY FOR ½-ton pickup, side windows, $175. 478-4031.

TRADE 1980 YAMAHA 650 SPEcial, value $2300 for Van and cash. 28 Lotus St. 383-0318

GM ½ TON SIERRA CLASSIC 15, heavy duty equipment, good condition; $3250. 652-1685.

72 DODGE WINDOW VAN. EXcellent condition. $2150. 383-6301

1977 GMC ½ TON PICKUP, $3,-500. 474-1754 after 4:30.

1966 MERC ½-TON. $450. 656-5225.

1974 JEEP, CJ-5, GOOD CONDItion. $4900. Evenings, 598-2678.

69 FORD 4X4, GOOD CONDItion, call 642-3810

¾ TON 68 FORD 4X4, REBUILT 360, new brakes, $2500. 478-0280.

'49 CHEV ¾-TON, WITH closed box. $1200. 383-3528.

69 CHEVY ½-TON, 71,000 miles, $1200. 727-2308.

1971 FORD ¾ TON PICKUP, $1250. 656-3272.

'52 GMC, 327, ETC, NOT COMpleted. $600, offers. 385-4520.

1971 VOLKSWAGEN WINDOW van, 64,000 miles, $3200. 478-3871

158 TIRES

7 DAY SAVINGS
Dunlop Belted Tires

A78x13	GOLD SEAL	38.90
E78x14	GOLD SEAL	42.50
F78x14	GOLD SEAL	44.00
G78x14	GOLD SEAL	52.50
H78x14	GOLD SEAL	48.90
G78x15	GOLD SEAL	46.90
H78x15	GOLD SEAL	49.90
L78x15	GOLD SEAL	59.50

SPOTLIGHT SPECIAL
40,000 Mile Steel Radial
BR78x13 PIRELLI P-76 69.90
GOLDEN MILE TIRE
2551 Government St.
382-8228

158 TIRES

KLEBER TIRES
Designed for Import Cars

PRICED FROM $47.85

OPEN SATURDAYS, TILL 4:30 P.M.
MONS.-FRIDAYS TILL 10:00 P.M.

SUBURBAN DO-IT-YOURSELF PARTS STORE
Phone 388-5171

D & D TIRE LTD.
KLEBER RADIALS
Fabric & Steel
All Common European Sizes
Featuring:
195/70 HR13 GTS
Only $93.21
195/70 HR14 GTS
Only $104.21
To fit BMW amd Datsun 280Z
SHOP AND COMPARE
Chargex Mastercharge

EDWARD MOTORS LTD.
SEMPERIT TIRE
DISTRIBUTOR
Most sizes in stock for your import car. Try our prices. Phone 384-8086.

TWO BF GOODRICH LR50S ON appliance mags, $300. Four Keystone mags and 2 tires, $50. Fits Camaro. 388-7061, 479-7387.

P205 75R 14 GOODYEAR, POlysteel, raised white letters, 1 new, 4 as new. $400. 477-7424, 479-2790

WANTED: TIRES 8.75-16.5 IN good shape. Call 477-1538 evenings.

GOOD USED TIRES FOR sale, most sizes. 1096 Goldstream. 474-1311.

WANTED TIRES, ANY SIZE, $5-$10, must be BC testable. 474-1311.

4 MICKEY THOMPSON'S ON ET Turbo mags, 60 series/50 series, fit Chev, $600. 383-3165.

H78X14 FIRESTONE RADIAL tires, $15 each. 4 spoke Alloy mags, Ford 14", $60 set. 595-8313

TWO 14" CHEV RALLY wheels, $25. Four 14" G60 Series, new, $180. 385-4520.

4 ALL TERRAIN TIRES, 15-10 on white spoke rims, fits half ton Ford, good shape. 385-3765.

FOUR LIGHT TRUCK TIRES, size 750X16, 2 summer, 2 winter. 652-2444

TWO 14X8 US MAGS, $150. 478-7693

SPELL

IT

OUT

When you have something to sell, the easiest way to find a buyer is to spell it out in print! You do that by placing a low-cost Classified Ad in the newspaper, telling our readers what you have to sell. We'll help you. Give us a call today at 386-2121.

160 PARTS, ACCESSORIES AND SERVICE

OSAKA MOTORS
TOYOTA DATSUN HONDA VW RABBIT
Behind Douglas St. Dairy Queen
383-3043

VARIOUS SPARE TIRES AND rims, VW Bug doors with glass, miscellaneous hubcaps, good variety, $3 each. 67-68 Toyota automatic transmission, completely rebuilt, $275. 2 roof racks, $10 and $5. Chevy II front fenders. Chev rear end 10 volt. 2 Chev 14" spoke caps, 3 Ford 14" spoke caps, $40 each. 477-6036

1941 FORD REAR WING WINdows, 1975 Camaro black front spoiler skirts, various 75 Camaro stock engine external parts, Ford and Chevy manifolds and air cleaners, 75 Camaro anti-pollution pump and catalytic converter in new condition, seal beam headlights, headers for Ford 4x4. Offers. 479-8640

CAR RADIO
AM, AM/FM, AM/FM stereo, radios from $49.95.
Expert installation available.
B.C. SOUND & RADIO Service
931 FORT 383-4731

SPRINGS
Complete Repair Service for cars and trucks. LOGAN SPRING & SUSPENSION LTD., 60 Crease Ave. (Behind Budget Rent-A-Truck) 384-2744.

454 LS-7, COMPLETE, ELECtronic ignition, carburation, water pump, fuel pump, starter and clutch. $3500. Turbo 400 trans and torque converter, 12-bolt Chev rear end, 12-bolt Corvette rear end. 479-5548.

TWO CHEV TURBO 350 AUTO, $75 and $125. Plus miscellaneous small block Chev parts. 1957 Chev 283 c.i. Rebuilt high performance, very strong, front mounted, Holley manifold, $800 or best offer. 656-7416.

FOUR STUDDED 16" FORD unused wheels $25 each. 1975 G.M. front bumper $55. Four GM 14" wheels @$10. 5 speed GM transmission and 4 barrel reconditioned Carburators $50. each. 658-8438.

VICTORIA 4-WHEEL DRIVE
FREE WHEELING HUBS for any make of 4-wheel drive.
597 Hillside at Rock Bay
D-13531 386-6511

160 PARTS, ACCESSORIES AND SERVICE

EDWARD MOTORS LTD.
IMPORT PARTS CENTRE
Filters, ignition, brakes, suspension, clutches, engine parts, etc.
TRY US TODAY
Phone 384-8086

RADIATOR REPAIRS, FAST top quality repairs at Maurice's Auto Body, 427 Beta St., phone 386-3381 or 384-8094. Located behind the Burnside Pay and Save Gas Station.

JAPANESE AND DOMESTIC car and truck parts. Serving Great Victoria and the Saanich Peninsula. BC Auto Wrecking Ltd, 7481 West Saanich Rd, 652-1181.

SHOW 'N' SHINE CAR AND truck display at Mayfiar lot. August 10, 10 til 4. Show off your finest! Small entry fee. Dash plaques. Ian 382-5522 or Bob 479-6564

64 CHEV BEAUMONT STAtionwagon, good running 350 engine, rebuilt 350 Turbo transmission, parts or whole. Best offer. 382-1941; 10am-3:30pm.

68 TO 71 383 PISTONS 9.5:1 C.R. with rings + .030, $320. 64 to 71Chev 12 bolt gears, zoom 5.38:1, $195. D.G.'s Auto Supply. 382-4012

ENGLISH AND IMPORT CAR repair specialists. Complete mechanical service. ICBC windshield replacement. United Outlaws Garage, 474-1088.

USED PARTS FOR DATSUNS, Toyotas, Pintos and Hondas. Bob & John's Auto Body, 112-743-9141, Cobble Hill.

62 CHEVY II STATIONWAGON 6 automatic, 70 Pontiac 350, 71 Torino 351, various chrome wheels. 478-0168

1968 Z28, NO MOTOR, MUNCIE 4 speed, 12 bolt posi, needs interior work. Parts or whole. 477-2033.

'67 VW FASTBACK, ALL parts. '53 GMC 4-speed transmission, complete. 283 with 4-barrel torn down. 479-0991.

REBUILT 283 300 HORSEPOWer cam, heads ground and seeded, rings, bearings, ground crank, $450. After 5 478-8411.

WANTED VAN, WITH OR without motor, must be in fairly good shape, not camperized. 479-3005.

EMILIO'S
Auto Trans—Brake Specialists
402-B Esquimalt Rd. 386-5522

CAR CASSETTE TAPE DECK with Pioneer speakers, brand new. 479-9174.

70 DATSUN MOTOR AND AUTO trans, in damaged vehicle. $350. Phone 658-5023.

65 COMET, 302 3-SPEED AUTO, parts or whole. 595-4303, after 6:30 pm.

TO BE FIXED UP. RAIL DUNE buggy, with all Volkswagen parts. $130 or best offer. 478-6275

66 VALIANT HARDTOP, GOOD doors, quarter panel, trunk, rear bumper, no rust. 478-9147.

COLLECTORS
1949 Chevrolet, good for parts, good engine. Offers. 384-3973.

66 FORD FALCON WAGON, 6 cyl, running, Brakes, steering bad, $150. 385-8237.

SPARE WHEEL AND TIRE for Datsun pickup truck, good condition. $45. 477-9834.

SPARE PARTS FOR 1937—1938 Chev Coupe. One 1940's Chev motor, complete. 112-746-4059.

VW BAHA BUG
'76 Dualport, Solex carbs, etc. Front end damage. 477-7912.

THUNDERBIRD ALUMINUM canopy for short box import. Asking $300. 592-0174.

MGB AND VW PARTS. MOST everything. No running motors. Repairs available. 474-1088.

53 CHEV, COMPLETE AND restoreable. $150 or best offer. 384-8075 Pager 1708

FORD C3 AUTO TRANSMISsion, good condition, 352/390 engine. Offers. 595-8313

PIONEER KP500 CAR CASsette with FM stereo, $135. 598-2659.

V6 OR V8 ENGINE WANTED for '67 GMC Tandem gravel truck. Phone Rod 658-5295 days.

64 AUSTIN CAMBRIDGE $100. Ford 400 automatic transmission, $135. 642-5161.

WE HAUL SCRAP CARS FREE Associated, 478-9571

WANTED: 1968 BARRACUDA hood and grille. 478-2979.

GMC 4 SPEED TRANSMISsion, offers. 386-1591

GM SHORT BLOCK 390 AND auto trans, cheap. 598-4010.

VOLKSWAGEN PARTS
479-1724

WANTED: OIL PAN, FIT 55 TO 57 Chev small block V8, 642-4769

440 WITH 4 BARREL COMplete. $500. 595-4048.

METAL ROOF CARRIER - suitable for Vans. $20 478-7081.

WANTED: '66 BEAUMONT grill. 479-7069 after 5pm.

WANTED CHEV—6 230, NO blue. 474-1380.

69 AUSTIN 1100 MOTOR, $75. 385-3296

67 BARRACUDA FOR PARTS. 386-5018

164 AUTO BODY AND PAINTING

WILL PAINT YOUR CAR AND truck, big or small. Any type of paint. Reasonable rates. 656-2221, or after 5pm 592-3765.

EXPERT ICBC AND COLLIsion work performed. Specializing in late model automobiles. Andrew Timmis 388-6229.

166 CARS AND TRUCKS WANTED

NEVER
SELL YOUR CAR
UNTIL
YOU HAVE OUR OFFER
INSTANT CASH
Premium Automobiles Only
DePAPE MOTORS LTD.
779 PANDORA 384-8035

INSTANT CASH
CLEAN PRE-OWNER VEHICLES NEEDED
LES CARR'S
854 PANDORA AT QUADRA
385-4444

WE BUY ALL MAKES
McCallum Motors Ltd.
Corner of Yates & Cook
382-6122 D5603

166 CARS AND TRUCKS WANTED

WE PAY
the Highest Prices for Your Clean Used Car
TRY US—YOU'LL BE SURPRISED!
CONTACT
CARL SPICER
Used car mgr.
Empress Pontiac Buick GMC LTD.
382-7121 DL01227A

CASH
WE NEED CLEAN USED CARS
SEE LES STARLING
SUBURBAN Motors Ltd.
3377 Douglas 386-6131
Dealer 5528

GeM
WILL CONSIGN YOUR CAR
REASONABLE RATES
Secure fenced lot.
480 Esquimalt Rd. 382-7195

WANTED
TRUCKS & VANS
Also will take consignment vehicles
GARDEN CITY AUTO LEASE CENTRE
382-9111 2978 Douglas

INSTANT CASH FOR YOUR CAR
Any make or model.
METRO HONDA
388-6921

CASH
For clean used cars and trucks. Saunders Subaru, 1824 Island Highway, 474-2211.

CASH FOR GOOD, CLEAN USED CARS
THOMAS PLIMLEY LTD.
1010 Yates St. 382-9121

CASH FOR GOOD USED CARS. B. Madsen Motors, 2691 Sooke Rd (Glen Lake), 478-5011. Dealer 5450.

WANTED: LATE MODEL AUStin 1100 wagon, low mileage, excellent condition. Will offer good price. 656-0243

CASH FOR CLEAN CARS
E & K MOTORS LTD.
642 Burnside E. 383-6231

MUSTANG
1965-66, prefer unrestored. 658-8831.

168 CAMPERS, TRAILERS and MOTOR HOMES

INTRODUCING
the all new
SUPER MINI
by Falkland
This 19' Mini home is built in Langley by the makers of our top-line Motorhome. Some Features:
★ All fiberglass exterior
★ ½ ton GMC cab and chassis
★ Tinted radius window
★ Air-ride suspension
★ Polyurethane undercoat
★ Fully self-contained

ON DISPLAY NOW
Exclusively at
TRIANGLE HOMES LTD.
INDOOR SHOWROOM
OPEN 7 DAYS
Weekdays 8 a.m.-9 p.m.
Sat., 9 a.m.-5 p.m.
Sun., Noon-5 p.m.
CARWASH OPEN 24 HRS.
Franchised dealer for Citation, Corsair, Aristocrat, Centurion, Falkland, Southwind, Jamboree and Diplomat.
In Sidney on the Pat Bay Hwy., across from Sandown Raceway.
656-1122 656-7251
Dealer 1055B

CAMOSUN RV CENTRE
★OKANAGAN★
★SCAMPER★
★COLEMAN★

80 8' Okanagan c/w furnace, fridge, extra lp tank. Many, many extras! $4595
80 Okanagan 8'9, fridge, furnace, extra lp tank, fresh water toilet. Many, many extras! $5495
80 Scamper import camper c/w fridge, furnace. Fits all import trucks $3195

Super Savings On:
80 Coleman Senca tent trailers loaded with extras $4495

PARTS DEPT. SPECIALS
KOOLATRON PORTABLE REFRIGERATORS
Ideal for boats, vans, small campers, very low voltage draw — plugs into cigarette lighters.
Model P34A $199
3-Burner Stoves $49.95
Single Camper Steps $15.95
650 Burnside Rd. E.
Dealer 6732 384-0213

DOMINION MOTORS
LAYTON—CHINOOKS
LITTLE CHIEF
KIT KAMPERS

21' 5th wheel LI'L Terra. Tandems, fully self-contained, double holding tanks, propane and 110, hot water, fridge, furnace, blower fan, 4 burner stove with oven, custom made (1979) — in mint condition. $7950

76—23' Winnabago Chieftan motorhome. 440, PS and PB, cruise, dual gas tanks, furnace, roof air, eye level oven, large fridge and freezer, generator power jacks, power step and Michelin tires. 21,000 miles! $19,950

72 21' Terry, fully self contained. Very clean. $4995

YOUR DOWNTOWN R.V. PARTS DEPOT
1703 Blanshard St. 385-5012
Dealer 5183

FOR RENT
19' motor home, sleeps 4, $250 per week, 10¢ per mile. Anytime after 5pm, 479-0806.

168 CAMPERS, TRAILERS and MOTOR HOMES

PEDEN
RECREATIONAL VEHICLE LTD.
—16 Years of RV Experience Ready to Serve You—
★ VANGUARD ★
★ FRONTIER ★
★ PROWLER ★
★ TRIPLE E ★

★ Just Traded ★
74 Sprite 16' lightweight trailer. Loaded. $3395
72 Coroa Lane 8½' camper. C/w toilet comp. $3195
73 Rustler 20' motorhome. Only 22,000 miles. $11,495
74 Vanguard 14' trailer. Toilet comp. $3495
74 Terry 15' trailer. Toilet comp. $3495
Scamper 8' camper $1995

★ CLEAN TRADES ★
78 Boler 13' trailer. Fridge, heater. $3995
73 Aristocrat 17' trailer. Self contained w/shower. $3795
75 Scamper 13' trailer. Fridge, heater. $2695
77 Prowler 23' trailer. Self contained c/w awning. $7995
74 Terry 30' 5th wheel. $8995
79 Komfort 23' 5th wheel. $10,995
76 Vanguard 20' motorhome. Ford chassis, 351 V8. $12,500
77 Ford F150 truck. C/w Ford canopy, 26,000 miles. $5995

★ NEW UNIT SPECIALS ★
★ 1980 Vanguard 9½' camper c/w hyd. jacks, roof rack. One only. $6200
√ Plus 15 other Vanguard, Frontier, and Valley import campers on display.
ALL AT SPECIAL PRICES!
★ 1980 Prowler 23' trailer. Loaded, c/w auto awning. $10,995
√ Plus 15 other Prowler trailers from 17' to 35'. 5th wheels on display.
ALL AT SPECIAL PRICES!
★ 1980 Vanguard 18½' motorhome. Dual wheels, one only. $18,495
√ Plus 13 other Vanguard, Frontier and Triple E van conversion, mini and Class A motor homes on display.
ALL AT SPECIAL PRICES!

√ Large Parts and Accessories Store
√ Repairs and Rentals

PEDEN RV LTD.
285 QUESNEL ST. (D6418)
386-3464
Behind Empress Pontiac Buick

Fennell's
TRAILER SUPPLIES LTD.
PROPANE—REPAIRS AND APPLIANCE SERVICE
Custom Building and Van Conversions
Large Parts and Accessories Store
652-3941
Mon.-Sat. 9 to 5
Sun. 12 to 4
6459 Patricia Bay Hwy.

NEW 1981 NOMADS HERE NOW
at
1980 PRICES
18½' Fully equipped, incl shower.
18½' Fully equipped incl. bath tub.
21' Fully self-contained and winterized for year-round use.
MANY OTHER UNITS TO CHOOSE FROM
PROPANE
PARTS—SERVICE
BOB'S
MOBILE HOMES LTD.
25 Crease 386-3623
Dealer 5689

Britannia Vans
Brand new 1980 Maxi Van Conversion, fully loaded, V8 automatic, PS, PB, Royal interior, raised roof, sleeps 4, dual water, power and battery, 3 way fridge, stove, furnace, potti and 10' awning, only two available at this low price of $15,700.
1080 Goldstream
478-2713 Dealer 6703

1978 OKANAGAN TRAILER (IN new condition), completely equipped. Full bath, shower, kitchenette, living room. Attached (but mobile) den 12'x10', franklin fireplace. On leased waterfront lot near sooke. Superb fishing and crabbing, deck overlooking Sooke Basin and Port Angelese Mountains. Trailer alone cost $14,500, for quick sale, price $12,000. Phone 642-4009.

RENTALS
MOTORHOMES—CAMPERS—TRAILERS—
July and Aug. bookings full. Book early for Sept. and Oct.
PEDEN RV LTD.
386-3464

FOR RENT OR SALE
MOTORHOMES
WEEKLY—MONTHLY
GARDEN CITY AUTO LEASE LTD, 2978 Douglas, 382-9111. Dealer 5721.

DOGWOOD TRAILER SALES
PARTS—PROPANE
WESTERN WILDERNESS Campers
WILDERNESS Trailers
2630 Deville Road
Highway 1 at Millstream
478-6841 Dealer 5390

IMMACULATE VAN CAMPER 1978 Chev 350 Van, automatic, power steering and brakes, raised roof. 15,000 miles. Roomy self contained interior; sleeps 4. In top condition. $10,500. Retired owner. 656-1761.

25' CLASS A BENDIX MOTORhome, 1975, only 32,000 miles, in excellent condition, GMC 454, fully loaded with generator, etc. $16,900. Anytime for details 652-5804. Will consider pickup as trade-in.

1977 CHINOOK, 19+ FEET, 57,-000 km, 1 owner-driver. Power brakes, power steering, cruise control, stereo, tinted glass. $18,-000 includes TV, hoses, electrical extensions, tools, dishes, etc. 479-7370.

21' KUSTOM KOACH, MINT condition, toilet, shower, fridge, eye level oven, 4 burner stove, forced air furnace, AM/FM tape deck, large canopy, hitch, spare tire, $5300 or best offer. 748-1450 or 748-6103.

25' STREAMLINE TRAILER, guaranteed excellent condition including tires. Air conditioning, awning with full cabana curtains, many extras, $7,500. Tow vehicle also available. 656-3624.

1979 PACE ARROW 28' MOTORhome, fully loaded, 2 roof air, on board generator, mircrowave, awning, TV antenna, many extras. $40,000 or best offer. 595-7990, 721-5340.

168 CAMPERS, TRAILERS and MOTOR HOMES

1976 19' PROWLER TRAVEL trailer, tandem wheels, sleeps 6, fridge, stove and oven, bathroom with shower, hot water heater, furnace, equalizer hitch. $6200. Good condition. 656-3017

13½' SPRITE TRAVEL TRAILer, hook-ups, propane stove and heater, sleeps 4. Tongue brakes. Large adjoining tent. Asking price $1550. 661 Vanalman Avenue, 479-0181.

73 Timberland camper for import truck, propane water, jacks, dual lights, sleeps 4. Sell for $1700. or rent $50. per week. 478-5011.

17' TRAVEL TRAILER, sleeps 6, fridge, stove, furnace, toilet, electric brakes, equalizer hitch and bars. Good condition. $3500. 381-2028.

70 VW WESTPHALIA, POP-UP top, cold water, camperized interior. $3895. 382-2313 Wille Dodge Chrysler, 3200 Douglas. Dealer 5881.

CENTURION CLASS A MOtorhome, 25', $19,900. May be seen 7 p.m.-9 p.m. at Fort Victoria campground, Island Highway, lot 77.

TENT TRAILER, ALPEN Kreuzer, good condition. Sleeps 4-6, complete with kitchen awning. Phone Mr. Sehmi, 387-6303 or evenings 477-0771

CENTURY FIBREGLASS hard top tent trailer with zip on 6 x 8 canvas room for plant of space. Excellent condition. 478-9286.

VOLKSWAGEN MOBILE home, full height fiberglass top, designed for 2 people, fully equipped, low mileage, immaculate condition. 598-4008

1976 FORD F250, 390, CAMPER special, 26,000 miles. Okanagan 9½' camper, toilet, frig, stove, etc. Hydraulic jacks.—$10,800. 477-3750

16' ARISTOCRAT LOW LINER trailer, 3 burner gas stove, oven and fridge, sleeps 6, equalizer, car mirrors, etc. Lovely condition, $2500. 478-9334

MUST SELL, 9½' VANGUARD camper, stove with oven, fridge, toilet, furnace, jacks, sleeps 6, very good condition, $2700 or best offer. 592-6833.

STEURY HARDTOP TENT trailer. Sleeps 8. Includes sink, stove, 3-way fridge, heater. Bright and airy. Excellent condition. 477-8592.

76 BENDIX CITATION 25', 30,000 miles, cruiser control, roof air, 4 kw power plant, every option possible, $26,500. Trade for ? 112-743-3015

RAVEN RV'S
VAN CONVERSIONS
479-3178

1979 9½' VANGUARD CAMPer, fully self contained, immaculate condition, must sell. 477-9954.

CUSTOM BUILT ALUMINUM delivery canopy, fits 8' Fleetside pickup, insulated, view at 455 Boleskine. 478-5670.

1975 SKYLARK, 16½', 3 WAY fridge, stove, toilet, awning. Sleeps 6. Excellent condition. $3950 or nearest offer. 477-4244.

1976 LIONEL 100, SLEEPS 6, 3 burner stove, sink, icebox, furnace, wardrobe, serge brakes, clean. $2300. 385-6011

APPACHE TRAILER WITH 3 way refrigerator, sink, stove, furnace, port-a-potti, sleeps 8, opens to 20'. 112-749-3156

RAINBOW SOFT TOP, BOX 10'4 opens to 16', sleeps 6, offers or trade for pickup canopy. 658-5774.

MUST SELL THIS WEEKEND. 73 Okanagan camper for import. Very good condition, $1400 or best offer. 381-1905

SACRIFICE 1976 11'6" CAVEman deluxe camper, fully self contained. Like new condition. Offers on $5500. 478-0629.

21' FLEETCRAFT, LOCATED on pad at Deep Bay. Completely self contained, many extras, $5,000. 382-0143, 478-7797.

8' CAMPER CONTAINS fridge, propane stove, furnace, sink with water supply, lighting, $1000, 478-6116

1978 SKYLARK 33' 5TH wheel, good condition, with 12' awning and screened in porch, $14,000. 758-3096.

CAMPER FOR IMPORT truck. Stove, 3-way fridge, sink, sleeps 4, Brophy jacks. Asking $1600. 652-1348.

10½' CAMPER, STOVE, OVEN, fridge, furnace, porta-potty, roof racks, 4 new hydraulic jacks. Best offer. 479-3960.

76 11' VANGUARD CAMPER, 3-way fridge, stove, furnace, jacks, porta-potti, $3500. 656-6783

FOR RENT 1970 FORD VAN, fully camperized, sleeps 2. $150. per week, 10¢ mile. 478-0208, 479-0806

1978 23' FRONTIER MOTOR home, sleeps 6, full bath, like new, 6000 miles, asking $19,500. 479-2590

Mobile RV Doctor
All RV Repairs — 479-2119

BOAT LOADERS FOR CAMPers, motor homes, installed. 478-3796 or 478-2754

WE WILL BUY YOUR GOOD used Rec. Vehicle. Peden R.V. Ltd., 2855 Quesnel St., 386-3464.

1972 WINNEBAGO 19' VERY good condition. Sleeps 4. Fully contained. $8900. 598-9430.

SCAMPER DELUXE 23' FOR extended trips. Has everyting. $6,000 or offers. 592-0930.

71 DODGE VAN, FULLY camperized, good condition. 479-4446

TILTING FLATDECK TRAILer, tandem, 20'x8', offers on $2950. 478-5194.

30' HOLIDAY RAMBLER, EXcellent condition, offers to $8000. 474-2036.

21' 1974 WINNEBAGO BRAVE motorhome, top condition. Quick sale. 477-2704.

1972 WESTFALIA CAMPER, icebox, sink, radials, radio, best offer. Phone 112-748-1132

'77 OKANAGAN IMPORT camper, excellent condition. $2500. After 5pm, 479-3261.

1975 VANGUARD 20½' MINI motor home, Chev chassis, top condition. $12,900. 383-9201

1973 WINNEBAGO FIFTH wheel unit. $9500 or trades. Call 642-3688 after 2pm.

5TH WHEEL 77 PROWLER 30', clean, $9,750 firm. 652-2070, 652-3232.

WANTED TO RENT, TENT trailer for 4 adults, 7-10 days from August 14. 595-7501.

ELITE 9½' CAMPER FOR rent for the month of August. 382-5263.

TIOGA II MOTORHOME, self-contained, excellent condition. Best offer. 383-5633.

SMALL 5TH WHEEL HOLIDAY trailer in good shape, priced to sell. 642-5895

10-½' SCAMPER CAMPER for sale, complete. Open to offers. 479-2838

RENT TENT TRAILER, VERY light, near new, $85 weekly. 385-5670.

1979 TRAV'L MATE TRAILER, 18', tandem, like new. All accessories. $5700. 658-5348.

10' ALASKAN CAMPER, 4 OUTside jacks, furnace, ice box, stove. 1086 Colville. 385-9495.

1979 ROADWAY 8' CAMPER, 5 months old, immaculate, $2395. 385-9574 or 388-9589.

TERRY TRAVEL TRAILER 25' tandem, fully equipped, $7,000. Open to offers, 478-6619

CAMPERS FOR RENT. FEW vacanies in August. 478-3080.

168 CAMPERS, TRAILERS and MOTOR HOMES

SEARS SOFT TOP TENT trailer, good condition. $325. 477-0790.

WOODS SOFT TOP TENT trailer, good condition, $300. 478-9938.

HARDTOP TENT TRAILER, 2 double beds, as new, $500. 478-2652

CAMPER FOR SMALL IMport, sleeps 2, 4-hydraulic jacks. $900. 592-4617.

75, 22' ALJO SELF CONTAINED travel trailer, sleeps 7, $4700 or best offer. 656-5477

68 TRAVELAIRE, 17', FULLY equipped, excellent condition. $3495 or best offer. 478-5462

HARDTOP TENT TRAILER, sleeps 4, propane heater, asking $600 or offers. 592-7465

UTILITY TRAILER, 4X8, 14" wheels, turn signals and lights. 477-0762

SEARS SOFT TOP TENT trailer, excellent condition, as new, 598-7466.

ROOMY NEW CUSTOM DEsigned camper shell, insulated. Offers, $1900. 477-1931

16' FLYTE TRAILER, SLEEPS 6, excellent condition, $2400. 656-6851, 656-7092, 479-1858

TENT TRAILER FOR RENT. Sleeps 4 adults. Good condition. 112-746-6844

1972 WESTFALIA CAMPER, excellent condition. $5100. 477-7423

FOR RENT
New 20' Motorhome. 595-2312.

26' MOTOHOME, 429 MOTOR, CB, stereo, 12" TV, 384-4648.

CANOPY, FITS TOYOTA Hilux, $150. 479-6696 or 479-0858.

RENTING 16' TRAILER, sleeps 6, $110 per week. 479-6970

SHASTA 16', SLEEPS 6, FULLY equipped, $2195. 382-4493

CAMPER FOR TOYOTA PICKup, offers on $1200. 656-6959

8' TRUCK CAMPER, $250 OR best offer. 474-1311.

MUST SEE '71 NOMAD 20', self-contained. $4300. 652-2216.

CAMPER, SLEEPS 4, BEST offer on $1500. 478-4943.

TRAILER SWAY BAR CONtrol, $25. 658-8442.

8' CAMPER, FIBERGLASS, 4 jacks and tie downs. 479-4720.

75 VANGUARD, 13½', IMmaculate. $3199. 478-1873.

TENT TRAILER FOR RENT. 656-2409 after 6pm.

WANTED CANOPY FOR Toyota long box. 595-3095.

VANGUARD CANOPY FOR 8' box, cargo door. $375. 478-6239.

169 MOBILE HOMES AND PARKS

FREE
LISTING & APPRAISAL
DEL MAR
MOBILE HOMES
We have buyers who need your home "Now"
Efficient, courteous service
478-8354

VICTORIA AREA

GOLDSTREAM VILLA
2-BR with den, storage room, sundeck, carport, fireplace, air.

NICEST PARK IN NORTH AMERICA
Beautiful scenery, lovely homes. Two 3-bedroom doubles.
SAME AREA 2 14x70
24x52
Don't let this one slip by. Immaculate 3-bedroom double. Close to Victoria, bus route. Must be seen to be appreciated. Priced right.

DEL MAR
MOBILE HOMES
FORMERLY H&R
478-8354
Dealer 9190-A

AARON COURT

Our latest Craigflower Rd. development! First homes going in July 1. Only 2 sites left! Enjoy the maintenance free living like a condo with all the benefits of owning a lot without the high cost to buy it! Look into one of the best home investments of the 80's! Homes from 728 to 1440 sq ft completely finished inside and outside with warranty. View our showrooms in Langford (off Trans Can Hwy) & "Esquimalt Craigflower Rd".

ASK ABOUT "OAKVIEW ESTATES" ALREADY TAKING REFUNDABLE DEPOSITS ON SITES.

Buy Right Homes
DL6162 474-2154 383-2912
Langford open daily till 8, Craigflower, 10-5 Fri - Tues

SUMMERGATE VILLAGE
★ Fine retirement living
★ Phase II Now Selling
Turn West off Pat Bay on McTavish Road, (Airport turn off) then Right on Canora to Entry Gates.
Dealer 6155 Phone 656-1414

LANNON CREEK
MOBILE HOME PARK
POSSIBLY CANADA'S FINEST PARK
Scenic Water and Mountain View Overlooking The Straits of Juan de Fuca and the Olympics
SITES AVAILABLE
Phone 642-5486/642-5972

SHOW HOME
24X44 front entry, patio door in kitchen, bay window over dining area. Full double 4" vinyl siding. 1½ baths, 2 bedrooms, deluxe carpet and draperies. Duroid roof, plus many other features. Drop in and view our many show homes on display. Park space with each home.
TRIANGLE HOMES VICTORIA LTD
2435 Trans Canada Hwy Victoria BC
Dealer #5088 478-1774
Open 7 days a week
Franchise Dealer for General and Manco

ONE OF A KIND
Immaculate double wide 3-bdr, 1½ baths, 5-appl, drapes, exceptionally nice large lot, ideal location. Offers. Must be seen to appreciate. 478-7597 after 5:30.

169 MOBILE HOMES AND PARKS

Thinking of Selling??
For full professional service to ensure your best market price call Buy Right Homes. Our experienced sales staff and extensive sales promotions has resulted in most of our listings selling in 2-4 weeks! Ask about our trade-in program or our guaranteed sales plan! Call for a free appraisal. Go with the company with the proven sales record!
"THE PROFESSIONALS"
BUY RIGHT HOMES LTD.
474-2154 383-2912

SIDNEY
Waterfront Park
Choose your site now while the selection is still good. A completely finished home at an affordable price! Taking refundable deposits now, so don't wait. Call us for details!
BUY RIGHT HOMES
474-2154 Main Office
383-2912 Craigflower Office

GOLDSTREAM MOBILE HOMES LTD.
T/Can Hy Sooke Lk Rd
Open house on New Glen Rivers 14x70's. We're in need of homes to list in all districts and parks, have buyers waiting. Give us a call for an appraisal and we will handle the selling for you. MARSH SMITH, Bus. 478-1751, Res. 478-8774, DL 1280

CHAMPION
60X10', very pretty, well kept home with wall to wall rugs, new stove and fridge, built on carport and extra bedroom. Adult park. Near bus stop. $17,500. 385-6075.

CEDAR CREEK MOBILE Homes Park, Mill Bay, has space available. 112-743-2449, 112-743-2591

EVERGREEN PLACE. LARGE lots for rent. Duncan area, children and pet allowed. 112-746-5890.

1344 SQ.FT. OF LUXURY
On Vic bus and priced to sell! 3 br, 2 bt, fm rm, 3 appls, FP, trees! 474-2154, Buyright. D6162.

5 MIN. TO CITY!
1979 14x60. Beautiful home! A buy! 474-2154, Buyright, D6162.

REDUCED! ONLY $9000!
Must be moved. 2 homes for one! 474-2154, Buyright, D6162.

MOVE RIGHT IN! $23,000!
3 appl, eye level oven, sunken tub, furnished! 1977 14x70! Call 474-2154, Buyright. D6162.

WATERFRONT, SPACIOUS remodeled home, 2 bedrooms, low pad rent, pets allowed, large garden, 642-5073

PRIVATE SALE
76 Manchester 12x68, remodelled, $11,000. Apply Beggs Bro's, Chemainus.

WANTED
Smaller mobile home, up to 60', to be moved to Duncan. $10,000 to $13,000. 112-748-1450, 112-748-6103

1974 12'X56' CHANCELLOR 2 bedroom mobile home, furnished. Please phone 642-3378.

TWIN OAKS PARK, 14X60, 2-bedroom, 1979 Moduline mobile home. Asking $33,900. 385-5752.

14X70 MANCO 3 BEDROOM, adult park, Langford area. Close to shopping and bus. 478-4393

178 SUMMER HOMES, COTTAGES and RESORTS

COUNTRY HOME, 7 MILES west of Sooke. Fully equipped, will sleep 2-6. Log fires, electric heat, spectacular views of strait. Beach short distance. Peaceful and private. Available August 10-20th, and much of September. Daily, weekly. 642-5641.

FOR YOUR LATE SUMMER vacation rent this fully furnished 2 bedroom home ideal for 2 couples on large secluded waterfront estate, heated pool, sandy beach, golfing, fishing. Call Qualicum Beach, 752-9390

LARGE CHOICE RECREAtional licences on Horne Lake, $800-$900 annually. 382-7522

PRIVATE SEA BEACH COTtage, choice location, Saltspring, $500. 112-537-2771.

181 TOURIST ACCOMMODATION

HARTNELL HOUSE
1204 Yates St.
Fully equipped modern kitchen unit by week, day (10 min.). Close to downtown. Linen, dishes, C.T.V., parking. 383-0742, 386-2812.

2 BEDROOM, KITCHEN, LIVing room and bath, on the water, 10 minutes from downtown Victoria, quiet and private. Daily or weekly. 382-5263

DUNCAN B.C.
Thunderbird Motel
New units. 748-8192.

ROSE COTTAGE, BRITISH style bed and Breakfast, 3059 Washington Ave. Victoria. (604-381-5985)

LOVELY DOUBLE ROOM, 2 piece bath, $25. Small single, $15. 385-4632

185 CONVALESCENT AND REST HOMES

VERY EXCLUSIVE GUEST HOUSE
Now being constructed within close proximity of downtown - 1 block from Beacon Hill Park, is accepting early applications from 6 only discriminating non smoking ladies and gentlemen. All rooms have ensuite private bathrooms, all rooms located at garden level - no stairs. This will only appeal to those who demand quality living in retirement. Inquiries between 6-8pm, 478-8810.

JOAN CRESCENT MANOR
Retirement Home
Under New Management
1045 Joan Crescent
Rooms Now Available
Mrs. M. Baker 595-1315
A Touch of Distinction

190 ROOM and BOARD

OAK BAY GUEST HOUSE
1052 Newport Avenue
Bedsitting rooms available with private baths. Home cooked meals. Maid service. Beautiful surroundings, 1 block from ocean and marina. On bus route #2, close to golf course, shopping, etc. Ideal for retirement living or for Bed and Breakfast. Reasonable rates. Call at 1052 Newport or phone 598-3812

ROOM AND BOARD.
386-1710

191 ROOM and BOARD WANTED

WANTED: ROOM AND BOARD 2nd year Uvic student, male, home atmosphere desired. Phone Vancouver collect 112-266-2253.

RETIRED GENTLEMAN REquires room and board with private family atmosphere. To be available August 28th. 477-9500.

193 ROOMS TO RENT

ROOM FOR RENT IN PRIvate home, on good bus route, non-smoker preferred. Available immediately. 385-3880.

1300 BLOCK JOHNSON ST. Funrished room, Man only, $85. 721-5175.

FURNISHED BEDROOM, bright, cheery, to September 5th. Near UVic. $150. 595-1520.

FURNISHED ROOM IN BASEment with bathroom, Uvic area. Suitable for female. 477-8642.

193 ROOMS TO RENT

7 SLEEPING ROOMS TO rent, $175 and $150. Kitchen priviledges, 385-0525

WALK UVIC, QUIET FEMALE, health, fitness oriented, share privileges. 477-1931

ROOM WITH BREAKFAST, $150 monthly. 386-6545

197 HOUSEKEEPING ROOMS TO RENT

SMALL HOUSEKEEPING room, utilities included, range, fridge, quiet district near town, suitable business woman, apply 384-2504 between 2-5pm.

SMALL, NICELY FURnished, fridge, sink, toilet, share bath. Close to town and buses. $140. 477-8907.

ROOM FOR OLDER MAN, non-drinker, $86. 1255 Pandora. 385-6743.

CLEAN ROOM, COOK/FORT area, middle aged/elderly lady only. 384-7474.

FAIRFIELD AREA, FURnished room with kitchenette. 384-5225

FURNISHED HOUSEKEEPing rooms, 820 Fisgard, 383-0686

CLEAN, QUIET, CLOSE TO town. After 5pm, 383-8191

199 HOUSEKEEPING ROOMS WANTED

RESPONSIBLE ENGLISHMAN requires room with facilities Aug. 22 to Sept. 5. Bridge, 2 Ashley Road, Southport, Merseyside, PR9 0RB.

WANTED FROM SEPTEMBER 1st, housekeeping room for quiet University student, non-smoker. Phone 595-1330 or 385-1678

200 APARTMENTS TO RENT UNFURNISHED

Homehunters
2713 QUADRA
381-2113

HERE ARE JUST A FEW OF OUR MANY EXCLUSIVE LISTINGS.

1.Hillside. Aug 10. $240. 1 BR. Fully furnished.
2.Rockland. Available now. $141. to $165. 1 BR's fully furnished, f/s, share bath. Over 20.
3.Sooke. Aug 1. $175. 1 BR. w/w, f/s, h/water. Children negotiable.
4.Fairfield. Available now. $300. 1 BR. Laundry facilities. Room and board.
5.Cowichan Lake. Sept 1. $360. 1 BR. Util. pd. Waterfront cottage. Elderly couple.
6.Sooke. Available now. $225. 2 BR. w/w, drapes, f/s, FP.
7.James Bay. Available now. $296. 2 BR, w/w, f/s. Retired person.
8. Gorge. Available now $355. 2 BR. Heat, h/water, cable, boat ramp.
9. Beach Dr. Aug 1. $750. 2 BR. Waterview. 2nd floor. Heat. Children negotiable.
10. Sidney. Aug 1. $425. 2 BR. Large unit top floor, f/s, drapes.

HOMEHUNTERS THE COMPANY WITH THE LARGEST SELECTION OF EXCLUSIVE LISTINGS.

OPEN 7 DAYS A WEEK
381-2113 - Fee $30

Pacific Village
RENTAL TOWNHOUSES
1506 Admirals.
Special features upon completion of project:
★ Indoor Swimming pool.
★ Sauna.
★ Includes — stove frig, drapes, carpets.
★ 2 bedroom suites available September 1
★ 2 Bedroom from $425
Free Parking.
★ Children accepted.
NO PETS PLEASE
Contact Resident Managers Gary & Wendy Hardisty
383-4757
Pacific Valley Mgmt.

OCEAN VILLAGE
OCEANFRONT
Four unique waterfront locations on Sooke Basin ranging from compact 1 and 2 bedrooms to fully equipped luxurious townhouses, apartments, bungalows, duplexes. Acres of landscaped grounds and flowers with spectacular views. Quiet country setting minutes from downtown Victoria. Located 2 miles from the Village of Sooke with two supermarkets and plazas, 3 financial institutions, churches, doctors, lawyers, chiropractor, etc., plus activities ranging from the Legion to Old Age Pensioners Club. Deep water moorage is available in the basin. Hiking, horseback riding, hunting, salt and fresh water fishing, crabbing, shrimping, golfing are some of the year round activities. Ocean Village is a place to grow and live in magnificent surroundings. Yearly leases with rents from $260-$600 per month. For information regarding availability to lease phone 642-5254. Adults only.

Cedar Shores
Rental condominiums
ON THE WATER
77 Gorge Rd. West
All units contain fireplaces. Special features on completion of project. SWIMMING POOL, JACUZZI, SAUNA, TENNIS COURT, RACKET BALL COURT. Two bedroom suites from $495. Rental office 383-1241.

david burr LTD.
384-9335

OAK BAY, SPACIOUS 2 BEDroom suite. (1800 sq ft) in character home, close to sea and bus route. 2 bathrooms with sauna, study/sunroom, formal dining room, breakfast nook, large modern kitchen with dishwasher, carpeted throughout, laundry facilities. Suit professional couple, no dogs. Available September 1st. $675 per month plus heating and utilities. 598-7449

RENT SEPT 1
COLONIAL HOUSE
NEW 1 & 2 BD
From $355—$510. 900 Tolmie Ave.
1 blk E. of Mayfair Mall. Open 1-8pm.

LOTS OF EXTRAS
Included with this 3-BR in Rockland. Just look what you get: w/w carpets, drapes, fireplace, 6 appls and built-in vacuum. (612) fee
rentex 381-1234

200 APARTMENTS TO RENT UNFURNISHED

1 BEDROOM SUITE, NEWLY decorated, carpets, drapes, utilities, cable, fridge and stove. Use of laundry facilities. All included. Private entrance, full bath. No children or pets. Quiet working couple. Available September 1. $375. Colwood area. References please. 478-5137.

FAIRFIELD
2 bedroom, den, close to all amenities, on bus route. Available Aug. 1/'80. $450 per month. Phone:
HARVEY SIMONS, 477-7284
D. F. HANLEY & ASSOC. LTD.

COUPLES PREFERRED
To rent this 3-BR suite in residential area. 5 appls, beautiful fireplace and view. Only $475! Pets OK! (619) fee
rentex 381-1234

COLWOOD AREA
Has 1-BR newly decorated suite in 10-yr.-old home. Private entrance with prkg avail. Utils incl! (652) fee
rentex 381-1234

MALAHAT, 2-BEDROOM suite, in deluxe ranch home, including private lanai, parlour stove in living room, carports, use of private pool, 5-acre pasture and horse barn available. 25-miles roads and private lake. Adults only. 382-7522.

OUT OF THE WAY
This 2-BR waterfront is available now. W/w carpets, balcony and view! (424) fee
rentex 381-1234

NEWLY RENOVATED,
2-BR suite with private entrance and large fenced yard. Cat OK! $275. (651) fee
rentex 381-1234

ELDERLY COUPLE
Wanted for this 2-BR, 2 acre, suite near Swartz Bay with large garden. $300. (511) fee
rentex 381-1234

1-BEDROOM, GROUND floor, 2 private entrances, fridge, stove, hydro included, beautiful quiet area. 10 minutes to downtown. $350. Available September 1st. 598-1266 after 6pm.

AUGUST 1
Bach suite, $265, in older home. Utils incl! (603) fee
rentex 381-1234

BEACON ARMS
505 QUADRA
Bachelor suite, close to down town, over looking park, suitable for mature person. 383-3679.

BEACON ARMS
505 QUADRA
1 bedroom suite, close to down town, over looking park. Suitable for mature person. 383-3679.

SENIORS PREFERRED
For this cozy 1-BR near town in 4-plex. Only $160! (577)
RENTEX 381-1234 FEE

2 BEDROOM SUITE FOR rent, $260 per month, plus utilities, no pets, married couple only. 382-5380

DELUXE BACHELOR APARTments, available now and September 1. Downtown, ideal for older person. Call 383-1833, Kim

HIGH ROCKLAND, FANTAStic view, fireplace, 1 bedroom, partly furnished if desired, $383. 592-2265.

WANTED CHARACTER suite, or duplex, 1 or 2 bedrooms, by October 1st. 384-1921 after 5.

LARGE 1 BEDROOM SUITE IN duplex, $250 includes all utilities. Phone 384-5514 after 6pm

1 BEDROOM SUITE, UNIVERsity area. 477-9327

MODERN BACHELOR SUITE $210. 2136 Ridge Road. 383-2471.

201 APARTMENTS TO RENT FURNISHED

LUXURY LIVING
Completely remodelled, tastefully decorated and furnished one bedroom apartments includes maid service, indoor pool, sauna, whirlpool jacuzzi, centrally located. Rents from $500. Apply in person 425 Quebec Street.

HARTNELL HOUSE
1204 Yates St.
Fully equipped modern kitchen unit by week, day (10 min.). Close to downtown. Linen, dishes, C.T.V., parking. 383-0742, 386-2812.

RETIRED COUPLE TO RENT September 15-May 1, 1 bedroom well furnished condo in a retirement complex, sauna, whirl pool, recreation room, near Beacon Hill Park, walking distance to town. 382-8178.

ATTIC SUITE
In heritage home with bath shared. Only $155. (645) fee
rentex 381-1234

FAIRFIELD, ONE BEDROOM suite, responsible person, nonsmoker. Available immediately. 386-7982

LARGE 1 BEDROOM CHARACter apartment, beach access, with waterbed, available August 15th, $400. 477-9693

HERITAGE HOME
Has furn. bach. Only $165. (640)
RENTEX 381-1234 FEE

BACHELOR AND 2-ROOM suite. Not suitable for children or pets. 384-1339.

MEN, 2 ROOM SUITE, $100. 592-3608

202 FURNITURE TO RENT

CAMOSUN FURNITURE RENTAL
3 Room groups, bachelor suites, individual pieces, hide-a-beds, rollaways, month to month.
833 Yates 383-3655

203 APARTMENTS WANTED

APT. WANTED UNFURNISHED
Senior lady requires spacious 2 BR apartment in adult bldg. with elevator, not ground floor, prefers top floor, for end of Sept. Prefer James Bay, Fairfield, or Oak Bay. Very reliable quiet tenant. Phone 479-1667 and ask for Mr. Davis.
J. H. Whittome & Co. Ltd.

FOR SEPTEMBER 1ST, NON smoking woman writer, 34 years. Working on degree seeks imaginative, quiet, self contained suite, writing, plant space, sense of home imperitive, lease desirable, to $220 inclusive. 385-9171 Diane.

RESPONSIBLE WORKING couple, nonsmokers, require 1 or 2-bedroom apartment by October 1. No pets or children. Fairfield or walking distance to town preferred but not necessary. Please call 477-8285, after 5 pm.

WANTED FOR SEPTEMBER 1, to rent for three years, quiet 1-bedroom or bachelor suite for a nonsmoking female 1st year law student. Phone collect, 534-5531 or 888-4259, after 4 pm.

MIDDLE AGED LADY AND cat need 1 bedroom in James Bay or Fairfield, September or November 1st. Days 387-3755, Pam, evenings 383-0398 or 474-2757.

203 APARTMENTS WANTED

PROFESSIONAL WORKING man seeks 1-bedroom apartment, in modern block, for September 1st. Will pay upto $350. Call 477-7246 days, 381-2076 evenings.

RESPONSIBLE RETIRED Winnipeg couple wish to rent 1 or 2 bedroom apartment or house for September 15 or October 1. Victoria or vacinity, no pets. 112-464-4596.

RETIRED DOCTOR AND wife require furnished accommodation in January, for approximately three months. Victoria references. Victoria Press Box 599.

SINGLE FEMALE TEACHER requires self contained apartment or small house on Mayne Island for occupancy commencing August. Call collect Victoria, 598-1636.

NURSE, 59, ONE CAT, NEEDS one bedroom or large bachelor apartment, in very quiet block, near Jubilee Hospital, for September 1 and after. 382-8278

CALGARY CHARTERED ACcountant seeks one bedroom apartment near University for September 1st. References. Call Collect 403-262-4922 after 6pm.

PROFESSIONAL LADY REquires one bedroom suite in character house. References available, $250 maximum. 5-7pm, 386-5076

LARGE 2 BEDROOM APARTment or small house, prefer Oak Bay or Fairfield, by couple in 30's, top references. September or October. 385-0115.

QUIET RESPONSIBLE, NON smoking female seeks 1 bedroom apartment, preferably within walking distance to town, for September 1. 388-6301.

MATURE QUIET COUPLE, nonsmokers, require character suite, 1 or 2 bedrooms, in quiet area. References. 478-0123

FEMALE UNIVERSITY PROfessor needs sunny 1 bedroom apartment in James Bay. Days 477-6911, local 4245, evenings 381-0336

QUIET PROFESSIONAL woman seeks character 1 bedroom apartment in Oak Bay-James Bay-Gordon Head. Phone after 6pm, 595-1943

WANTED BY ELDERLY gentleman, bachelor suite, furnished, for winter months, centrally located. References. 598-3260

WANTED IMMEDIATELY BY responsible couple, 1 or 2 bedroom apartment in older block or character house. $250-$300. 381-0182

MATURE COUPLE WITH baby require 1 or 2-bedroom apartment or small house, reasonable, references, caretaking experience. Please call 385-8169.

YOUNG MALE TEACHER, non-smoker, quiet, responsible, requires bright roomy 1 bedroom or bachelor suite. Phone mornings 479-5187

1 BEDROOM FOR WORKING couple. $350 maximum. References available. Immediately. 478-7423 Bill, 479-6498 leave message.

WORKING GIRL REQUIRES large, bright bachelor or 1 bedroom, $220 maximum, can occupy anytime. 598-8139 or 382-1322

RESPONSIBLE WORKING Woman, mid 50's wants 2 bedroom apartment with balcony. Up to $325. 592-5376.

WANTED SEPTEMBER 1ST by professional accountant and son, 2 bedroom apartment, excellent references. 592-1926.

MARRIED COUPLE REQUIRE 1-2 bedroom apartment, September 1st. 381-0809 before 9:30am or after 6pm.

QUIET WORKING LADY seeks quiet 1-bedroom apartment in Fairfield. 382-7104 after 5.

CHEERFUL INDUSTRIOUS university student, willing to exchange labour for accommodation. 598-2096

PROFESSIONAL REQUIRES quiet, reasonable accomodation while doing post-grad work. 383-6104

2 BEDROOM APARTMENT, will caretake for reduced rent. Phone after 5 pm. 595-0201.

3 MATURE NON SMOKING UVic students require 3 bedroom apartment or house. 656-3461

204 SHARED ACCOMMODATIONS

Homehunters
2713 QUADRA
381-2113

Royal Oak. Nov 1. Working lady. Age 30-50 with horse (s). To share accommodation in 3 bedroom rancher, 2 riding rinks and board included.
Mon - Fri 9-9
Sat - Sun 10 - 5
381-2113 - Fee $30

FREE RENT
in older comfortable home, (Strawberry Vale district) to reliable mature couple in return to share in gardening, woodworking, general home life. $150 per month for utilities which is about ½ our overhead. Phone evenings 479-5480.

WANTED FOR AUGUST 1 OR 15, one quiet single (prefer male) roommate, (non-smoker preferred), to share 4 bedroom house. $167. No pets please. 386-5370.

OWN FURNISHED BEDROOM, share spacious modern furnished apartment, for working female or student. Available immediately. $150. 385-8366.

NEEDED SEPTEMBER 1. One working person to share 3 bedroom house. Preferably nonsmoker between 25-35. 382-7413

ROOM FOR RENT IN LARGE house near university, share kitchen, private entrance, fireplace, laundry. $200. 477-0170.

JAMES BAY! CONVENIENT accommodation avails self established independent male. 386-8710

SEPERATE ENTRANCE. $125 furnished. Near Sears area. For ladies. 595-4044.

ROOM ON HOBBY FARM IN Sidney, all amenities, $275. 656-7739.

205 RENTAL AGENCIES

LANDLORDS!
PLEASE CALL, MANY FINE TENANTS WAITING TO RENT. WE ARE COMPUTERIZED. CALL NOW FOR YOUR FREE AD!
RENTEX
710 MARKET ST.
381-7368

Homehunters
2713 QUADRA
381-2113

LANDLORDS!
Save yourself time and money. List your vacancies with us and eliminate endless calls. We do your advertising for free. Open 7 days a week.
381-2113

205 RENTAL AGENCIES

TENANTS
WE HAVE YOUR LANDLORD!
—COMPUTERIZED SYSTEM
—QUALIFIED STAFF
—GUARANTEED SERVICE
—MON.-SAT. 10 A.M.-8 P.M.
RENTEX
710 MARKET ST.
381-1234

Homehunters
2713 QUADRA
381-2113

TENANTS!
The company with the largest selection of exclusive listings. We offer friendly personal service 7 days a week.

206 DUPLEXES TO RENT

BROWN BROS on LANSHARD
"People Helping People"

$323.00. 1506 Davie Street, 2 bedroom upper suite in four plex, roomy and bright. Stove and fridge, available immediately. Working couple only. Sorry no children or pets.

For further information call:
Brown Bros. Agencies Ltd.
385-8771 (anytime)

Homehunters
2713 QUADRA
381-2113

Vic West. Available now. $450. 2 BR, f/s. Very large and sunny with view.
Jubilee. Available now. $360. 2 BR, f/s, electric heat. Children and pets welcome.
Mon - Fri 9-9
Sat - Sun 10 - 5
381-2113 - Fee $30

QUIET, MODERN, 2 BEDroom, finished basement, W/W throughout, fireplace, beautiful sea view, sun deck, laundromat, dishwasher, cable TV, covered parking. View Royal; available Aug. 15. References required. Prefer quiet career couple. No children or pets. $500. 479-0645 after 5 p.m. for interview and viewing.

DELUXE HOME
2-BR bsmt home with workshop and den. Complete with 5 appls, carpets throughout and fenced yard! (621) fee
rentex 381-1234

FAMILY WANTED
To rent this new 3-BR home on quiet cul-de-sac with appls and beautiful brick fireplace. $550! (655) fee
rentex 381-1234

GONZALES BAY
Professional character 1-BR bsmt home in quiet area. Fireplace, sundeck and view. Utils incl! $390! (623) fee
rentex 381-1234

MAIN FLOOR
Of this duplex for only $475. 3-BR with w/w carpets and large yard. (648) fee
rentex 381-1234

2 BEDROOM, SXS DUPLEX, full basement, drive in garage, fridge, stove, drapes, wall-to-wall. Available Setpember 1. Responsible quiet couple. No pets. Close to all ammenities. $400. 385-6473.

TOWNHOUSE!
Split level condo style 3-BR in Esquimalt avail. Sept. 1. W/w carpets, 4 appls, prkg. Kids/pets OK! $449! (653)
RENTEX 381-1234 FEE

QUIET GENIAL COUPLE FOR Fernwood duplex, 3-bedrooms, hardwood floors, fireplace, walk downtown, room for garden, being renovated. 1225 Rudlin St. $525 per month.

HALF DUPLEX, 2-BEDrooms, carport, stove and fridge. Quiet area. Suit older or working couple; no children or pets. $450. 477-9665 after 4:30pm.

LARGE 1-BEDROOM, CLOSE to town, with fireplace, dishwasher, covered parking, washer and dryer in building. Available September 1st. $350. 386-3438.

TWO BEDROOM LOWER DUplex in Esquimalt. Heat included. Available September 1. $325. 479-1947

5 BEDROOM DUPLEX (INcludes in-law suite) on acreage in Sooke district, $550. 642-5863

207 DUPLEXES WANTED TO RENT

2 BEDROOM ACCOMODATION urgently required by 15th of August for 2 females. Prefer Langford-Colwood area. 388-1165 8-4pm. 478-7968 after 4:30pm.

ONE OR 2 BDR. DUPLEX-townhouse or small house in the Sidney-Swartz Bay area for August 15th or Sept. 1st. Up to $300 mth. 598-0248.

210 HOUSES TO RENT UNFURNISHED

BROWN BROS on LANSHARD
"People Helping People"

$550.00. 1599 Begbie St., 2 bedroom home. Full basement, s/f, F/P, hardwood floors throughout. Convenient to Jubilee Hospital, parks and downtown. Available immediately. References required.

$675.00. 1346 May Street. Large home available August 1. 3 bedrooms plus den. In law suite in basement. S/f, drive in garage, 2 bathrooms. Sorry no pets.

$975.00. 4447 Narvaez Crescent. Luxurious 4 bedroom home, 2 bathrooms, s/f, fireplace, parking for 3 cars. Family only please. Available September 15.

$750.00. 1347 Craigdarroch Road, 2 bedroom home with ideal location, s/f, F/P, drive-in garage. Lovely garden. Sorry no small chilren or pets. Available immediately.

$900.00. Bear Hill Road, executive country home. Quiet, secluded area surrounded by trees. Chalet type, hand tooled interior, 3 lovely bedrooms, clear well water, appliances, oil heat, fireplaces. Available August 15. Must have references.

For further information call:
Brown Bros. Agencies Ltd.
385-8771 (anytime)

CORDOVA BAY EXECUTIVE
Incredible ocean and island views from this expansive 3 bedroom ensuite home. Spacious living room with heatilator fireplace, separate dining room, large kitchen with dishwasher, 2 sundecks and fully fenced backyard. PLUS! 1 bedroom suite down with its own views, fireplace and more. Rent it all for $950 and have $350 income from this suite. Call Mr. Shaun Lees at 388-5929

210 HOUSES TO RENT UNFURNISHED

BRAND NEW FAMILY home, 3 bedrooms 1½ bathrooms, immediate possession. One year lease, no pets. Close to town, school and all amenities. $625.00 per month.
Patterson Construction Ltd. 386-6301 Evenings 656-1455.

Homehunters
2713 QUADRA
381-2113
EXCLUSIVE LISTINGS
Langford. Aug 22. $725. 4 BR, w/w, f/s, w/d, dishwasher, 2 FP's, ⅓ acre. back onto park.
Quadra. Oct 1. $750. 2 BR. 2½ baths, 2 kitchens, 2 BR. down, f/s, w/d, dishwasher, children welcome.
Mon - Fri 9-9
Sat - Sun 10 - 5
381-2113 - Fee $30

SWINERTON'S
REALTY WORLD®
FREETHY PLACE
Colwood area. 3 bedrooms, August 1 at $550. Call mornings 9:30 to 11:00. 385-2481.
Swinerton's Realty World.

P.R. BROWN & SONS LTD.
762 Fort Street
CONDOMINIUM
$450.00 — Two bedroom two bath. Large kitchen dinette. Living room w/w. H/W heat. 1 small pet. Ph. 385-3435.
TOWNHOUSE
$7505.00 — Three bedroom living room w/FP. Basement rec. room. All appliances. Central secluded area. Ph. 385-3435.

NEW AREA—
HIGH QUADRA DISTRICT
"Brand spanking new" 3-Bdrm. hse. Just a delight—newly landscaped—never lived in. W-W carpets—some drapes. Vacu system. Fridge, Stove, Washer, Dryer (top line), Living Room, Dining Room, Large Family Room. No pets please.
Available now. $800 per month
david burr ltd. 384-9335

LOVELY 4 BR HOUSE, PLUS den, just this side of Weirs Beach, Metchosin, ½ acre of beautiful grounds with extra cottage and vegetable garden. FP in living room, separate dining room and good size kitchen. Stove, washer, dryer, no fridge. $750. per month. Available Aug. 1st/1980 to July 1st/81. References a must.
david burr ltd. 384-9335

DENNISON ROAD
ONE OF A KIND
3 bedroom home with a beautiful view. 2 large floors of well constructed, well planned house. Available Sept. 1. Preference given to married couples.
$1000. per month
385-2481
Swinerton's Realty World

FAIRFIELD
1 BLOCK OFF OCEAN
3 bedroom, full bsmt, character home. Private yard. Long lease. 750/month. ALLAN TRELFORD 386-3494 (24 hrs).
CENTURY 21
Western Homes Ltd.
1037 Cloverdale Ave.
386-3494 (24 hrs.)

IDEAL FAMILY HOME, 1-year lease, $700 per month, Colwood area, 4-bedrooms, 1½ baths, family room, living room, dining room, large patio, yard fenced in, sundeck, garage, drapes, W/W, freezer, stove, fridge, dishwasher, washer and dryer. Available Sept 1 or 15. 478-5217 after 7pm.

COLWOOD AREA NEAR WIshart Road, 1 year old, 3 bedroom house, family room off kitchen, dishwasher, heatilator fireplace, thermopane, 1½ baths, large fenced yard, available September 1st. References required. $600 per month. Call Gail Jenkins, office 388-4232, Residence 478-6458.

UPLANDS
3-BR split level home with rec room and workshop. Large sundeck and yard and beautiful hardwood floors. Kids and pets OK! (637) fee
rentex 381-1234

2 PROFESSIONALS IN THIRties, enjoying co-op lifestyle, wish to share waterfront home, Esquimalt harbour. Seeking non-smokers prepared to maintain a high quality home and a stable, friendly organized household. Available September, 477-4316

FAMILY PREFERRED
With kids and pets OK are wanted to rent this 4-BR executive home on acreage in Lakehill area. (643) fee
rentex 381-1234

METCHOSIN AREA
Has 3-BR home with w/w carpets, fireplace and 1½ baths. Kids and pets fine. Only $600! (607) fee
rentex 381-1234

LARGE FAMILY!
5-BR bsmt home with den on large landscaped yard. Avail. Sept. 1. Kids and pets OK and only $425! (638) fee
rentex 381-1234

NEAR GOLDSTREAM PARK. New 3 bedroom (ensuite) family home. Quiet single owner lives in basement suite. Children welcome. Sorry no pets. $550 per month plus ⅔ of utilities. Available September 1st. Phone 478-2259

UNBELIEVABLE!
It may be up island but how often do you see a 2-BR bsmt home with den and on waterfront for $200? It even accepts kids and pets. (642)
RENTEX 381-1234 FEE

MAPLE BAY, DUNCAN
Available September 1st, large family view home, secluded ½ acre, fridge, stove, washer, dryer, drapes included. Long term lease preferred. Victoria Press Box 566

VACANT HOUSE, DRIVE BY 3300 Whittier, Friday, Saturday, Sunday, 10 am. to 3 pm. 3 bedrooms. Heat, water, fridge, stove included rent $475 per month. Move in anytime. No pets.

AVAILABLE SEPTEMBER 1st. 4 bedroom modern home on secluded ½ acre near Sidney. Fireplace, rec room, 1½ baths, large sundeck, many fruit tress. Must like gardening. References. $650. 656-1637.

TWO BEDROOM WELL cared for home, third bedroom down. 2865 Knotty Pine Rd., Langford. Available immediately. References required. $450 monthly. Waterman & Associates. 478-9581.

FOUR BEDROOM HOME IN pleasant Shawnigan Lake village. 4 appliances. Large garden. No pets. $500 per month. September. References. 743-4192.

SPACIOUS 3 BDR. CHARACter house in Oak Bay, 2 fp., fridge, stove. Paved driveway. Basement for storage. Must be seen to be appreciated. Rent $535. 598-0248.

5 BDRMS — JAMES BAY
Dallas Rd. Sea view, deluxe accom. Price negotiable. Asking $1200. Brian Ripley, 383-2532. Ocean City Realty Ltd., 381-2233.

210 HOUSES TO RENT UNFURNISHED

2 BEDROOM HOUSE, SEPtember 1st, $500. No pets, references a must. View at 4004 Mclellan, Noon til 2pm, Saturday August 2nd only.

CENTRAL SAANICH, SPAcious 3-bedroom. Carport, fireplace, large lot. August 1 occupancy. $540. 388-6876.

3-BEDROOM HOUSE FOR rent, in Colwood. No pets. 1 or 2 children, $550 per month. 478-7486.

NEW LUXURY HOME ON WAterfront, Brentwood Bay area, boat dock, $950 per month. 598-1582

NEW 4 BEDROOM HOUSE, ½ block from ocean in Fairfield. Sauna, 2½ year lease. $800. References. 383-9424 or 385-4445

METCHOSIN
3 bed home, quiet location, suit older couple, $450 per month including utilities. 478-4196

THREE BEDROOMS, FIREplace, fenced lot within 1 mile circle, $500 per month. Available September 1. 642-5413

JAMES BAY, 3 BEDROOM house, fridge, stove, shopping area, bus. $390 a month. Available immediately. 385-8411.

2 BEDROOM OLDER HOUSE, 781 McKenzie Ave. $350 per month. 478-2992

211 HOUSES TO RENT FURNISHED

OCEAN FRONT HOME ON PEBBLE BEACH
3 bedrooms, 1200 sq.ft. view living, furnished, carpeting, ceiling fireplace, Northwest Bay, Parksville, $650. After 5 PM 112-922-4471

WATERFRONT!
Beautiful 3-BR furn. home on acreage with 5 appls, w/w carpets and 2 sundecks. In quiet surroundings. (527) fee
rentex 381-1234

$1250. WATERFRONT, GORDON HEAD, 4-bdrm., 3-bath luxury etate. Incl. gardener. No pets. Avail. Sept. 1 to April 30/'81.
PEMBERTON, HOLMES LTD.
1000 Government St., 384-8124

212 HOUSES WANTED TO RENT

POPULATION PROBLEM! Overcrowded quarters force two friendly hardworking sisters to seek alternate accomodation. Can pay $300/month. Promise T.L.C. to cosy 2-bedroom home. Prefer Saanich Peninsula but.... Glowing references. Contact Linda 658-8319 days, 652-4509 evenings.

GOING ABROAD? EXECUtive's wife arriving in Victoria August 23 would like to caretake private home, with or without pets, while awaiting arrival of furniture and husband from Europe. Approximately 3 months. Reply Victoria Press Box 584 to a business associate.

CARPENTER AND FAMILY, require small farm or acreage. September 1. Cosmetics not as important as usefull spaces accessible to renovators hand. Commuting distance to Victoria. References. 642-5343

RESPONSIBLE, QUIET FAMily of three, no pets, non-smokers, requires 2 to 3 bedroom house or duplex, preferably Marigold, Northridge, Spectrum or Glanford area. Call 479-3352 or 388-6155

GAY FAMILY NEEDS TWO bedroom house or ground floor suite, to $425/month, by August 15. Fairfield or James Bay. Reliable, employed, excellent references. Victoria Press Box 520

SMALL HOUSE, COTTAGE OR cabin, commuting distance from Victoria required immediately by responsible, expectant couple. Contact Janice Cunningham 385-9601 between 6pm.-9pm.

YOUNG QUIET COUPLE WITH 4 year old child required 2-bedroom house, apartment or duplex. Under $450. Can do renovations, landscaping for older home. 384-3973.

MATURE RESPONSIBLE LAW student, wife and child, nonsmokers, seek two bedroom house or apartment, by September 1. 656-3776

RESPONSIBLE WORKING couple with clean cats seek 1 or 2 bedroom house with garage. Rent $450. References available. 386-3897.

2 RESPONSIBLE WORKING women, with references, seek 2 bedroom house/duplex September 1 or sooner. James Bay, Fairfield or near ocean. 384-2833

RESPONSIBLE CHRISTIAN family seek 3-4 bedroom house or duplex. Reasonable rent, in exchange for upkeep and yard work. 479-0416.

YOUNG, RESPONSIBLE working couple require house for October 1st. Prefer quiet area. Rent negotiable on $400. 385-9565 after 5:pm or before 8:am.

WE NEED A HOME IMMEDIately. 2-3 bedrooms, small yard, clean, quiet, non-smoker, 2 children. Excellent references. Reasonable rent. 384-0562.

WILL WATCH HOUSE FOR free rent. Businessman, reliable. References. 383-5562, 384-3841.

MOTHER AND CHILD WISH to rent suite in 4-plex, duplex, basement suite or home, for September 1st. 474-1997, 388-1721.

RESPONSIBLE QUIET COUple looking for 2 bedroom house, duplex, etc. for September 1st. 477-2459.

IF YOU HAVE A 2 BEDROOM house or cottage for rent for September 1st, approx. $300, please call 592-5676 evenings.

FOR OCTOBER 1ST, 2 BEDroom house by couple with 1 child, Langford area, up to $400 per month. 381-2372

THREE BEDROOMS FOR REliable family with 2 boys 10 and 12. 592-8029.

IN JAMES BAY, MOTHER AND 2-girls, excellent references, around $450. 386-9659.

QUIET, CLEAN COUPLE want to lease house on Saanich Pennisula. 642-4957 after 6pm

YOUNG COUPLE LOOKING for house for September 1st, 478-1392

URGENTLY NEEDED, house to rent, single or co-op for small family. 381-1906

WE ARE LOOKING FOR A 3 bedroom house, September 1. 386-6426.

215 HALLS, WAREHOUSES STORES and OFFICES TO RENT

SEASPRAY
PROPERTIES LTD./REALTOR
OFFICES:
Stadacona Centre 1491 sq. ft.
1022 Pandora 700 sq. ft.
Govt and Bay 1310 sq. ft.
RETAIL/STORE
Stadacona Centre 733 sq. ft.
Cedar Hill Mall 1011 sq. ft.
WAREHOUSE
626 Esq. Rd. 1200, 1750 S.F.
542 Hillside 6400 sq. ft.
685 Wilson 3600 sq. ft.
417 Hillside 1560 sq. ft.
6795 Veyaness 3300 sq. ft.
386-3124 R.D. LAW

OFFICE, WAREHOUSE
1350 and 6350 sq. ft. 831 Devonshire Commerce Park, 381-6233.
EY CONSTRUCTION LTD.

215 HALLS, WAREHOUSES STORES and OFFICES TO RENT

BB BROWN BROS on BLANSHARD
"People Helping People"

1800 Blanshard St., three small offices now available from 250 to 380 sq. ft. at $7.50 per sq. ft. including heat and hydro.
For further information call: Brown Bros. Agencies Ltd. 385-8771 (anytime)

FOR LEASE
MEDICAL ARTS BUILDING — Doctors' Offices — from 470 to 1100 square feet. Ample Parking — well located — 1105 Pandora (at Cook).
For further information call Mr. Jack Mitchell at: 383-4168.
MPL
MORGUARD PROPERTIES LIMITED
620-880 Douglas (604) 383-4168

Office Or Showroom
1136 SQ. FT. ON MAIN FLOOR; FREE PARKING AT DOOR; 2 BATHROOMS; VIEW FROM OFFICE, WITHIN ONE MILE OF CITY CENTRE. $447 PER MONTH. FOR VIEWING AND FURTHER INFORMATION CALL PATRICK SNOW — 592-3931 OR ISLAND HOMES REALTY LTD., 386-7545.

FAST FOOD
On the Trans Canada Highway in Duncan. Modern 2-yr.-old building designed for Donuts. Ample Parking — Office or Retail space also available.
RON CROW 592-4989
NATIONAL TRUST 595-2121

UNFINISHED OFFICE SPACE FOR RENT
1532 sq.ft. 1669 sq.ft.
1167 sq.ft. 2347 sq.ft.
Some-elevator service
Further information call 386-2441 weekdays 8-4

FINISHED OFFICE SPACE FOR RENT
Reception area
3 offices
Coffee room
Second floor
1200 sq.ft.
Further information call 386-2441 weekdays 8-4

COMPARE US FOR LOW RATES
Air conditioned, self-contained offices, between Mayfair and Town & Country centres. Drive by 3318 and 3347 Oak St. For further information call: AS Bains Development Ltd, 384-5016 anytime. Courtesy to agents.

1,360 SQ. FT. PRIME RETAIL SPACE IN MODERN BUILDING ON BURNSIDE EAST, BETWEEN LARGE APARTMENT BUILDINGS. WILL MODIFY SPACE TO SUIT LONG TERM TENANT. $1,000 PER MONTH. PHONE 652-3566.

1744 RICHMOND
1475 sq. ft. very attractive office space suitable for medical-dental practice, minimum 3 year lease, reasonable rate. Phone Goodwyn Management Ltd for details 388-7923.

CITY CORE RETAIL
Approx. 2,000 square feet right downtown — less than a block off Douglas St. — would split in half for prime retail concern.
Michael Burr 384-9335
David Burr Ltd.

FORT ROYAL MEDICAL CENTRE, 1900 Richmond Road. 765 square feet office space. Available immediately. For particulars call BILL WILSON, 385-3435.
P. R. BROWN & SONS LTD. 762 Fort Street

PENN-BRIDGE PROFESsional Building, Royal Oak Shopping Centre, 4475 Viewmont Ave. Only 4 office areas left. 510 sq.ft. to 930 sq.ft. For information please call 386-6308 Monday-Friday between 8:30am-4:30pm.

DOUGLAS STREET OFFICES, close to Royal Bank and Empress. Newly renovated corner location with good exposure. Air conditioned suites available this fall. Area from 1500 to 6000 sq. ft. Royal Trust, 388-4311

OFFICE SPACE
1144 Fort St. Parking, air conditioning, carpets, ready August, 1980. For sale or lease. Call 386-1417 or 595-6319

FOR LEASE
PRIME OFFICE SPACE
671 sq. ft.
Phone 386-2441

OFFICE CECELIA ST.
390 sq. ft, good location, good parking, reasonable. 384-1713 or 384-5511

AVAILABLE IMMEDIATELY, light industrial space for rent, 2300 sq. ft. Please contact, 388-5378 or 595-5159 for more information.

SIDNEY
Commerical corner, central location, building and lot for rent, $500 per month. 652-1166 mornings and late evenings.

HATLEY PARK SHOPPING Centre, 2240 Sooke Rd, Retail store, 1000 sq. ft, high volume traffic. Mr. Yen, 112-939-1111, Van.

SIDNEY-BEACON PLAZA
Prime mall store premises, air conditioned, low rent. Phone evenings, 592-6282.

WAREHOUSES, 4500 TO 17,000 sq. ft, in town, 24' ceiling, loaded docks, ground level entry. Contact B. Story, 382-6042.

$100 FINDERS FEE.
Wanted to lease, small low cost work space for sign painter. 386-4411

AIR CONDITIONED OFFICE space to rent at Gorge Shopping Centre. Phone 388-5812

190 SQ. FT. PRIVATE OFFICE space to rent. Lower Hillside area. 381-1422

WAREHOUSE SPACE FOR rent. $2.50 per square foot. 385-7124.

233 MORTGAGE LOANS AND INSURANCE

1st AND 2nd MORTGAGE LOANS
SOOKE—GULF ISLANDS
SHAWNIGAN—DUNCAN
UP-ISLAND—MAINLAND
We specialize in Land and Land Development Mortgages anywhere in B.C. at 14%.
Existing Mortgages Bought
Call Mr. Douglas Hawkes DOUGLAS HAWKES LTD. 990 BLANSHARD ST. 384-7128

$ $ $ $ NEED MONEY
We have funds to build, buy, remodel or refinance Interim bridge construction funds — all areas — fast, courteous — confidential service. Call now:
Don MacGillivray 658-5135
GLENGARRY REALTY 479-7138

UP TO $200,000. TO PURCHASE existing well seasoned mortgages. Victoria Press Box 478

235 WANTED TO BORROW

WANTED $15,000 BUSINESS loan for stock. 1 yr. 18% paid monthly. Call Allan Klenman 388-7868. DUNSMUIR PROPERTIES.

235 WANTED TO BORROW

WANTED TO BORROW, $3000 to $4000 at 12% interest for 18 months. 100% secured. Victoria Press 606

240 BUSINESS OPPORTUNITIES

REALSPAN PROPERTIES LTD.
846 BROUGHTON 388-6454

60 seater restaurant, busy downtown location, gas equipment, fully licenced. Offered at $59,900.

Coffee shop, 32 seats plus outside area. Excellent location. $98,500.

Local Manufacturing Co., specialty work in concrete block, tiles, slabs, etc. Owner will train. $55,000.

Two super locations go with this import and retail business. $294,000, including inventory.
STAN POLLARD

NATURAL FOODS (DOWNTOWN) MUST BE SOLD
An excellent opportunity to step into a well managed growing family operation. The store is 2,000 sq. ft. in size and comes fully equipped to take right over. Well priced at $29,900 including stock.
GARY BRIDGE (384-6119)

Retail Store Franchise Opportunity with KITS CAMERAS
Kits Cameras is a 20 year old CANADIAN Company now operating 75 Stores in B.C., Alberta, The Yukon, California and Arizona.
The Company offers one of the most comprehensive start-up as well as continuing assistance programs including.
1. Aggressive merchandising program
2. Advertising and Marketing services
3. Training Program
4. Bookkeeping and Management service
5. Systems and Operational procedures

Excellent income and profit potential for the right person.

Call us now, we have prime mall locations available in B.C., Alberta and Saskatechwan. Approx. $35,000 to $40,000. Cash investment required.

KITS CAMERAS
1601 Yew St., Vancouver
Call Collect
(604) 731-8281

A SMALL BUT PROFITABLE BUSINESS T-SHIRT SHOP
$22,500 plus stock at cost. Compact premises ensure low rent. Grossing some 47%. Situated in a busy complex of varied owner-operated businesses in the core of Victoria City. If you are looking for a business for yourself, your wife or one of your children, this could be it. Details with B. E. JEFFERY at 598-3321 or (res.) 477-4250.

"BIG JOHN" RENTALS
Opportunity to take over established and rapidly expanding business with this popular franchise. Fully equipped for $51,000. For information phone RALPH NEWTON-WHITE at 598-3321.

GARDEN MAINTENANCE
Pleasant, healthful, steady work in a well established business. A good living and a great lifestyle for the right party. $42,000. For appointment to discuss phone RALPH NEWTON-WHITE at 598-3321.
JACK MEARS OAK BAY REALTY LTD.

WHOLESALE BAKERY
One of the most successful wholesale bakeries in Victoria, with many large accounts and volume in excess of 1 million $. Reduced to $295,000.

UPHOLSTERY SHOP
If you're a serious hobbyist, part-timer or employee this may be your opportunity to break into your own lucrative business. Offers on $34,500.

EUROPEAN DELI
Enviable location virtually on the Inner Harbour. Excellent traffic count and tourist trade. Only $65,000.

9600 SQ. FT. ZONED C-1
Consisting of Retail/Commercial space, apartments and parking — all within the ½ mile circle. Suitable for holding and/or redevelopment. Reduced to $205,000.

Bakery/Cheese Shop & Delicatessen
Located in a modern expanding plaza in the heart of a fashionable residential area. $12,500.
Karol MADERA
Off. 477-1841 Res. 383-4242
BLOCK BROS. REALTY LTD.

GREATER VICTORIA 21 UNIT MOTEL $525,000
with super residence, presents one of the finest opportunities to be self employed. Situated on over an acre of land in a quiet but still much preferred tourist residential area. Prjecting a gross income of over $130,000 this season. MLS. For further information please call
CLIFF ANDERSON
477-3994
PEMBERTON, HOLMES LTD.
1000 Gov't St. 384-8124

MOTEL
OWNERS RETIRING after 12 years of INCREASINGLY PROFITABLE operation. Tremendous 3 br. OWNERS SUITE. 9 FULLY EQUIPPED units (colour TVs, stoves, fridges, etc.). A great opportunity in the motel heart of CANADA'S FAVOURITE TOURIST CITY. Call 477-7291.
E. BRIMBLECOMBE
477-7291 384-8075
Bus. Pgr. 969
D.F.H. REAL ESTATE LTD.

B.C. MOTEL?
If you have ever thought of owning a motel or resort we have a selection of these properties in all parts of British Columbia. Call L. E. KIRK, Manager, Motels, Resorts Department, 386-2955 or evenings 656-1295. CENTURY 21 Mayfair Realty Ltd.

240 BUSINESS OPPORTUNITIES

Century 21
WESTERN HOMES LTD.
1037 Cloverdale 386-3494

Buy yourself a job. Own your own car brokerage firm. $7,200.00. New MLS. BEV MCIVOR 386-3494 (24 hrs).

A well known service station is being offered for sale, the location is in a well known shopping centre. Call BEV MCIVOR 386-3494 (24 hrs).

Book Store For Sale
This book and stationery store is well rooted and ready to grow. Add your imagination, management, and care then harvest the fruit. An ideal situation for one or two people. Located in the centre of a growing community, this is the only bookstore for miles. Buy now to benefit from tourist, school and Christmas sales. $28,500. For further information, call:
Kent MacLeod
381-3131 388-5464 Pgr. 841
REALTY WORLD
MacLeod & Associates

SWINERTON'S
REALTY WORLD

OAK BAY EXCLUSIVE DRESS SHOP
Full price $29,500 PLUS stock, for full particulars please call:
592-2139 Dick James 385-2481

GROCERY STORE QUARTERS — GARDEN
This is a perfect set up for a person who wants to retire yet remain active. The store is located in an area of better homes and has considerable potential for improved earnings if run full time. It is only open part time now. There is a one bedroom apartment behind the store. If you are a gardener the lot is suited to it. Freezers, cash registers, weighing scale and shelving included in the asking price of $79,900 but stock is not. (MLS)
479-1667 Ron Kerfoot 652-2594
J. H. Whittome & Co. Ltd.

SERVICE STATION
Excellent opportunity to acquire your own established PETROCAN service station in Victoria suburb. Prime commercial land, excellent building (4 bays), all equipment and business offered at $185,000 with good assumable $113,000 financing. Alternatively, owner will consider selling partnership in business only to a licensed MECHANIC. For further information please call:
BILL REMPLE
477-1841 658-5794
BLOCK BROS. REALTY LTD.

ADDITIONAL INVESTOR CLIents required for lucrative land investment partnerships. Small cash requirement. Very secure. Quick return.

PATRICK PATTEN
598-9593
CEDRIC STEELE and ASSOCIATES
388-6258

ESTABLISHED RESTAURANT
★ Ideal corner location
★ Centrally located
★ Steady traffic flow
★ 66 seat restaurant and lounge
★ Price below replacement of furniture, equipment and lease hold improvements.
★ $85,000. MLS 4678.

For more information call:
A. D. WHEELER 477-4789
BILL McAULEY 721-5457
MONTREAL TRUST 386-2111

BUILDERS DEVELOPERS
6.87 acres with municipal approval for 11 lot subdivision, 3 Waterfront, 3 - 4 Water View. All lots ½ acre or better. Asking $463,000. For further details and confidential interview call
PETER BARDON
CEDRIC STEELE AND ASSOCIATES
388-6258

COUNTRY STORE
Great location serving Sooke and East Sooke residents. 1.8 acres of commercial property with home above store and cabin (totals $450 p.m.). Lots of room for expansion or new venture. Only $1.50 per sq. ft. at $125,000.
DAVE REID — 478-7375
Block Bros. Realty Ltd.
478-5561

WHY NOT!
Call us for information on this corner grocery store in Fairfield area. Volume is steadily increasing and shows potential for more. Purchase price includes fixtures and equipment with inventory at cost. Offers on asking price of $15,900. Call GORDON DOVEY 721-5049 or JOHN MACDONALD 384-9160. Office 477-7121. A. E. LEPAGE WESTERN LTD.

GOOD INCOME WITH SMALL INVESTMENT
Three retail outlets of Victoria company. Training supplied. Good locations — Harbour Square — Cedar Hill — Sooke. Pleasant operation with small inventory. Steady clientel. $25,000 each + approx. $5,000 for stock.
477-0450 Dick Strobl 381-2233
Ocean City Realty Ltd.

PERSONAL CARE HOME
Licensed for 12. Secluded waterfront property on Shawnigan Lake, includes all furnishings and equipment necessary to operate business. Asking $110,000. Call ERIC FRAZER, 743-9155 or JUNE ANDREWS, 595-1143. Office 477-7121. A. E. LEPAGE WESTERN LTD.

EXCLUSIVE FULL PRICE $69,500
For a retired person, with mechanical ability, and wishes to supplement his retirement income. For enquiries and office appointment call: (ML 47487)
WM. HOLLICK
592-6470 386-7521
BOORMAN INVESTMENT CO. LTD., 612 FORT ST.

AUTO BODY SHOP
Good city location-good bldg. fully equipped. Off-street parking, 7500 sq. ft. of modern bldg. Some low interest money may be available. Call for more details. MLS. 46565
477-0141 Bruce Bateman 384-2827
477-0141 David Hyslop 598-5666
The PERMANENT

AUTO SUPPLY
Fast moving going concern. Well established and well known. Good city location. Low overhead. $29,900. Plus inventory at cost. Call for more information. Serious inquires only please. 479-4697 6-9pm

DELICATESSEN & BAKERY
Fully equipped $49,500. Modern shopping centre on Saanich Peninsula. Business is good, shows steady increase in sales. Untapped possibilities. Phone 652-4623. After 5:30pm. phone 477-5258.

240 BUSINESS OPPORTUNITIES

BELIEVE IT!
Priced for quick sale. Spacious facilities for 200 plus with dining lounge, Bar and Cafeteria. One of the best downtown locations in the heart of the Business and Financial centre. Excellent lease, cash flow and earnings potential to right operators. Only $240,000 including furnishings and equipment of approx. $212,000 value. For detail on this excellent opportunity call
HERB McDANNOLD 384-6768
The Permanent 382-9191

VERSATILE OPTION
Full service establishment, well located. Dining facilities for 120 and lounge for 30. 12,435 sq. ft. commercial lot. $4,216 sq. ft. premises plus business available at $430,000. Vendor may carry 1st mtg. Option to purchase business only at $150,000 (included $100,000 furnishings and equipment) with long-term lease provided by vendor. MLS. For detail call.
HERB McDANNOLD 384-6768
The Permanent 382-9191

TRADE SCHOOL
One of province's largest licensed Hairstyling trade schools — 35 work stations, facilities for 50 plus students, audio visual teaching aids, computer record keeping. Not necessary for new owner to be familiar with trade — experienced mgmnt. and staff on hand. Asking $175,000. ML. Incl. all equipment, features, improvements. Excellent proj. net. For detail call.
HERB McDANNOLD 384-6768
The Permanent 382-9191

DRY CLEANERS
Your chance to clean up. Showing excellent gross/net and growing. 2½-yr.-old Plant (not franchised) with modern equipment. Substantial volume contracts compliment regular trade. Convenient commercial mall location, long-term lease. Offered at $175,000. ML. Detail available by calling.
HERB McDANNOLD 384-6768
The Permanent 382-9191

$1,000,000
Gross sales approaching the million mark. A real money-maker. Well established, excellent reputation, prime location, quality merchandise, discriminating repeat cliental. Netting approx. $175,000. Priced at $400,000 plus inventory. Possible terms to right party. Vendor willing to train and assist if required. Detail available to principals or agents. Exclusive with
HERB McDANNOLD 384-6768
The Permanent 382-9191

MOTEL
9-unit motel now available at $210,000. ML. Close to new Helmcken Hospital site. Possibilities of conversion to medical offices at later date. For detail call.
HERB McDANNOLD 384-6768
The Permanent 382-9191

ISLAND TRAVELLER
Compliment your income — increase your lines. Wholesale distributorship available with established local and up-Island retail outlets. Illness forces sale — Reduced to $20,000, ML, plus inventory. Can be operated from your home. Business offers expansion potential for right person. For detail call.
HERB McDANNOLD 384-6768
The Permanent 382-9191

MR. MIKE'S STEAK HOUSE
An opportunity exists to purchase this established restaurant located in Duncan. Priced at $300,000. Details on request from:
NEIL RAWNSLEY 595-1507
MONTREAL TRUST 656-3924

GROCERY STORE
Fully equipped grocery store with turnover of $240,000 per annum. All cash business, ample parking area. Full price business & property $140,000. Phone Victor Wong 592-5454 or 479-6569 Byron Price & Assoc. Ltd.

OPENING OR EXPANDING A clothing store? I have the following: office equipment including electronic cash register. Store fixtures including tubing and brackets, mirrors, display racks and glass cases. To view contact: G. Brice 384-413? Tuesday or Wednesday between 9-4pm.

RESTAURANT
Excellent potential for restaurant in new Up-Island shopping center. Leasehold improvements already in place. Excellent leasing terms available. Reply Victoria Press Box 410

1700 SQ. FT. RETAIL OUTLET in the downtown core. Excellent lease and return. $85,000. THE ZIEGLERS, 592-1768, or 384-8075, Pgr. 310
Seapray Properties Ltd.
595-3151

BOWLING ALLEY
For sale or lease Up-Island in new shopping center. Excellent potential. For infomation 595-1872 or Victoria Press Box 410

BEAUTY SALON
For sale or lease, fully equipped, 5 station. Located in Port McNeill largest shopping Centre. Excellent terms. Reply Victoria Press Box 410

YOUNG MENS' CLOTHING store for sale by owner, north of Victoria. Net app. $35,000-$40,000 plus per year.
Direct enquiries Victoria Press Box 569.

MEAT DISTRIBUTOR
Owner wishes to sell meat distributing business located in Victoria, above average sales growth and annual net income. 656-4240

LARGE FARM MARKET
For sale including stock and fixtures, Victoria area. Full price $49,000. Reply to Victoria Press Box 498.

MARINA, $250,000. 285' WATER frontage, 35 miles north of Victoria. Excellent floats and rental units provide good year round income. 479-9844 or 112-746-5044

3/4-ACRE COMMERCIAL property with 6500 sq.ft. building and 3-bedroom home. With or without existing business. Phone 478-4696.

GIFT AND MIXER SHOP IN western community, next to Government liquor store. Good potential. Full price $7,500. Call 642-5113 or after 6:30pm 642-5344

TAYLOR HOUSE MOVING
Well established house moving business for sale. Plenty of work and opportunities. 478-8864

TWO BEAUTY SALONS, SIDney Plaza and Esquimalt locations. Good clientel, $19,500. Phone 478-6366.

16 UNIT MOTEL, WELL FURnished, low mortgage, close to city centre. Victoria Press Box 447.

LONG ESTABLISHED HARDware store, central Victoria location. Owner retiring. Reply Victoria Press Box 578

FOR SALE. SMALL CAR REpair business. Existing customers. Decent revenue. If interested. 385-5351.

HEALTH FOOD STORE
Victoria, shows excellent return. Victoria Press Box 529.

241 BUSINESS OPPORTUNITIES WANTED

INVESTER WISHES TO PURchase business in Victoria or Vancouver. Send details in confidence to: W. Oates, c/o Clarkson Gordon, PO Box 1205, 1175 Douglas St, Victoria. V8W2V3

244 REVENUE PROPERTY

GORGE DUPLEX $99,500
A huge 104x110 lot surrounds this fine old Queen Anne residence, now an excellent up/down duplex. The dark panelling, maple floors and huge porch remain to enhance its appeal! Main floor has 2Br's large LR, DR, 2 FP's. Up, self-dontained approved duplex suite or 2 BR's, view LR (with FP), kitchen with balcony and 3 pce. bath. Full bsmt., separate services. (M.L.S.) Call:
Robin & Helen Estlin
381-3131 388-5464 Pgr. 528

GORGE VIEW DUPLEX $120,000
Legal duplex in lovely location overlooking Kinsmen Gorge Park on quiet street. Comprised of 1200 sq. ft., 8 year old owner's residence (with basement developed), top quality finishing and attached 2BR suite on water side. Net income including projected income from owner's suite, $10,300. Priced to sell quickly at $120,000.
Robin Estlin
381-3131 388-5464 Pgr. 528
REALTY WORLD
MacLeod & Associates

DUPLEX $81,500
Newly renovated up and down duplex, located in the Fernwood area. Well rented, super condition, low maintenance. For details, please call: DON MARSDEN 388-6366 or at CASTLE PROPERTIES LTD. 386-6164.

9 SUITES $124,500
Great revenue potential in this older conversion. Cosmetic renovations are needed in order to bring the current rents up to the market value. Ideal for the handyman. For more info, please call: DON MARSDEN 388-6366 or at CASTLE PROPERTIES LTD. 386-6164.

SxS DUPLEX
Reduced to $127,900. ML. Excellent Fairfield location. Quiet Masters Road. 1022 sq. ft., 2 B.R. each side, fireplaces in L.R., D.R., K., Laundry and strg. on one level. Sunny E-Z Care lot. Immediate possession on this appealing property. For detail and viewing call.
HERB McDANNOLD 384-6768
The Permanent 382-9191

4 SUITES
E-Z care conversion in central location, steady tenants. Approx. Gr. $11,000 net $8,800 BDS. MLS. $80,000 incl. some furnishings. To investigate call
HERB McDANNOLD 384-6768
The Permanent 382-9191

7 SUITES
Large, character home converted to 7 suites, F.P.s in two, approx. Gross $18,800, net $14,800 BDS. Sound mechanical condition, fire alarms, emergency lighting, numerous furnishings incl. MLS. $120,000. For detail call.
HERB McDANNOLD 384-6768
The Permanent 382-9191

SIX GOOD DEALS
1. Builders require apartment sites all sizes — prefer zoned land in good locations — top prices paid.
2. Industrial site zoned and fully serviced on paved road in Sidney 61,000 square feet.
3. Three connected downtown office buildings near proposed Convention centre $2,750,000 with excellent financing.
4. 14 Suites — Nanaimo all with harbour views $300,000.
5. Superior Shopping Centre — over 9% before financing $1,475,000 with one third down.
6. 10 Acre parcels bordering on East Sooke Park, some with valuable timber, all with firewood. $42,500 - $49,500.

STAN STUART
Days 592-2407
Evenings 595-0601
MARGETTS & GOWER OAK BAY PROPERTIES LTD.

Oak Bay Avenue Character Duplex
Investigate this charming revenue property which sports a newly painted exterior and well maintained garden. Two suites — one up and one down. Each provides 2 bdrms, fireplace, appliances and hot water heating. Rents are $305 and $375 respectively. The location — excellent! Offered at $93,000. For further details call:
Leslee Farrell
592-7246, or
388-5464, Pgr. 665
SEASPRAY PROPERTIES LTD., 595-3151

ADDITIONAL INVESTOR CLIents required for the purchase of apartment buildings on a partnership basis. Small cash requirement. Excellent capital gain potential. Present and future market conditions very strong.

PATRICK PATTEN
598-9593
CEDRIC STEELE & ASSOCIATES
388-6258

"9 UNITS" TRY YOUR OFFER "EXCLUSIVE"
This "FAIRFIELD HERITAGE" home is located within walking distance from downtown, in row with other "Heritage" grosses app. $18,000 P.A. Never a vacancy, for more information as to statements, etc. Phone:
JIM MILLS
Res. 388-6752 Bus. 384-8124
Pemberton, Holmes Ltd.

17 SUITES
Prime Fairfield location, good mix of 1 bedroom or bachelors. Easily managed and in good condition. Price $357,000; 11% mortgage due in 1984. For information please call: Clayton Warren or Graham Ireland, Island Homes Realty Ltd., 386-7545

RARE FIND
Top quality side by side duplex. Daylight basement for future in-law development. Offered vacant to allow purchaser to set his own rent structure. Fully developed this S x S duplex could show a revenue of $11,000. P.M. Sorry no drive-by's.
Exclusive $89,900
477-0450 Dick Strobl 381-2233
Ocean City Realty Ltd.

244 REVENUE PROPERTY

Investment and tax shelter opportunity by purchase of new duplex units direct from builder. Cash flow and management guarantees, complete CCA package.

Patterson Construction Ltd., 386-6301, Evenings 656-1455

EXCELLENT REVENUE
Up and down duplex on a large lot with 2 accesses. Very clean condition, close to town on a quiet street. Double drive-in garage. Revenue over $900 per month. An excellent investment property. $94,500.
Brenda Ellis
381-3131 388-5464 Pgr. 837
REALTY WORLD
MacLeod & Associates

APARTMENTS
16 Suite, C.C.A., low interest mortgage $500,000
8 suite with commercial zoning $199,000
10 suites furnished, 10% increase Sept. 1/80. $189,000
13 suites excellent occupancy history $295,000
WALLY HELLIESEN Cedric Steele & Associates Ltd. 388-6258.

HERITAGE DUPLEX 76,900
Built in 1911 this is a fine old up and down duplex with two, two-bedroom self-contained suites in original condition. Two fireplaces, high ceilings and plenty of character. Victoria west location. Good mortgage. Call now, it won't last. MLS.
GLENN OR DONNA NICHOLLS
385-9741 598-7689
HENDERSON REALTY LTD.

MOTEL
Featuring a large 3 bdr owners accommodation and 17 units. A good mix of kitchenettes and sleepers. Recently redecorated and has good financing in place. Owner will look at trades and also discuss placing further financing. $270,000.
LARRY HADDON
592-7735 385-1431
British American Realty Ltd.

SHOPPING CENTRE
Rural area of Victoria. 8 rental units with one small vacancy. Centre is 6 years old with easy care maintenance. Total area approx. 14,500 sq. ft. on 1 acre. Built for second story. Asking $515,000. Contact BILL KOZAK at 642-3709 or at CASTLE PROPERTIES LTD. 386-6164.

Revenue Properties:
Side by side duplex well situated close to the Naden area. Price reduced from $98,900 to $92,500. To view call Kim Eng, 388-6275 Pager #2288. CENTURY 21 Mayfair Realty Limited.

DUPLEX BUYERS!
Call to view on this legal up and down duplex. Spacious owner suite open for any rent — Upper suite at $225 Sept. 1. Asking $67,900. Must be sold today — immediate possession. MLS 47495.
477-0191 SYL SHUMKA 595-1337
Royal Trust

Attention Apartment Owners:
I have genuine buyers for Apartment blocks of 25 units and up. Please call Kim Eng, 388-6275 Pager #2288. CENTURY 21 Mayfair Realty Limited.

FAIRFIELD, 6 SUITE CONversion includes unfurnished one bedroom apartment with sunny garden, plus 5 fully furnished suites with long term tenants. New furnace and water heater, good wiring, copper plumbing, nicely decorated. Offers on $115,000. 592-7504, no agents.

12 SUITE APARTMENT
Older, but well maintained. Lot 102x116' with $150,000 at 11¾% first Mortgage. Due Oct./'84. MLS. Full details by calling
477-0191 JACK MOEN 658-5448
Royal Trust

Victoria Motel
$550,000, 24 units. Super money maker. Call GERRY FINNIGAN 656-5876 CASTLE PROPERTIES LTD. 386-6164.

APARTMENT BLKS AVAILABLE
Contact Bing Richards 388-7868, 388-5464 Pgr. 732.
DUNSMUIR PROPERTIES LTD.

SIDNEY BY OWNER, SXS DUplex, 3 bedroom/side, part basement, sundecks, patio, fenced yards. Includes fridges, stoves, washer and dryer, dishwasher. $85,500. 656-6897 after 6.

SXS DUPLEX
Near Town & Country, 2 Br. ea side, new roof, carpeting, paint, etc. 1 side rented at $315, other side vacant, should rent at close to $400. Only $75,900. 592-0026.

245 REVENUE PROPERTIES WANTED

DUPLEX OR TRIPLEX
I have extra purchasers who are anxious to find rental units in Victoria. For quick, courteous service, call PAUL PETERSON 384-2835 or 386-6164 CASTLE PROPERTIES LTD.

I NEED
appartment blocks or commercial buildings. If you are thinking of selling, call me in confidence. Have clients waiting. LARRY WAGNER 477-7121 or 592-0121. A. E. LEPAGE WESTERN LTD.

247 COMMERCIAL OR INDUSTRIAL PROPERTIES

BUILDING OPPORTUNITY WAREHOUSING LIGHT MANUFACTURING 41,224 SQ. FT. $350,000
Development permit area #2-35 ft. height limit. Good warehousing in fast growing General Industrial area — strata possibilities. Full asking price of $350,000 represents approximately $8.50 per sq. ft. 2 homes in good rental condition if considering as holding property. For information call:
388-4271 Mr. Yells 383-5039
388-4271 Bob Johnson 592-3573

OLD ISLAND HIGHWAY COMMERCIAL
2.68 acres with access from 2 roads (570 ft. and 231 ft. frontages). Average daily traffic count 30,000 vehicles. Ideal for professional offices, auto uses, mini-warehousing, retail stores, etc. Please call for information brochure. Priced at $450,000.
Kent MacLeod
381-3131 388-5464 Pgr. 841
REALTY WORLD
MacLeod & Associates

247 COMMERCIAL OR INDUSTRIAL PROPERTIES

Prime Development Site
4.51 acres multi-zoned property situated in Langford just ¼ miles from shopping and hotel complex and 8 miles from downtown Victoria. This property is being readied to be developed to its full potential. Presently it is operated as a mobile home and R.V. Park (to be phased out). The value is primarily in the land. The price of $795,000, includes recreation, laundry and shower facilities for tourists, and a quality-built 3 BR owner's home with 2 car garage. This property is level, has exceptional drainage, and some very beautiful, well placed trees. (M.L.S.) Asking $795,000.
Joy Miller
381-3131 388-5464 Pgr. 847
Kent MacLeod
388-5464 Pgr. 841
REALTY WORLD
MacLeod & Associates

OFFICE BLDG.
LOCATED IN ESQUIMALT, 10-YR.-OLD, 2-STOREY BLDG. WITH 4300 SQ. FT. EACH FLOOR. IDEALLY IT WOULD SUIT A CONSORTIUM OF ENGINEERS. PLENTY OF PARKING AND ROOM FOR EXPANSION. ASKING $436,000. FOR FURTHER INFORMATION CONTACT JOHN BARTON 386-7545. ISLAND HOMES REALTY LTD.

L-INDUSTRIAL ZONED
LOCATED IN ESQUIMALT, 44x187 LOT, ZONED M-1 LIGHT INDUSTRIAL WITH OLDER, 2-BR HOUSE. ASKING $63,000. TRY YOUR OFFER. CALL JOHN BARTON, 386-7545, ISLAND HOMES REALTY LTD.

National Trust Realtor
Hillside Mall 595-2121
3440 Douglas 382-8101

ROYAL OAK SUBDIVISION
M3 Industrial Property with roads on three sides for easy access. 112,000. sq. feet including an executive house ideal for a head office. $4.00 per sq. ft. Top value at $450,000 full price.
GRAY LAITE
Res: 656-5267 Off. 595-2121

SHELL FULL SERVICE STATION
Good location, lots of traffic. $175,000.

ABATTOIR (Slaughter House)
Fully equipped, good potential for increased business, $600,000.
PIERRE BERUBE
478-5561 (Bus.) 388-6275
Pager No. 2764
BLOCK BROS. REALTY LTD.

PRIME INDUSTRIAL RETAIL SITE
Almost 6 flat acres with excellent exposure on the Pat Bay Highway. An interesting location near Sidney with 3 road frontages. Ideal for trucking, warehousing, retail uses needing ample space. Asking $2.50 per square foot. (offers) JACK PETRIE at 598-3321 (bus) or 598-8736 (res).
JACK MEARS OAK BAY REALTY LTD.

WAREHOUSE
Two level, total 27,000 sq. ft. 4 tennants on lease, some vacancy for owner or other tenant. Gross on 100% occupancy approx. $81,000. Price $750,000.
WALLY HELLIESEN CEDRIC STEELE & ASSOCIATES LTD. 388-6258.

Excellent Retail-Restaurant Space
1315 Government Street is available for lease for 9 years at $4.80 per sq. ft. For further info, call:
PATRICK SKILLINGS
477-7291 384-8075 (Pgr. 1204)
D.F.H. REAL ESTATE LTD.

LANGFORD WAREHOUSE
Approx 2,500 Sq. Ft. with good exposure to Sooke Rd. This new building would suit many uses, zoned M-2. Price, $119,000. LARRY OLSON 656-7198 CASTLE PROPERTIES LTD. 386-6164.

M2 LIGHT INDUSTRY
City location, good quality block bldg. 7500 sq. ft. No traffic area. Land in excess of 9000 sq. ft. Call for details MLS. 46565.
477-0141 Bruce Bateman 384-2877
477-0141 David Hyslop 598-5666
The PERMANENT

COMMERCIAL
Small commercial conversion, approx. 1000 sq. ft. plus sep. garage. Presently tenanted. Less than mile to city centre on busy thoroughfare. ML. $74,000. 2-storey family home on next lot also available. For detail call:
HERB McDANNOLD 384-6768
The Permanent 382-9191

ZONED COMMERCIAL
Close to Quadra on Hillside, zoned for neighborhood retail business and office. Lot 33x145 ft. Large older house to work on. Start your business here.
ARNOLD MARR
388-4434 477-6233
WESTMONT REALTY (1980) LTD.

COMMERCIAL
9 housekeeping units, newly decorated, new carpets, fully rented. Income of $16,000 per year. $99,500.
PIERRE BERUBE
478-5561 (Bus.) 388-6275
Pager No. 2764
BLOCK BROS. REALTY LTD.

LIGHT INDUSTRIAL
M-2 Zoned property on this easy to build on land. 12,800 sq. ft. at the going price of $10 per sq. ft. Excellent terms available. Call John Molyard, 386-3585, res. 384-4827, Victoria Realty.

1450 SQ. FT. APPROX. $1,000.-TRIPLE NET
Modern Ground Floor — Ideal for office or retail — McKenzie & Quadra — J. Monkhouse, D. Butterfield, Northern Pacific Realty Ltd., 479-1687.

COM/APT SITE
Good location — 193 frontage on Head x 133 deep. Two existing revenue buildings.
John A. John 477-8096
Ocean City Realty Ltd. 381-2233

INDUSTRIAL COMMERCIAL land for lease in small industrial park in Victoria. One site approx 21,000 sq.ft. One site adjoining approx 12,000 sq.ft. Short term or up to 35 years. Phone 656-1125, evenings 656-1240.

LONG TERM GROUND LEASE available on over an acre of commercial property in excellent Saanich area. Call:
Michael Burr 384-9335
DAVID BURR LTD.

EQUITEX INVESTMENT REALTY
Commercial & Investment CONSULTANTS 386-6071

247 COMMERCIAL OR INDUSTRIAL PROPERTIES

10,700 SQUARE FEET POTENtial light industrial, on Boleskine Road. $10 a square foot. By owner. 592-2929

250 HOUSES FOR SALE

SEASPRAY PROPERTIES LTD. / REALTOR
1911 QUADRA ST. 386-3124
2247 OAK BAY AVE. 595-3151
1677 POPLAR 477-7131

NEW! NEW!
Two new houses being constructed at 3525 & 3545 CEDAR HILL ROAD. This desirable area is not only very central but has excellent schools and shopping close by. Take advantage of the mature trees in planning your private back yards. These houses will be ready for September, but if you act now you can select carpets and colors. Priced at only $89,900 and $93,000 if you act today.
386-3124 RON SCHIECK 658-8787

Vic-West Character
Located in one of Victoria West's most quiet and beautiful areas, this immaculate three bedroom character home is situated on a high lot with commanding views of Victoria and Mt. Baker. Updating has been done but its lovely character has been retained. Oak floors in living room with fireplace and beautiful bay windows, entrance and dining room also have bay windows. Large bright kitchen with recessed lighting and mahogany cabinets. Vendor anxious to sell so price reduced to $83,000.
EILEEN MARTIN 477-7050
SEASPRAY PROP. LTD.
477-7131

COLWOOD
Family home in exceptional condition on extra large lot, well over 2000 sq. ft. finished. 3 Baths, F.R. with fireplace, billiard room, much, much more. Phone to view and make your offer on asking price of $92,500.
RALPH LEVY
477-7131 721-3346

FERNWOOD MUST SELL
3 or 4 Bedrms, updated character home, new roof, new stucco, lots of brick work inside. 12' high beamed den. A "must see" house.
RALPH LEVY
477-7131 721-3346

EXCEPTIONAL SOOKE HOME
With retirement in mind, this lovely well maintained home on large manicured lot is perfect. 2 Bedrms up. Delightful sun room off the D.R. and sun porch and huge concrete patio, tool shed, vegetable garden fenced. Living area in expensive broadloom, downstairs an in-law suite if you wish, or the nicest den/rec room combo you could wish. Two fireplaces, 3rd bedrm down and workshop. Anderson thermo windows throughout. A very special for special people. $88,000.
BOB FARRELL 386-3124
RANDI COLWELL 477-7131

GORDON HEAD ONLY $104,500
Lovely home with shake roof, drive-in garage, 3 bedrooms, 1½ baths and on a quiet street. Close to schools, University and Racquet Club. Move in for the start of school. MLS.
CALL ME!
SPENCER LEE
386-3124 598-0061

NEW $93,500
Just going to be started on a beautiful lot on Darwin Road. This 3-bedroom, 1½ bath home also has a full basement and is 1200 sq. ft. on main floor. So don't waste time as this will be one of the last new homes built in Victoria under $100,000.
SPENCER LEE
386-3124 598-0061

OAK BAY
Close to University. 3 Bedrms, 2 baths, beautiful 90x150 lot, large deck, 2 F.P.s. A well located home, most reasonably priced at $139,000. Phone me to view this exclusive listing.
RALPH LEVY
477-7131 721-3346

"SOLID SOLD"
Your home guaranteed sold within 90 days gives you a good way to deal on your new home. Phone me — I'll tell you all about it!
RALPH LEVY
477-7131 721-3346

NEW HOMES
Under construction in various parts of the city. Some seaviews. Prices range from $100,000 to $200,000. Use our "SOLID SOLD" programme to make your move pleasant and easy.
RALPH LEVY
477-7131 721-3346

$51,900
2-Bedrm home on small lot within walking distance of town, park and hospital. Present all offers.
BEV MORTON
477-7131 383-8810

SPECTACULAR VIEWS!
Watch the whales, seals and even boats from this spacious 4-bedrm home with fully developed basement and park-like setting on almost 1 acre of land. To view call:
BEV MORTON
477-7131 383-8810

TEN MILE POINT WATER VIEWS
Don't just drive by, you will miss seeing not only the 4 bedrooms, 3 baths, almost new super bright and spacious family kitchen but also the magnificent views and privacy of this almost one acre treed property. Asking $298,000. MLS. To view please call:
GRETA HOFMEISTER
477-7131 383-4755

BEAUTIFUL SPLIT LEVEL 10¼% MORTGAGE
Fantastic Mount Douglas location. This 3-bedroom home is nestled in the trees and it is exceptional. Master bedroom with shower ensuite plus balcony off. Living room is SUNKEN with VAULTED ceiling. Want to hear more? ONLY $129,000. MLS.
CALL ME!
SPENCER LEE
386-3124 598-0061

Island Homes Realty Ltd.
345 COOK STREET
386-7545

REDUCED AGAIN to $44,900
Three bedroom character home on sunny Vic West lot. Owner wants quick sale to move up-island. Excellent value — act quickly.
Graham Ireland 595-8845

250 HOUSES FOR SALE

Castle PROPERTIES LTD.

Grand Opening Country Club Estates Sat/Sun/Mon 12 to 4:30 New Homes From $59,900
Five completed homes plus a fully furnished display home for your viewing pleasure (5 more under construction). Choose your plan and apply it to any one of 42 spacious lots.
—10 exciting designs to choose from
—All have heatilator fireplaces
—Thermo windows
—Quality carpets
—Heavy insulation
—Vacu-Flow roughed in
—Carport or drive in garage
—Full landscaping
—9 models have ensuite

You can't beat our prices for new homes of this quality in the Greater Victoria Area. Follow the signs from the village of Sooke along Otter Point Rd. to COUNTRY CLUB ESTATES. RAY TILLYER 479-1271 or 388-5464 Pager 567. DOUG POWELL 592-6417 or 388-6275 pager 878.

CENTRAL SAANICH 7025 Bickstan Pl.
Situated just off Columbia Drive in Brentwood area. Consists of living room with raised hearth fireplace, dining room with patio off and sundeck, large kitchen with eating area and built in dishwasher. Three bedrooms, master with shower, toilet and sink. Full high basement with roughed in plumbing. Could be developed to new owner's choice. Double car garage. Drive by but do not disturb the owner. If your home is for sale, please call and we will give you an appraisal. Call HAROLD WARE office 386-6164, res 385-1580. New MLS 047390.

Million $ Seaview $52,500
Unbelievable isn't it! Just a super 2 bedrm home with fantastic views from livingrm, diningrm, kitchen, sundeck and sunroom. Wait until you see the newly installed Beach Rock Fireplace. All this and more situated on an ¼ acre of land in the village of Sooke. RAY TILLYER 388-5464 pager #567 or 479-1271.

A PERFECT BEAUTY —VACANT
All set for someone to move into is this lovely home in practically NEW condition. Tastefully decorated inside and out. 2 BR spacious LR & kitchen with eating area. New bathroom and a full high new basement roughed in for bathroom and 2 more rooms. Newly landscaped and completely fenced. Reduced to $65,000. Phone: Pepe Browne 382-3426 Louise Wiltermuth 477-6307 CASTLE PROPERTIES 386-6141

OPEN HOUSE SUN. 1-3 Battle of the Bulge
can be won in this 2,600 sq. ft. home. This is your chance to place your family in a good area before school starts. 3-4 bedrooms, 2 fireplaces, separate dining room, wrap around sundeck. Just one block off Oak Bay border. Good assumable mortgage. All for $91,500. For appointment to view, please call PAM MORRY 388-6275 pager 2656 or at CASTLE PROPERTIES LTD. 386-6164.

SIDNEY SEA GLIMPSES $73,900
Older, well maintained 3 bedroom, full basement home in quiet clean neighbourhood, 1 block to beach and 2 blocks to shopping. Built-in appliances, large sundeck, fully fenced back yard. Hurry! This one won't last long! LARRY OLSON 656-7198, CASTLE PROPERTIES LTD. 386-6164.

BRAEFOOT AREA 1445 Simon Rd.
Here is a dandy new exclusive listing, bungalow with wall to wall carpeting. Consisting of two bedrooms, living room with cozy fireplace, modern kitchen with eating area, full basement. Roof, plumbing and wiring recently renewed. Good sized lot, drive by but do not disturb the owner. Full price $69,500. Call HAROLD WARE, office 386-6164, res. 385-1580.

$49,900 DUPLEX NEW LISTING
A shabby duroid siding hides the cedar shingles inside. The plumbing and wiring has been updated in this solid Front St. home. It's a two storey side by side completely self contained building on a small lot with street parking. Forget the cover and read the book, there's a lot of heart inside. Be the first to view with PAUL PETERSON, 384-2835 or at CASTLE PROPERTIES LTD., 386-6164.

SOOKE DUPLEX
Excellent value in this up and down older updated duplex. 1200 sq. ft., 2 bedroom lower suite with Franklin, country sized kitchen and entertainment sized living room. Upper suite has 2 bedrooms and has all been tastefully redecorated. Priced at $75,900. Extra bonus of commercial zoning on 120x130 ft. lot. Call anytime. BILL KOZAK at 642-3709 or CASTLE PROPERTIES LTD. 386-6164.

3 BDRMS — $54,900
Spacious strata duplex on large lot. Both sides available. Large Living Room with open stairway to 2nd Floor. 1½ Baths. Good Mortgage.
478-8780 JUNE CORBY 478-8316
CENTURY 21 SUBURBAN

$42,500
Older 2-Bdrm home in Fernwood area. Living room, dining room and kitchen. Excellent rental potential.
478-8780 JUNE CORBY 478-8316
CENTURY 21 SUBURBAN

11.2 ACRES
Mobile Home with Acreage, workshop and carport. $59,000.
478-8780 JUNE CORBY 478-8316
CENTURY 21 SUBURBAN

250 HOUSES FOR SALE

Royal Trust

OPEN HOUSE

869 CLARKE RD.
FRI., SAT., SUN.
2 P.M. — 4 P.M.

ATTENTION INVESTORS — ATTENTION SECLUSION SEEKERS ¾ acre of subdividable land with a 1600 sq. ft. post and beam home. 1 block to sea and offering seclusion. Owner says "sell" so we have reduced the price to $129,900.
VIVIAN ROBERTS
477-0191 477-0281

TRIANGLE MOUNTAIN PRICE REDUCED
$78,500

Enjoy the views, sundeck, 2 yr. old, 3 BR home. Fireplace, wall-to-wall throughout. Large bright kitchen. Dining room, full basement, with fridge, stove, washer and dryer and assumable $44,000 mortgage at 10.75% with 3½ yrs. left on the term.
PHIL McLACHLEN 384-8001 on pager

THINKING OF SELLING?
THINK OF
GERRY DAVIS
384-8001/592-6961

6.5 ACRES WATERVIEWS

A long winding driveway protects the privacy and seclusion on this 10 year old, three bedroom home with 1950 sq. ft. on the main, country kitchen, two fireplaces, thermo windows plus a fantiastic view over Saanich Inlet. Call
OLE KNUDSEN or GERRY DAVIS 384-8001

NEW MLS COLWOOD

3 bedroom home, master ensute. Living room with F.P. sundeck off dining room — eating area in kitchen. Over 1200 sq. ft. on main — full basement 2 rooms roughed in — cathedral entrance — attractive home on a treed lot. Needs decorating. Drive by 910 Terlane and phone for an appointment. Please don't disturb the tenants. $79,900. — $22,000. 10¼% mortgage. Call
JOHN or JUNE MORRY
592-9770 or 384-8001

ADMIRALS RD.

Charming Townhouse complex only 4 years old — kitchen with EA, large LR and DR combined, fireplace, patio. 2-pce. and laundry room on main. Upper level offers 3 bedrooms, 4-pce bathroom up. Assumable mtge. of approx. $41,000 at 11¼% int. $428 per mo. P. & I. due in Feb/82. MLS 47352. List price $69,000. For appts. to view call
CONNIE REYNOLDS
479-0007 or 384-8001

2.69 ACRES
$89,900

Older — 2-bedroom home. Living room with FP. Full basement — plus workshop or? All of the acreage is usable and is fenced on 3 sides. 2 frontages on Happy Valley Rd. For more information please call
JACK WITHAAR 478-5208 or 388-5464 #887 or 384-8001.

EXCEPTIONAL PROPERTY

BACK ON MARKET. SALE FELL THROUGH. MUNNS RD. Just gorgeous 7.2 Acre, 3-bedrm. modern character residence combining fabulous design with perfect comfort and patent quality construction. Features include master bdrm. with built-in jacuzzi and 4pce. ensuite, sunken LR with adjoining lounge and built-in bar, central decorator kitchen with separate breakfast and dining areas, ground level sundeck w/barbecue. The property is picturesque, secluded and features a separate cottage, barn and large fenced paddock. The entire home is in new condition and is located much closer to town than the price would indicate. This property sold quickly last time amid a rush of interest. If you are looking for the buy of a lifetime please call now on this incredible value. $159,000. MLS.
GARY WILLIAMS
384-8001 (on pager)

FAIRFIELD CHARACTER & CHARM

Elegant and impressive, this lovely home provides the ultimate in gracious living. Inviting foyer has French doors leading to large living room with a beautiful granite fireplace and inlaid oak floors. More French doors lead to a spacious separate dining room with its original woodwork, built-in buffet and leaded windows. Modern family sized kitchen is cheerful and bright with an abundance of cupboards. Two good sized bedrooms and modern 4-pce. bath, complete the main floor of approx. 1400 sq. ft. Upstairs is a third large bedroom. The high basement has a 2-pce. bath, den or bedroom with great potential for further development. Priced at $124,000.
477-0191 SYL SHUMKA 595-1337

UP & DOWN DUPLEX FINLAYSON/QUADRA

Both units presently owner occupied — set your own rents. Main floor unit — approx. 1010 sq. ft., 2 bedrooms, large living room with fireplace, bright kitchen with eating area, 4-pce. bath, separate hot water tank.
Upper unit — approx. 900 sq. ft., 2 bedrooms, 4-pce. bath, kitchen with large eating area, living room with fireplace plus 2 sundecks. Basement area has a drive-in garage. Priced to sell. $88,900. For more information or to view, call
JUDIE NOWIK
477-0191 477-2115

QUALITY CONSCIOUS?

Excellent Broadmead executive residence. Features include private courtyard with hot tub, central kitchen with sep. family and formal dining rooms adjoining, living sized living room with vaulted ceiling. 3 Bdrms. 3 bath, including full facility master ensuite, part basement with rec, laundry, sewing and storage areas. Two feature FP. Double garage. Both the quality of construction and the subtle decor of this home will satisfy the most discriminating purchaser. Further details and easy showing gladly offered. $165,000. MLS.
GARY WILLIAMS
384-8001 (on pager)

AFFORDABLE ACCOMMODATION!

Solid 4 or 5-bdrm., full bsmt. character in need of some cosmetics, but offering excellent potential. Handy in-town location — zoned for high density development. Offers on $67,000. MLS.
GARY WILLIAMS
384-8001 (on pager)

CONTEMPORARY ELEGANCE

This beautiful home, superbly crafted, offers over 5,000 sq. ft. of gracious living. Nothing has been spared to make it unique and superior in quality and design. 4 bedrooms and den, 4 bathrooms. Fine features too numerous to mention. You must view this home to fully appreciate it. $289,500. Please call
MARION HOPKINS 592-4351; BILL JENSEN 477-3340 or 384-8001

250 HOUSES FOR SALE

Royal Trust

LOOKING FOR A LARGE HOME?

Here it is! And in the best of all areas — Beautiful Broadmead! Six bedrooms in all! Main floor with large formal living room and sep. dining and large kitchen — family, combined with fireplace. This imposing executive residence of used brick and heavy shakes commands attention from all directions. Offered at $245,000 and a pleasure to show. Call now for apt.
JEANNIE DEWHURST
658-8980 or 384-8001

GORDON HEAD CONTEMPORARY!

Close to Mt. Douglas Park. 2 level with 3 bedrooms and master ensuite. Color-keyed Kitchen with eating area and adjoining fam. room with powder room. Vaulted living room with brick fireplace. Garage. Only $115,000. Call now!
JEANNIE DEWHURST
658-8980 or 384-8001

OPPORTUNITY UNLIMITED

A bit of T.L.C. will do wonders for the outside of this home. Comfortable updated 3 bedroom accommodation on the main plus 2 bedroom in-law suite down. Oaklands area. Close to all amenities. $65,000. To view call
477-0191 BABE JETKO 721-3851

PRIDE IN OWNERSHIP

Newly listed, sparkling 3-bedroom bungalow in the Lakehill area. Large family room off kitchen with an attractive brick fireplace. 4th bedroom, rec. room and 3-pce. bath down. Offered at $119,500. View this exclusive listing call
477-0191 BABE JETKO 721-3851

EXECUTIVE FAMILY

Walking distance to UVic in an area of fine homes, this 3-4 bedroom home could be just what you are looking for. Leaded glass windows throughout, slate entery hall, sunken living room, large dining room, kitchen with eating area, family room with fireplace and den and bath all on the main. A very gracious home custom built 14 years ago for the present owners. Exclusive at $149,000.
MERYLE HAYS
477-0191 721-3301

QUADRA/REYNOLDS

Situated on a quiet cul-de-sac close to new shopping centre, buses and Reynolds School. Immaculate 3-bedroom home allows room for family enjoyment. One bdrm. family room, den and bathroom in full basement. Parking for RV. Owner transferred — priced to sell in mid-eighties. MLS.
JUDI NOWIK
477-0191 477-2115

VIEW! VIEW! VIEW!

The extra large windows frame this fantastic ocean view that includes Mt Baker. Within this exciting 2 level home you'll find large gracious rooms that include a beautiful master with full ensuite of course, 3 other bedrooms, 2 more bathrooms, sauna, gracious living and dining rooms, gourmet kitchen with family room with both wet bar and fireplace. See the sea from all rooms! Enjoy the freedom of an easy care lot. Asking #239,-000, and open to offers. Call for appt.
JEANNIE DEWHURST
658-8980 or 384-8001

COUNTRY LIVING

Your choice:
1) Secluded 2 acres, sea glimpse property near Swartz Bay with architectural 3-bdrm. multi-level contemporary, unreplaceable at $175,000. Must be sold.

2) 10 Acres and custom 2 level home offering live-in possibilities. Near Pearson College. Rural living with modern city convenience. $215,000.

3) Ardmore Drive. Exciting contemporary, 3 bedrooms, den or office, sauna, fam. room and 3 deluxe bathrooms. Flat open lot. $185,000.

CALL JEANNIE DEWHURST/CONNIE REYNOLDS, 658-8980/479-0007 or 384-8001.

GREAT THINGS ARE HAPPENING IN BEAUTIFUL BROADMEAD

Call the expert — Jeannie Dew hurst for full information on the type of home you're looking for. Whether it's 6 bedrooms, with a swimming pool, a retirement rancher, a 3-bedroom ultra modern design for dramatic living, or a home with an incredible view, in prices ranging from $129,000 to $239,000.
JEANNIE DEWHURST, "The Realtor Who Believes in Broadmead," 658-8980 or 384-8001

THINKING ABOUT MOVING TO VICTORIA?

Drop us a line and we'll be pleased to send you our Real Estate Information Kit, no obligation. "The McGregors", Royal Trust Real Estate, 201-3400 Douglas St., Victoria, B.C. V8Z 3L5.

GORDON HEAD K-MART

Good Basic home in good location close to Fairburn School: 3 bedrooms up, 2 down. 2 full bathrooms. Sep. carport. $93,500 and viewing exclusively with
JEANNIE DEWHURST 658-8980 or 384-8001

LOMA LINDA

Here is the opportunity to acquire a true character home of a bygone era. This home is a landmark of the Happy Valley area and recently received the Hallmark Award for preservation. Located on over one acre of land, it has a large living room with original woodwork and fireplace, dining room, large country kitchen, 4 bedrooms, 2 baths, laundry room and several outbuildings. A truly outstanding buy, don't miss it. For prior viewing, please call. $95,000. MLS.
477-0191 JOE SUWALD 658-5817
EARL REYNOLDS
477-0191 479-0007

REDUCED! REDUCED!

944 Woodhall — a lot of family living at a good price. Check and compare — 5 bedrooms, 3 fireplaces, 3 bathrooms, den. rec. room, vacuum system, intercom. All this plus super location with park across the street. $138,-500. MLS.
477-0191 JOAN FRASER 479-6663
MERYLE HAYS
477-0191 721-3301

SEA FOR YOURSELF

Cordova Bay's finest offering. Almost 2 acres of gently sloping view property with a charming ranch style bungalow. Privacy and excellent investment potential. What more could you ask for? $175,000.
JIM RESLEIN
477-0191 477-0952

GORDON HEAD

This unique 2-storey contempo-rary is loaded with neat features. One-year-old on a quiet cul-de-sac with combined quality and beautiful decorating make this home a must see. $112,000. Call
JIM RESLEIN
477-0191 477-0952

250 HOUSES FOR SALE

Royal Trust

OVERLOOK THE GOLF COURSE!

What a restful, scenic outlook this home's new owner will enjoy. Beautiful 3-bedroom rancher with developed lower level. Including 2 more bedrooms, bath, games and rec. room. Has front balcony running the full length so you can look into the greenery of the Ardmore Golf Course. About a year old and offering over an acre of easy care living. Outside appearance gives little indication of the pleasantness you'll experience once inside. This new exclusive at $249,000 is available for viewing through
JEANNIE DEWHURST 658-8980 or 384-8001

BROADMEAD'S NEWEST AND MOST INTRIGUING!

Fantastic new home with fascinating features for today's living. Exciting room arrangement offers beautiful views from large thermopane windows. Life will never be dreary in this delightful 3-bedroom home. Professionally landscaped, on quiet cul-de-sac. Well priced at $155,000 and just listed. Call
JEANNIE DEWHURST 658-8980 or 384-8001

OPPORTUNITY UNLIMITED

A bit of T.L.C. will do wonders for the outside of this home. Comfortable updated 3-bedroom accommodation on the main plus 2-bedroom inlaw suite down, Oaklands area. Close to all amenities. $65,000. To view call
BABE JETKO
477-0191 721-3851

PRIDE IN OWNERSHIP

Newly listed, sparkling 3-bedroom bungalow in the Lakehill area. Large family room off kitchen with an attractive brick fireplace. 4th bedroom, rec. room and 3-pce. bath down. Offered at $119,500. View this exclusive listing call
BABE JETKO
477-0191 721-3851

CHARACTER PLUS QUALITY!

★You won't be disappointed to view this gracious 3-bedroom full-basement solid home with original woodwork and 1925 character. Granite fireplace, french doors, leaded windows, inlaid hardwood floors etc. are just some features. Separate formal dining room, spacious living room, bright large kitchen. Call now — Exclusive. $124,000.
477-0191 SYL SHUMKA 595-1337

GLANFORD

Over 1800 sq. ft. finished in choice area at reduced price only $84,900. Includes 3 bedrooms, 2 bath facilities, 2 fireplaces, super rec. room. All on a quiet cul-de-sac. MLS 46998. To view contact
GORDON SPACKMAN
577-0191 658-5944

GARDNER REALTY Ltd.
895 Fort St. 385-7744

STARTER

This little home features 2 bedrooms, large living room with hardwood floor. Kitchen has eating area. Good yard with garden space & patio. ½ basement for storage, workshop & laundry. Oil forced air heat. (Vendor is open to offers). Please call for information & viewing. Priced now at $52,500.
385-7744 ART STREIGHT

DUPLEX
VIC WEST
$49,500

2 BR up and 3 BR on main this duplex has loads of potential. Needs a lot of cleaning but not much structural work. Both units have separate electric heating and hot water — Owner occupied so you can set the rents with a potential of $650 per month. Excellent 1st. mortgage of $36,000 — 10¾%. This is a forclosure and requires till Nov. for possession. Further information phone
BRIAN COUTTS
385-7744 598-2405

NEW LISTING
SIDNEY

Family home — 3 bdrms., 2 baths., finished bsement with stone bar, sep. laundry and workshop. Beautiful garden plus pidgeon coop — doll house with it's own drawbridge. $81,000. Exclusive with Colette Wilkins.
385-7744 592-6742
(Bilingual Realtor)

EXQUISITE CRAFTMANSHIP

If you want a beautiful 3-bdrm. home with carefree lot, this is for you! All large rooms, finished basement, sep. Laundry room, sep. workshop, double driveway. 3 bathrooms, gorgeous CUISINE. Must be seen to be fully appreciated. New M.L.S. Must see! So please call for a grand tour!
385-7744 Colette Wilkins 592-6742

ALMOST COMPLETED

3 bdrms., strata duplex, ocean view. New cul-de-sac. This is your chance to select your carpet and wall colors. Move in before school starts! Now M.L.S. Please call:
385-7744 Colette Wilkins 592-6742
(Your Bilingual Realtor)

4 BEDROOMS
¾ ACRE
BEACH ACCESS
$64,900

Vacant and ready to move into. Home features 3 bedrooms on the main plus 2 full bathrooms. Fourth bedroom in basement plus developed attic 100x284, treed lot has a workshop with power, aluminum framed greenhouse, 3 stall boat shed or garage. 2 miles this side of Sooke. MLS 46999.
385-7744 Martin Battle 598-6605
385-7744 Cliff Salmond 477-3626

$57,900
GOOD VALUE

Centrally located 2-BR, full basement, stucco home with aluminum windows and cosy fireplace. Nice grounds. Stove, fridge, drapes, dresser, bed and venetian blinds included in the asking price. MLS. DON'T DELAY ON THIS ONE!
385-7744 Martin Battle 598-6605

OPEN HOUSE BY OWNER, Saturday 1pm-4pm., 1148 Camrose Crescent. Huge well-treed ⅓-acre lot with excellent view of Olympic Mountains, 5 minutes to downtown. One year old comtemporary custom home, wood siding, 3 bedrooms, 2 plus 1 bathrooms, cedar vaulted ceiling. Unique corner fireplace. Immaculate condition. Assumable $60,000 mortgage at 11%. Offered at $119,500. 384-9543.

250 HOUSES FOR SALE

BLOCK BROS.

See Our Weekly CATALOGUE OF HOMES

OPEN HOUSE
3247 IRMA $76,900
SAT. 2-4 P.M.

Immaculate 3-bedroom split-level home in new condition. Approximately 1700 sq. ft. consisting of large living room with sundeck, den, kitchen with eating area, 2 full bathrooms, separate dining room plus many more extras. Come to open house or call me for private viewing.
FLO BILINSKY
477-1841 479-7266

"BRENTWOOD EXECUTIVE"

A superb residence rarely found in today's market. Over 2300 sq. ft. of professionally-finished space incorporating such features as: 3 or 4 bedrooms, 3 full bathrooms, 2 fireplaces, solid oak flooring, solid maple counter tops, cedar feature walls, built-in vacuum, dishwasher, garburator, extensive use of ceramic tile plus much much more. All situated on a beautifully landscaped lot with a fenced rear yard. A perfect family home. Offered at $119,500.
GEOFF FIELD
OFF. (24 hrs.) 477-1841
RES. 479-5270

A MODEST RETREAT

A delightful single detached townhouse architecturally designed to appeal to your flare for modern living. Featuring a skylit raised dining room, kitchen with hand-crafted cabinets, 2 BDRM, 2 fireplaces, dark room and living room with a special effect. Completely fenced 40x60 lot with studio, landscaped gardens with fountains and swimming pool. Price $95,000.
ROB FUKUSHIMA
477-1841 598-5245

LAKEHILL
$87,900

Beautiful family home on a fully fenced and manicured lot with gorgeous city and mountain views. Large living room with fireplace. Sliding door from dining room leading to secluded balcony, 3 bedrooms on the main floor plus a fully developed basement including 2 more on the main floor plus a fully developed basement including 2 more bedrooms, family room, kitchen, utility and 3-piece bathroom. This is a new listing in a most desirable location.

ANNE HOWARD
477-6646
BLOCK BROS.
477-1841

HANDY NEIGHBORHOOD
OPEN HOUSE
SAT. & SUN. 2-4
1106 LYALL ST.

Two-bedroom bungalow 1½ blocks from elementary school. Shopping and recreational center. Some of its features include fireplace and unique lighting in living room, bedroom and linen closets completely cedar lined, family sized kitchen has breakfast nook with separate dining room, excellent basement has rooms for 3rd bedroom and family room. Priced at $65,000. To view please call:
KATHY PARLEE
386-3397 477-1841

SAANICH WEST

4-bedroom home on large lot with 1½ bathrooms and some development in the basement. Close to schools and shopping. Price $73,-000.
477-1841 LINDA TOMAL 477-0073

OPEN HOUSE
2:00-4:00 P.M.
1579 GREGORY

An indoor swimming pool — 32 foot — sauna and a European style barbeque house with pub and music room can be yours for $124,000. Also included is an immaculate 3-bedroom home. This has to be seen inside to appreciate all the features. MLS.
477-1841 LINDA TOMAL 477-0073

RUSTIC CHARMER
LOG HOME
5.72 ACRES

Delightful private and quiet retreat. Superbly crafted large log home with quality pegged oak flooring, massive full wall rock fireplace, very large living and dining rooms, country kitchen with built-in barbecue, yellow cedar cabinets. Pleasant acreage with out'uildings, large fenced clearings. $145,000.
DAVE VOGELGESANG
388-5464 477-1841
PGR. #760 OFFICE

BROADMEAD SUNNY LAWNS AND GARDEN
4 BEDROOMS

On almost an acre of sunny lawns and garden, a 4-bedroom cedar residence with an intriging 3-level floor plan. 3 bathrooms. Master bedroom with full ensuite and on separate floor. Family room with fireplace adjoins spacious kitchen and dining area. Large games room with stove. Office. Guest rooms. Wraparound cedar patio. Skylights. Double carport. Sweeping driveway. Good 10¼% financing available. MLS. $159,000.
TED WALFORD
Residence Office Office (24 Hrs.)
598-1420 477-1841

TEN MILE POINT
ONE ACRE GARDEN ORCHARD

On a secluded, beautifully lawned and hedged one-acre garden, a delightful and spacious 2-bedroom residence. Large living room with fireplace, spacious family room with fireplace, dining room with views, renovated kitchen. 2 bathrooms. The bedrooms are in a separate wing. Garage and carport. Excellent parking. Apple, plum and filbert nut trees. A gardener's delight. EXCLUSIVE $179,500.
TED WALFORD
Residence Office Office (24 hrs.)
598-1420 477-1841

GORDON HEAD
TREE-LINED SECLUSION

In an area of well-established homes, a 4-bedroom bungalow. Pleasant living room with fireplace, separate dining room, large bright kitchen with ample cupboards and dining area. 3rd bedroom would make excellent den, has sliding doors to sundeck that overlooks secluded, easy-care back garden. Basement is fully developed with bedroom, 2nd 4-piece bathroom, large family room with brick fireplace and bar. A futher room which could be 5th bedroom or children's playroom. All lower level is panelled and would offer ideal guest accommodation. Double carport — addition parking. A versatile home offering both comfort and convenience. Realistically priced at $116,000. New MLS.
SHELAGH HALL
Office (24 hrs.) Residence
477-1841 592-2723

250 HOUSES FOR SALE

BLOCK BROS.

ROCKLAND
FAIRFIELD
CHARACTER RESIDENCE
OPEN HOUSE
SAT. 2-4 P.M.
1344 MINTO STREET
(OFF RICHARDSON)

Surrounded by an excellently maintained garden with trees, shrubs and flowers, a 3-bedroom residence. Conservatory entrance, the "English pub" style living room has beams, panelling, brick fireplace with built-in fireside seats and chandelier. Dining room is large, attractive kitchen has adjoining breakfast room. Upstairs the spacious landing has 3 stained-glass windows; the bedrooms are all a good size, bathroom with separate toilet. The home is full of character and appeal is tastefully decorated and immaculate throughout. Full basement has 1-piece toilet, separate garage. 2 driveways. A most delightful family home. Offered EXCLUSIVELY $119,900.
SHELAGH HALL
Office (24 hrs.) Residence
477-1841 592-2723

WATERFRONT
SOUTH OAK BAY

A perfect setting in a prime area, close to Marina and golf course, a 2-bedroom co-op suite. Large combined living room-dining room has glorious views of ocean. There is a fully equipped galley kitchen, 4-piece bathroom. The suite, including bathroom, has been renovated within last little while. Lovely gardens surround the building just steps from the beach. There is parking for guests; also guest suite available at an extremely moderate rate. A rare opportunity to obtain this type of property. Offered exclusively $116,800.
SHELAGH HALL
Office (24 hrs.) Residence
477-1841 592-2723

BRENTWOOD BAY AREA

Rooms, rooms and more rooms! Attractive, unique home — perfect for the large extended family. Vendor will consider all offers on $139,900 — let us show you through and we'll present all offers.
SARAH URQUHART
477-7571 477-1841
SYLVIA SHEPPARD
478-9745 386-3231

DREAM COTTAGE

Your very own, absolutely charming, white cottage-style home. Cheerful and bright, good sized kitchen with eating area, two bedrooms and coved ceilings. Separate garage could be perfect for workshop. Sundeck at rear — ideal for outdoor living and tall trees to give you just the right amount of shade on these hot summer days. And there is more — you'll be on a quiet no-through-street, close to schools and transportation. This is a new listing and realistically priced at $66,900. Call me today before you miss out on this charmer.
SARAH URQUHART
477-1841 477-7571

PRIME GORDON HEAD

Immaculate 4 yr. old, 3-bedroom home on a beautifully landscaped corner lot. Features include underground sprinklers, vacuflo, ensuite, sundeck, 2 fireplaces and many more. Price $105,000.
MARTIN HOLMAN
388-5464 Pgr. #534 477-1841
GORDON BROWN
658-5036 477-1841

BACK IN MARKET
PORTAGE INLET VIEW
IMMEDIATE POSSESSION

Owners are anxious to sell their house as they have bought another property. This house has 3 bedrooms, two fireplaces, shake roof and full high basement. It is on a double lot of 100x120 close to new hospital. Don't miss it this time and call me now!
KOMAL DODD
477-1841 Pgr. #726 388-5464

OPEN HOUSE
SUN. 1:30-4:00 P.M.
2924 MT. WELLS DR.

Reduced to $84,900 this is a beautiful family home with 3 bedrooms on the main floor, large living room, dining room and kitchen plus fully developed basement including family room with fireplace plus a self-contained 1-bedroom suite. An excellent home you must see. Call
ANNE HOWARD
477-6646 477-1841

PAC-WEST
INTERNATIONAL REAL ESTATE BROKERS INC.
388-6161

OPEN HOUSE
SAT. & SUN. 2-4
1040 WYCHBURY

Just a super home on a beautifully treed ¼-acre lot. Must be viewed interiorly to appreciate the value at $115,000. See you there or phone for private viewing. Terry Eden or Sharleen Eden, 388-6161.

NEW LISTING
VIEW ROYAL

An EXCELLENT 3-BR. full bsm't. home. BRIGHT, SPACIOUS, living rm. with F.P., "L" dining rm., cab. elect. kitchen, main floor utility, 4-pce. bath. down FEATURES REC. RM. WITH PARLOR STOVE F.P., 4th. BR., 2-pce. bath and storage rm. The lot is 50'x220' (average). Price $69,900. Exclusive. To view phone Terry Eden or Sharleen Eden, 388-6161.

DELUXE
CHRISTMAS HILL

Top quality workmanship and materials combined with tasteful decor will greet you as you view this modern 3 bedroom 4 level split home. Some of the outstanding features are 4 car garage (2 with over-sized doors), extensive rock work walls, gourmet kitchen, 2 fireplaces, one with white rock facing and imported marble hearth, jacuzzi swirl bath tub. All rooms are of generous proportions. Call now on this new listing a must to see at $199,500. Rock Chalifour or Brent Morrison 388-6161 on pagers 24 hrs.

SEAVIEWS ON
KEATING RIDGE

Very appealing 3-bedroom family home on ⅓ acre. Privacy is assured with a delightful front courtyard and a fully fenced backyard. For Dad there's a dandy two car garage with lots of extra parking. For Mom there's fruit trees, vegetable and flower gardens galore. The kids get the best deal with a pool and a personal playhouse. Priced at $124,500 with quick possession possible. For appointment to view please call one of the friendly sales staff at Block Bros. Sidney office.
Jim Ewan 656-7319
Ted Phillips 656-5337
Dick Sparke 652-4661
Bill Mosher 656-7117
BLOCK BROS. REALTY LTD.
656-5584

250 HOUSES FOR SALE

990 FORT ST. 381-2233
OCEAN CITY REALTY

Unheard Of!
A modern three-bedroom home for
UNDER $70,000
on a quiet cul-de-sac in Brentwood
Come to our
OPEN HOUSE

Sat. and Sun. 1-4. Wtch for signs off Sluggett Rd. or phone:
Bill Brown
Ocean City Realty Ltd. 381-2233

OPEN HOUSE
SAT. — 1-4 P.M.
2826 CEDAR HILL ROAD.
$59,900

Older 2 bedroom home. Fireplace — good sized kitchen. Possible 3rd. bedroom down. Views of Mt. Tolmie. Large sundeck off L.R. Lots of updating work done. Near Sears shopping centre. Don't miss this one.
Gordon Tews
477-2732 Off: 381-2233

CIRCLE ME
Open Sat. 1:30-4
1020 JASMINE

Circle this address and drop in Sat. If you're looking for a family home with different floor plan, good construction, good location near to new hospital. Only 3 years old, features include cedar siding, thermo windows, family room, a great kitchen with lots of cupboards, full basement with drive-in garage and workshop area. Asking $96,900.
Marilyn Moore 382-8015
Ocean City Realty Ltd. 381-2233

OPEN HOUSE
2112 PENTLAND
FRIDAY 3:30-5:30 P.M.

English Tudor Style modern bungalow with full basement $119,900.
Wally King 388-6275 Pg. 741

OPEN HOUSE
SAT. and SUN. 2-4
1475 HAMILTON

This home is near Sears Mall and offering the ultimate in home living. Next to Park. Large landscaped lot. Could be in-law in full developed basement 4 bedrooms, family room. Fully fenced yard. Suitable day-care home. Two baths. Separate workshop/garage.
Pat Forbes 477-4118
Ocean City Realty Ltd. 381-2233

HIGH ON A HILL

Executive-type custom-built home with wonderful view. All rooms are large. Intercom, attached garage, brick and cedar exterior, two full bathrooms, expensive fittings and finishings, close to town, possible in-law suite. Brand new and owner built. An excellent purchase at $115,000.
BEN GREIG 598-3105 381-2233

SIDNEY

$45,000 Mtge. at 10½% due 1983.
1½ years old — 3 bedrooms
Living room with FP, dining
Quiet cul-de-sac — new area — quick possession
ASKING $75,000
Ruth or Steve Salaga
652-4362 381-2233

$69,900
Sears Mall

Family accommodation in immaculate condition. Beautiful yard and garden. 3 bedrooms. Large living room and family kitchen. Excellent holding property.
Pat Forbes Raym Forbes
477-4118
Ocean City Realty Ltd.

ESPECIALLY
FOR YOU

Especially for you if you are looking for an especially well cared for, well located 2 bedrooms, full basement bungalow. Near the sea, buses and shopping, this cozy home fetures spacious sunny kitchen with eating area and sliding doors to a sun deck, fireplace in living room, 3rd bedroom down. Asking $76,900 with possession end of August. Give me a call.
Marilyn Moore 382-8015
Ocean City Realty Ltd. 381-2233

JAMES BAY SPECIAL

Special because of the maintenance and imaginative decorating by present owners. Special because you can live on the main and rent upper floor or have a truly comfortable 3-bedroom home with 2 baths and full basement. Asking $72,900. Give me a call anythime for appointment to view.
MARILYN MOORE
382-8015 381-2233

STEPS TO
THE SEA
$89,900

New 3 BR full daylight basement home in the Pat Bay area. Some sea views from this quality home. Quiet dead end street ensures a relaxed style of living. Sorry — no drive by's. New M.L. 047597.
477-0450 Dick Strobl 381-2233
Ocean City Realty Ltd.

DELIGHTFUL
AND DIFFERENT

Over 1900 sq. ft. of warm, inviting, contemporary style, split level home with luxurious extras such as special floor to ceiling, white stone, heatilator fireplace, large level lot, 2 car garage and more. Don't miss out on this excellent 3 or 4 bdrm. home, priced at $119,900.
Call Wally King now
388-6275 Pager 741

GORDON HEAD

Not far from UVic, on a quiet cul-de-sac sits a large, lovely, different 3 bdrm. home with a full basement (ideal for in-law) and a 2 car garage, priced at $127,900. This happy, luxurious home awaits a buyer of distinction. Check with Wally King for details. 388-6275 Pager 741

HILLSIDE/QUADRA

New exclusive listing. 10 years old, 1200 sq. ft. on the main. L.R., D.R. three bedrooms family room down. Small bachelor suite in basement. Lage lot, good view. Spotlessly clean, close to schools, stores and bus line. Priced to sell $97,500.
Ben Greig
598-3105 or 381-2233

PRIME GORDON HEAD

Walk to university and schools. Delightful, cheerful home with mountain views. 4 bedrooms, 3 bathrooms, 2 fireplaces, full basement. An excellent purchase for $129,900.
Call Siegfried Lauser
Off: 381-2233 Res: 477-9450

250 HOUSES FOR SALE

990 FORT ST. 381-2233
OCEAN CITY REALTY

PRIME GORDON HEAD

Delightful large family home almost new, on a corner of. 4 bedrooms, 3 bathroomds. Add one wall 7'x3' and you have a large finished, 1 bedroom in-law suite An excellent purchase for $119,900.
Call Siegfried Lauser
Off: 381-2233 Res: 477-9450

7 SUITES

7 — 1-bedroom suites in a heritage home. New roof, paint and gutters. Excellent accommodation and help to pay the mortgage. All suites separately wired. Priced at $95,000. Call for details.
Jim Gill 478-0008
Ocean City Realty Ltd. 381-2233

National Trust Realtor
Hillside Mall 595-2121
3440 Douglas 382-8101

OPEN HOUSE
GORDON HEAD
SUN. and MON., 2-4 P.M.
4363 and 4367 FIELDMONT
(Out Shelbourne, right on Robinwood Way, right on Fieldmont)

Two Brand New Contemporary Homes Available. Located at the end of a cul-de-sac among other fine homes. Priced at $129,000 and $136,000. For prior viewing, call CONNIE CHRSTIANSEN, 592-5334 res. or 382-8101 off.

LAKE
WATERFRONT
3026 LEIGH RD.

—3 bedroom, 1½ bath older home
—1500 sq. ft. total
—large private lot
—good swimming and canoeing
—immediate possession
—located on Langford Lake
—open to offers on asking price of $87,500.

CALL CONNIE CHRISTIANSEN, 592-5334 res. 382-8101 off.

Tree Filtered
Sunlight Here

In Gordon Head. Freedom from glaring sunheat amid trees in a somewhat secluded cul de sac. Two full bathrooms and a 2 pce. washroom. A basement (undeveloped). A recreation rm. (large) three bedrooms. (Part of Rec Rm could become 4th if necessary). Spacious living room, kitchen and dining room. Sea glimpses from sundeck over double carport PLUS over RV Parking area. $126,900. See this ML 47378 with
JOHN RUSSELL
382-8101 or Res. 386-9574

OAK BAY BORDER

Close to Margaret Jenkins school. Newer 3-BR home with high basement. 1½ baths. Rec Room. Fenced yard, a real buy at $87,500. Call:
595-2121 RON CROW 592-4989

SEA VIEW

—Central Saanich on large lot
—Underground wiring
—4-BR, 3 bathrooms
—Fireplace in Liv. Room, Dining Rm.
—Large sundeck, 2 greenhouses
—Family room with Franklin Stove
—10¾% mortgage can be assumed
—$96,500, district of new homes. ML.

595-2121 IRENE VAN 477-7821

oak bay

ALL THINGS BRIGHT AND BEAUTIFUL

An apt description of this immaculate 3-bedroom plus home, located in a desirable neighborhood of OAK BAY. Walk to rec centre, uplands golf and beach. Home consists living rm with floor to ceiling rock FP. Dining area, sunny eat-in kitchen. 1½ baths. Professionally built family rm with wet bar and under counter fridge, all on a beautifully landscaped lot. A MUST SEE!! At $119,500. To view call:
AUDREY GRIMSHAW
595-2121 592-0740
A. J. "Andy" ANDERSON
595-2121 388-6275 pgr 401

EXCELLENT
VALUE

Great 2-bedroom stucco home on quiet no-thru street, close in. 2 baths, full basement with drive-in garage. Lovely back yard features sunny patio, vegetable garden and big toolshed. ML. $69,500. Drive — by 1427 Taunton (off Oregon) and call
RUDY ROST
382-8101 off. or 658-5490 res.

OAK BAY BORDER

Close to Oak Bay Ave. and Rec Centre, cosy attractive 4-bdrm character home completely insulated for energy saving. Situated on a large fully fenced lot with mature fruit trees. Call to view and make your offer on $78,500 to owners agent. MLS.
A. J. "ANDY" ANDERSON
595-2121 pgr. 401, 388-6275

OAK BAY
$78,500

Located close to Oak Bay Schools and Rec Centre is this two-bedroom home. Ideal starter or retirement. Living rm with Fireplace, kitchen with nook. Hot water radiator heating basement, sep. garage. New MLS. To view:
A. J. "ANDY" ANDERSON
595-2121 388-6275 pgr 401

OAK BAY
COTTAGE BY
THE SEA!
$95,000.

This charming cottage situated just ½ block from the sea, has been totaly updated and renovated. It offers 2 bdrms., plus den, a separate dining rom, new kitchen with Crestwood cabinets and dishwasher. Plus a deep and private Lot! This won't last long. Call for your appointment to view Friday or Saturday between 1 and 4. Excellent retirement or starter.

OCEAN VIEWS
SHOAL BAY
$175,000

Situated high on a rocky lot, this residence offers 180 degree views of sea and mountains in the heart of South Oak Bay. Built in 1965 it has 3 bdrsm., plus den, 2 baths, large family room, 2 large view decks. A separate cedar studio with sauna and shower sits above the main home. As a BONUS — an assmable mortgage of $69,000. at 10¼% due March 83. For further details or apt. to view, call:

LESLEE
FARRELL
592-7246, or
388-5464, Pgr. 665

SEASPRAY PROPERTIES LTD. 595-3151

250 HOUSES FOR SALE

BOORMAN'S
612 Fort St.
386-7521
2045 Cadboro Bay Rd.
595-1535
BOORMAN INVESTMENT CO. LTD.

FOUL BAY ROAD

Oak Bay border. Three-bedroom home with large dining room and living room. Convenient location, close to Safeway, recreation centre. Good as residence, excellent investment. Listed exclusively for $63,500.
OLGA ZACHARY
Off. 595-1535 Res. 592-2265

NEW HOMES

1. Sidney — 3-bedroom — nearing completion this home features 3 bedrooms, en-suite, large utility room, fireplace and garage. $73,900.
2. You could have some say in the finished product. View the plans for this 3-bedroom, home that overlooks the park. 5 minutes from major shopping. $79,500.

FOR THE ABOVE NEW HOMES PLEASE CALL TO DISCUSS OTHER FEATURES.
LYLE KAHL
Off. 595-1535 Res. 478-5648
388-5464 Pager 876

Near the Sea
Character
S. Oak Bay

Pleasant locaton, delightful grounds and spacious rooms highlight this charming residence.
Featuring:
—Built in 1941
—Entertainment-size living room with FP.
—Separate dining room
—Den with FP
—Three large bedrooms, master (ensuite)
—Family-size kitchen (porch of kit.)
—Full bsmt — DI garage

Don't hesitate to call now. New MLS. $135,500.
GORDON ADAMS
Off. 595-1535 Res. 592-1353

FERNWOOD
$54,500

Renovated 1200 sq. ft., 3 bedroom home near Victoria High. Full 50'x140' garden lot fenced and mature fruit trees. Open to offers. MLS 47079.
GORDON ADAMS
Off. 595-1535 Res. 592-1353

ROCKLAND
RATTENBURY
$425,000

Iron gates and winding drive lead through nearly an acre of meticulous mature grounds to one of Victoria's finest homes. Built in 1928 by Victoria's legendary architect, Frances Rattenbury, this impressive and exceptionally well planned residence embodies the utmost in gracious living, and full facilities for lavish entertaining. The entrance foyer with cloakroom lead to a 27 ft. grand entrance hall, which in turn opens onto all main rooms. The living room is 38 ft. by 18 ft. with exquisite views. The dining room is 18x14 with adjoining conservatory and stainless steel butlers pantry. There is also a separate office/sunroom plus a panelled den with fireplace and wet bar. The kitchen is crisp and modern with built in oven and Jenn-Air range and a sunny breakfast room. Upstairs are 5 bedrooms, all ensuite, including a spectacular master suite with fireplace, balcony and large dressing room. Behind the double garage is an added bonus, a completely separate and self-contained suite for staff, inlaws, or whatever. Rarely does a property of this calibre become available. If you have been looking for something very special don't miss this opportunity. For further details on this new exclusive listing, contact:
J. PETER DUECK
386-7521 479-9909

SOUTH OAK BAY

Over 3400 square feet of near new character located beautifully on a quiet lane. Traditional 2 storey design with exceptionally spacious rooms, grand open staircase, soft beige carpeting enhancing all rooms, including family room, den, play room, 4 or 5 bedrooms. Just a few of the many pluses: huge jacuzzi ensuite, oak kitchen, intercom, vacu-system, thermo windows, double height — double width garage. Suberb location, fantastic space. $246,000.
J. PETER DUECK
386-7521 479-9909

PENINSULA
CONTEMPORARY
$169,000

Located on a high bright acre adjoining the park — this is a total depature from the ordinary: vaulted ceilings, white walls, chocolate carpeting, 3 fireplaces (one is in the master bedroom), almond tone kitchen, a huge multi-level deck spanning the entire southern exposure. The "zoned" floor plan flows beautifully providing "separate togetherness" for a family of any age. Smashing!
386-7521 J. Peter Dueck 479-9909

WREN PLACE
GOOD FAMILY HOME
ON CUL-DE-SAC

Three bedrooms on main and full lower level. Family room and rec. room down. Workshop area. good living room and fireplace. Separate dining. Large sundeck. Includes greenhouse. Treed lot. MLS. $79,500.
CALL: JOHN HOLMS at 386-7521.

TWO BEDROOM
BUNGALOW

This well maintained home nestled below Mt. Tolmie on Christmas Ave. has a pleasant easy care lot. The rooms are well proportioned and the covered sundeck has sliding glass doors from the dining area. Square footage is 1290 sq. ft. Price $78,500. To view by appointment only, call:
JOHN JENKINS
386-7521 (24 Hr) 388-5464
Pgr. #582

SAVE! SAVE!
Go The Strata Way

ONE HALF OF SIDE BY SIDE DUPLEX — $74,900. Price just reduced $3,000 on this modern, five-bedroom up and down home on large lot, well screened by a row of trees. Located on a quiet, peaceful no-through street in Swan Lake area close to Park. Lower floor with 2 bedrooms would make great inlaw suite with separate entrance. Sorry no drive-bys, there are so many special fine features to see inside, it would be impossible to assess it from the outside. Give us a call right now to view! Call Hugh Yerex 479-8169 or 592-2407. (MLS).

Esquimalt
Mountain Views
$75,000

Appealing character type home, high elevation. Situated on a large, corner lot. Living room with granite fireplace, separate dining room, bright kitchen with new solarium floor and new counter tops. Two good sized bedrooms. Full high basement, oil hot water heat. Double carport PLUS drive-in garage. Substantial 10% financing due 1982. To view this attractive, new Exclusive listing please call Vicki Todd 479-0175 or 592-2407.

MARGETTS & GOWER
OAK BAY PROPERTIES LTD.
2227 OAK BAY AVE.
592-2407

250 HOUSES FOR SALE

the Permanent
702 FORT ST. 382-9191
BOB HUGHES — MANAGER

LAKE HILL AREA
5 or 6 BEDROOMS

5 or 6 bedrooms, lovely big family home with 1½ bath, family room with fireplace. Lots of storage and lots more.
NOREEN LERCH
382-9191 479-0428

MOVE-IN-ABLE

Just listed, nicely landscaped, all plastered 3-B.R., full bsmnt. home. Featuring blt.-in oven, range and dishwasher. Asking only $79,250.
RUSS McDOWELL
382-9191 382-7930

COUNTRY
LIVING

Large family home situated on 1⅓ acres offering beautiful floor-to-ceiling old brick F.P. in living rm., built-in Jenn-air and dishwasher in kitchen, 3 bedrooms, 2 baths and much more. $151,000. Only 10 mins. to downtown.
PAT O'BRIEN
382-9191 384-3774

ROCKLAND
DELUXE
TOWNHOUSE

Luxurious three-bedroom, three-bathroom, 1½-yr.-old home in complex of 9. These quality units are places to afford maximum privacy and eye appeal. The formal dining room opens onto a secluded private yard. The kitchen with eating area overlooks inside courtyard. Large living rm. is tastefully decorated with grasscloth and has corner fireplace. Exclusvely at $122,000. Courtesy to realtors.
JEAN THORNDYCRAFT
382-9191 477-9113

2x78 ACRES
MILLSTREAM

Super ranch-style home with three bedrooms, 2 bathrooms and 2 fireplaces in lovely rural setting. 5 minutes to highway, separate double garage with 2 fenced corrals. $109,000. MLS.
JEAN THORNDYCRAFT
382-9191 477-9113

2 STOREYS

Spacious home on duplex-zoned lot. Large K., L.R. and D.R. on main, 3 B.R. up plus unfinished full bsmnt. and sep. garage. Central Park location. ML. $70,000. For detail call.
HERB McDANNOLD
382-9191 384-6768

OAK BAY
WILLOWS

Close to Willows Beach and park, some waterviews, real family home, 11 rooms offering 4 B.R.s, 3 baths (MBR ens.), den, rec. rm., fam. rm., sewing rm. Rock F.P. in L.R., bright D.R., overlooks lovely rear garden. Bkfst. bar and D.W. in customized K. Sauna, wkshop, 2-car garage. Completely modernized — early possession. Available at $157,-000. ML. To view call.
HERB McDANNOLD
382-9191 384-6768

OAK BAY
UNIVERSITY

A real family home, 5 B.R.s (or 4 and den), 3 baths (MBR 4-pc. ens.). Lovely L.R., 30' sundeck off D.R., K. w/blt.-in appliances and bkfst area, fam. rm., 2 F.P.s, pooltable-size rec. rm. and more. 12 yrs. young, mature landscaping, University area cul-de-sac. Offered at $168,700. ML. For viewing call.
HERB McDANNOLD
382-9191 384-6768

SEA AND
MOUNTAINS

Fabulous views. Quality built '74 3-B.R., 2 bath, Den, fireplace in L.R. and fam. rm., Jenn-air range, oven, dishwasher. 2-car garage, sundeck. Sep. modern guest cottage. 1.15 acres landscaped, ready for tennis court, greenhouse and pool if desired. One Seaside D.R. at Beautiful Sherringham Point. ML. $135,-000. For detail call.
HERB McDANNOLD
382-9191 384-6768

SUPERIOR

In every detail. Over 3,000 sq. ft. luxuriously finished. 2 B.R. and den, 24' L.R., sep 18' D.R., bkfst. rm. adj. to dream K. 3 baths (MBR 4-pc. ens), dbl. garage, automatic doors, HW Htg., 2 heatilator F.P.s, thermopane, central Vac, intercom and much more. Irreplaceable at $260,000. ML. Convenient Oak Bay/Fairfield location. For viewing please call.
HERB McDANNOLD
382-9191 384-6768

The Permanent

BYRON PRICE
& Associates Ltd.
202A-2046 Oak Bay Ave.
592-5454

OPEN HOUSE
SAT. and SUN., 1-4
1536 BYWOOD PL.
(Off St. Charles from Rockland or fort)

of LUXURIOUS living. TREND-setting designed to offer your own FAMILY PRIVACY for PARTIES — KIDS HOMEWORK — HOBBIES — READING — MEDITATION and ETC. Home comprised of MASSIVE living room with FLOOR-to-CEILING SELECT ROCK FIREPLACE. SEPARATE dining room for FORMAL ENTERTAINMENT. HUGE kitchen with SOLID OAK CABINETS in "honey Colour" full SOLID OAK PANTRY CABINET for all your can goods, etc. — in line with the kitchen is a LARGE FAMILY ROOM for CONGENIAL living — LARGE, master bedroom with walk-in dressing room plus powder room with FULL PLUMBING and OAK VANITIES. Master bedroom is separate from the other two large bedrooms all clothes closets are deep and large with FLOOR-TO-CEILING MIRROR SLIDING DOORS — THREE SETS OF BATHROOMS, SOLID OAK VANITIES, all TASTEFULLY DECORATED. The STUDY ROOM — HOBBY is panelled in WALNUT — UTILITY for washer and dryer — PATIOS — DOUBLE GARAGE — PRIVATE OBSERVATORY ROOM with GLIMPSE of the SEA. Property is LANDSCAPED and LOCATED on QUIET CUL-DE-SAC. Oh Yes! We will consider TRADES on your present home or straight purchase at $166,000. For prior appointments phone Victor Wong or Dan Bacon at 592-5454 or 479-6569 or 598-6588 anytime.

Canada Trust Realtor

JUBILEE

Sound two-Bdrm. in popular Jubilee area. Full High Bsmt. Easy care lot. On a cul-de-sac ML. LORNE DOYLE 595-5131 or 595-1047.

WEEKEND OPEN HOMES

DFH 477-7291

D.F.H. Real Estate Ltd.
1559 McKENZIE AVE.

OPEN HOUSE
Sat. 1:30-4 P.M.
3252 Wicklow St.
CHARACTER HOME!

You must see this lovely renovated 3 bedrm. character home situated on a large 52'x198' lot with secluded backyard in a quiet convenient area. Separate DR with French doors to LR which has a FP. Basement is great for workshop and storage. Asking $82,500. MLS.
KEN HIGHTON
477-7291 Bus. 385-9235 Res. or 384-8075 Pgr. 1259

Colwood—$62,900
Open Sun. 2-5
547 Strathdee Pl.
2-Yr.-Old ½ Duplex

Located at the end of a cul-de-sac, this spacious beautifully maintained FAMILY-ORIENTED unit features 1100 sq. ft. finished. On main: good sized L.R. with F.P., 2-pce. bath. LARGE kitchen with dining area plus den/study. Upstairs: 3 SPACIOUS bedrooms, 4-pce. bath and LAUNDRY area. Downstairs: 6½ ft. storage area. Large backyard with GARDEN area. GREAT financing available for qualified puchaser.
EDHO
477-7291 384-8075 # 386

OPEN HOUSE
Sat. Sun. 1:30-4
4235 Rossiter Dr.
(Off Tyndall)
Gordon Head
$119,900.
Expose Yourself . . .

to over 2900 sq. ft. of finished spaciousness in this 4 bedrm., contemporary home. Built-ins? Boy, this modern family home is just stacked with them — including built-in dishwasher, garburator, vacuum and sauna — AND there's more — so much more!! Thermo windows, big powered workshop, slate wall in kitchen, and . . . huge sundeck facing south west, overlooking the park.
MICHAEL MORRISON
477-7291 384-8075 Pgr. 1228

Calling All Families!
OPEN HOUSE
1666 Tampico Pl.
Sat. 1:30-4 P.M.

Family-oriented home in a family area. Be settled into this lovely 1690 sq. ft. home for the start of school. This 4-year-old affords you 3 bedrms., den, family rm., 2 fireplaces, and more! Interior finishing is superior. Price — $105,000. Call.
GARY DAVIS 384-8075 Pg. 234
M. NEWMAN 384-8075 Pg. 1617 or 477-7291 Anytime

DFH 477-7291

D.F.H. Real Estate Ltd.
1559 McKENZIE AVE.

OPEN HOUSE
4477 Annette Pl.
2:00-4:00
SAT. & SUN.

THE BEST OF GORDON HEAD, trees, sea glimpses, privacy. 4-Level 3-bedrm home with a grand living room and dining room for entertaining, family room, and the lower level has room for more development. The spacious garden is in bloom, so do come. MLS. $126,900.
TRICIA PARKER
477-7291

OPEN HOUSE
DEAN PARK
$115,000
SAT. AUG. 2
and SUN. AUG. 3
1-4 p.m.
1914 SANDOVER CRES.

Drive through stately evergreens to a gardener's delight set on a secluded half acre of fruit trees and graceful landscaping. This is a classic 3 or 4 B.R. contemporary home featuring 2 fireplaces, a family room and recreation room in a full basement, plus a double carport and huge sundeck. Call now to view this outstanding value. MLS.
DONNA or GLENN NICHOLLS
385-9741 598-7689
HENDERSON REALTY LTD.

Canada Trust Realtor

OAK BAY.
OPEN HOUSE SUN. 2-4
2131 NEWTON ST.

Lovely NEW LISTING across from a park and just off HENDERSON. 3 BDRMS. FULL BSMT. updated kitchen. $99,500. Listed EXCLUSIVELY with RUTH ASHURST 598-2976, JOYCE MacDONALD, 384-8334, office 595-5131.

OPEN HOUSE
SAT. & SUN. 2-4
4471 SPIRIT CLOSE
(Torquay to Brousson to Spirit Close). West Coast Contemporary, 2,900 sq. ft. Energy efficient home for a lge family needing their own space and entertainment facilities. You must see inside to appreciate the quality and design. $169,900. SHARON DAILY 595-5131, 721-5358.

JACK MEARS OAK BAY REALTY LTD.
2194 OAK BAY 598-3321
Where Trust Is The Basis Of All Business

OPEN HOUSE
SATURDAY, 1-3 P.M.
1829 CHIMO CLOSE
RACQUET CLUB

Large 5-bedroom family home in a great area. 3 baths, 2 fireplace. Large rec room AND!! heated swimming pool. MLS. Priced to sell quickly. $106,000. DARRYL YOUNG at 388-5464 pager 526.

Member
Relocation Services Canada

PATTERSON CONSTRUCTION LTD.
Office 386-6301 Eve. 656-1455

OVER ½ SOLD
AFFORDABLE NEW HOMES PRICED FROM $68,300

Choose now from our diminishing selection of 3-bedroom, 1½-bathroom, architect-designed homes.
Available from $7,000 down and $635 per month, plus taxes, etc.

FEATURES
—3 miles to town
—Close to schools
—Next to 42-ac. park.
—12% mortgages
—Full guarantees

OPEN HOUSE
SAT. and SUN.,
2:00 TO 5:00

Turn onto Glentana from Admirals just south of Admirals/Craigflower intersection.

GORDON HEAD
OPEN 1:30 - 5
SAT, SUN, MON
4415 TORQUAY DR.

2800 sq ft, 5 bedrooms, 2½ baths. Old brick floor to ceiling fireplaces in L.R. and family room. Separate D.R. with door to large private sundeck. Undercover parking for rec vehicle. Professionally landscaped lot. Early possession. $68,000 assumable mortgage at 10½%. $119,500. 477-4244

Royal Trust

OPEN HOUSE

869 CLARKE RD.
SAT. AND SUN.,
2 pm-4 pm

ATTENTION INVESTORS — ATTENTION SECLUSION SEEKERS. ¾ acre of subdividable land with a 1600 sq. ft. post and beam home. 1 block to sea and offering seclusion. Owner says "sell" so we have reduced the price to $129,900.
VIVIAN ROBERTS
477-0191 477-0281

956 WOODHALL
SUN. AND MON.,
2:30-4:30

Immaculate 3-bedroom home. Large family room with attractive brick fireplace off the kitchen. Rec room plus extra bedroom down. Owner transferred, August 31st possession. Offered at $119,500. For prior viewing call.
477-0191 BABE JETKO 721-3851

809 BRENTWOOD
HEIGHTS
SATURDAY, 1:30-4:30
(Off Wallace off Woodward)

New top quality contemporary three bedroom offered at $154,500. MLS. This feature packed home has views of the Malahat and Brentwood Bay. A "Must See" for the selective purchaser. Please call
477-0191 JACK MOEN 658-5448

848 MONTEREY AVE.
SUNDAY 1:30-4:30
SOUTH OAK BAY

Older character home, only a few minutes walk to seaside. Excellent condition — recently painted, new carpets, new roof. Over 1250 sq. ft. with 3 bedrooms & den. Drop in and be surprised. An exclusivelisting at $96,500.
DENNIS LIEDTKE
477-0191 477-6979

COACH HOUSE REALTY LTD. 381-5255

OPEN SAT. & SUN.
2-4 P.M.
533 Meredith Cresc.
(Carey/Tillicum-off Whiteside)
$75,900
—New Listing
—2 BR. Bungalow plus 1 down
—Living room with fireplace
—Bright sunny kitchen/sundeck off
—2 baths; 1 main, 1 down
—Rec room; drive-in garage.
—Large fenced lot in good family area.
Shirley Hay
Off: 381-5255 384-8075
Pager # 1239

SOUTH OAK BAY
BORDER
$66,900. 1042 Ampion St.
2-bedroom bungalow.
OPEN HOUSE
BY OWNER
Sunday-Monday, 2-4pm.
595-8365.

CADBORO BAY
2425 CAMELOT
Aprox 1700 sq.ft. all on one floor. Lot 63x166. Cul-de-sac. Adjacent university campus. Vacant. $99,000. Open house 2pm-4pm, Sat, Sun, Mon. Owner 477-6095.

National Trust Realtor
Hillside Mall 595-2121
3440 Douglas 382-8101

OPEN HOUSE
SAT.-SUN., 2-4
2844 GOSWORTH
$84,500

4-bedroom stucco bungalow, full basement, drive-in garage, close to park, schools, shopping. A pleasure to show, come and see for yourself. For more information please call GLEN ROBERTSON, 382-8101 or res. 592-9776.

REDUCED TO
$81,900
1007 ARCADIA
GORGE WATERVIEW
OPEN HOUSE, 2-4
SAT.-SUN.-MON.

1950-sq.-ft., 4-bedroom, 2-bathroom, older home in very good condition. Deluxe kitchen with wrap-around windows, insinkerator and instant separate super hot water tap. Tastefully decorated, pool table in family room. Fully landscaped lot (59x155). Centrally located. Immed. possession.
1. 3 blocks from Gorge Vale, 18-hole golf course.
2. 5 blocks from Gorge Shopping Centre.
3. 3 blocks from beautiful Gorge Park
Assumable mortgage at only 10%. MAXWELL TRACEY, 479-1109 — 388-5464, No. 764, office 382-8101.

559 CEDARCREST
SAT. AND SUN.,
2-4 P.M.

Nice family home. 3 bedrooms, 2 fireplaces, extra parking, heated and wired workshop. Listed at $89,900. Open to offers. Courtesy to realtors. LILO DEDERICHS, 386-2955 or 656-4976. CENTURY 21 Mayfair Realty Ltd.

WESTMONT REALTY 1980 LTD. 388-4434

OPEN HOUSE
SAT.-SUN., 2-4
1580 GRANADA PLACE
CUSTOM DELUXE
WEST COAST CEDAR
BRAND NEW
IMMEDIATE OCCUPANCY

Quality built by Zanic Construction. Designed for comfort, function and spaciousness. 4-Bdrm or 3-Bdrm plus den. Unique family room ready for your economy wood heater. Heatilator fireplace, double garage. New MLS.
ARNOLD MARR
388-4434 477-6233

OPEN HOUSE
3247 IRMA $76,900
SAT. 2-4 P.M.

Immaculate 3 BDRM split-level home, in new condition. Approx. 1700 sq. ft. consisting of large living room with sundeck, den, kitchen with eating area, 2 full bathrooms, separate dining room plus many more extras. Come to open house or call me for private viewing.
FLO BILINSKY
477-1841 479-7266
BLOCK BROS. REALTY LTD.

OPEN HOUSE
SAT & SUN 12 TIL 3pm
2829 COLQUITZ AVE

Beautiful character home with beamed ceiling and many original wood features. 4 bedrooms, large lot. Asking $79,900.

MacLeod & Associates REALTY WORLD

OPEN HOUSE
SUN. 1-4 P.M.
973 Paconia
(Off Sluggett)

Affordable convenience. 1978, 3BR rancher styled home with an illusion of seclusion. Brentwood Bay. $69,900. Call now for a private viewing.
Don Wiens
381-3131 388-5464 Pgr. 875

OPEN HOUSE
SUN. 1-4 P.M.
924 Le Quesne
$59,900

Just move in and enjoy this 3 bedroom rancher situated on a large lot. All updating and decorating has been finished with loving care and quality. When you drive by 924 Le Quesne Ave. (near Goldstream Village) you will see that the yard and gardens are awaiting your imaginative touches. Call now for private viewing.
Joy Miller
381-3131 388-5464 Pgr. 847

OPEN HOUSE
SAT. & SUN. 2-4
1368 Treebank

A finer executive residence you will not find at this price! This 1,700 sq. ft. full bsmt. home is just listed, and is located in an exclusive area on the Gorge off Craigflower. Family rm, Living/Dining rms. all facing Gorge view, designer Kitchen in oak, spacious master bedroom with 3-piece ensuite, gorgeous foyer entry, much more! Offered at $134,900.
Robin & Helen Estlin
381-3131 388-5464 Pgr. 528

FAIRFIELD
BRAND NEW
OPEN HOUSE
Sat, Sun, Mon 2-4pm
1141 McKENZIE ST.

Just Listed! One of a kind in this desirable location. Totally energy efficient with quality emphasised throughout. 4 bedrooms up on easy care lot. $95,000. 477-6475

OPEN HOUSE
3247 IRMA $76,900
SAT. 2-4 P.M.

Immaculate 3 BDRM split-level home, in new condition. Approx. 1700 sq. ft. consisting of large living room with sundeck, den, kitchen with eating area, 2 full bathrooms, separate dining room plus many more extras. Come to open house or call me for private viewing.
FLO BILINSKY
477-1841 479-7266
BLOCK BROS. REALTY LTD.

ALL STAR REALTY LTD

OPEN HOUSE
SAT.-SUN. 1:30-4
1345 MANOR
(OFF JOAN CRES.)

VENDOR SAYS SELL THIS WEEKEND!! ALL OFFERS CONSIDERED INCLUDING TRADES AND VENDOR CARRYING A SECOND MORTGAGE. This is one of the few newer homes in this prestigious area and offers apprx. 2500 sq. ft. of living space with 3 bedrooms, 3 bathrooms, view sunroom plus many extras. A MUST SEE, so come up and see it for yourself. If your offer is the best you could get it for less than the asking price of $149,900. See it this weekend with/or call:
TOM McMLUSKEY
Off. 386-1255
Res. 595-5661

2415 SOOKE RD.
OPEN SATURDAY 1:30-3:30
SECLUDED HOME ON 1 ACRE
4 BEDROOMS, 2½ BATHS
OFFICE & HUGE REC ROOM
SOME 11% TRUST MORTGAGE
PRICE $119,000. DETAILS
TED BOWDEN 386-7577

A. E. LePAGE WESTERN LTD. REALTOR

OPEN SUN. 2-5
1588 THELMA

Beamed ceilings, marble baths, 4 BDR, 2½ bath Cape Cod, located in Gordon Head on a treed-pan-handle lot close to all emenities. This brand new beauty is a MUST SEE! Offered at $143,900, 11¾% financing available. For private viewing anytime, call ALMA BRECHERT at 477-7121 or 598-4020.

OPEN SUN. 2-4
2225 GALAXY PLACE

Off Dawnview in Gordon Head. Super family home. 4 BDR, 2 baths, family room, games room, professionally finished. Walk to all levels of schools — elementary to university. Offers on $129,500. Call JOHN HEWER 477-7121 or 477-8275.

OPEN SAT. 10-1:30
820 CECIL BLOGG

Off Sooke Road. NEW! 3 BDR home. Large LR with heatilator FP. DR with sliding glass door to sundeck. Lge family kitchen with over 20 ft. oak cabinets and eating area. Master BDR has ensuite. Basement ready for development. Call ERIC CARDY 477-7121, 388-5464 Pager 697 or 479-6156.

845 ISBISTER
OPEN HOUSE
SAT./SUN. 2-4

Secluded cul-de-sac setting presenting privacy and ample space for gardening and parking for RV's. Modernized delightfully appointed 1520 sq. ft. home features bright kitchen, family room or 2-3 bedrooms, 2 baths. A pleasure to view. $81,900.
ROB FUKUSHIMA
477-1841 598-5245
BLOCK BROS. REALTY LTD.

BRENTWOOD SPECIAL
Builders own brand new house; large seaview lot. Includes appliances, fireplaces, thermopanes, marble bathroom, sundeck, fruit trees, extras. Easy 12¾% financing. 1071 Stellys X Rd. Compare at $89,900. View daily. 652-3802.

BOORMAN'S
612 Fort St. 386-7521
2045 Cadboro Bay Rd. 595-1535
BOORMAN INVESTMENT CO. LTD.

OPEN HOUSE
SAT., 1:00-4:00
4070 DAWNVIEW
UNIVERSITY AREA
* $114,500 *

JUST LISTED this immaculate 3 bedroom family home. It's 2 years old, close to all schools, racquet club and University. Features large living room and dining room, large sunny kitchen, family room with fireplace. Assume $57,000 1st at 10¼% due Sept./'83. To view EXCLUSIVE with
GORDON ADAMS
Off. 595-1535 Res. 592-1353

OPEN HOUSE SAT. AND SUN., 1:30-4:00
STARTER OR RETIREMENT — $55,000
557B ACLAND AVE.

The quiet and spaciousnes of this cosy strata title duplex will make this your first and last stop this weekend. Come early to see and buy this immaculate 3-bedroom, two bathroom, newly painted beauty. Wall to wall carpet, walk in closet off master bedroom, linen closet and four piece bathroom are features you will enjoy in your new home. Cement patio off living room, outside storage area, cedar shake roof and spacious front and back yard plus large kitchen and eating area, loads of cupboards, hood for range and much more make your choice easy. Located two blocks from Wishart elementary school and three blocks from the grocery store. You will not want to pass it up. All this for $55,000. Follow signs off Wishart Rd. in Colwood.
LYLE KAHL
Off. 595-1535 or 388-5464 Pager 876

OPEN HOUSE
MON. 1:30-4:00
1382 ESQUIMALT RD.
SMALL MANSION
CHARACTER AND STYLE

Legally duplexed, but it is used as a family home. Real old world charm and space. Even grounds are in period style. A rare residence meticulously maintained by university professor's family, who are moving and must sell. $106,000. New MLS.
OLGA ZACHARY
Off. 595-1535 Res. 592-2265

Montreal Trust

OPEN HOUSE
WATERFRONT
2815 Shoreline Dr.
Sat., Sun., 1:30-4:30

A rare find. Spacious 4-bdrm family home. LR, DR and kitchen are all large with beamed ceiling. 2 full baths. Family room. 2 car carport, circular driveway, 33 ft. swimming pool. Early possession. Must be sold as owner has bought. Offers invited on $115,000. MLS.
LEN STEPHENSON
386-2111 385-0328

GORDON HEAD, OPEN Saturday, Sunday, 2-4pm. Beautiful 2500 sq. ft. 4 bedroom family home on 3948 Lexington Ave. Priced for quick sale. Owner moving. Close to schools and shopping. $119,900. 477-1483

FAIRFIELD
215 Linden Ave.
By Owner

Exceptional Mortgage 10¼% 1735 sq.ft. contemporary home. 2 blocks from ocean, 1 block from Beacon Hill Park. Living room (F.P.), 3 bedrooms (plus 1 down), 2 bathrooms, family room/dining area 2 steps down from new oak kitchen with eating area and dishwasher. Upstair (vaulted ceiling) large skylit studio and large master bedroom, 3 pce. ensuite. Basement contains 1 bedroom, laundry, work shop and large storage room, W/W and tastefully decorated. 950 sq.ft. is new construction; balance completely updated and modernized. Large sundeck off family room, overlooks nicely landscaped yard, garden and children's play centre. Completely fenced. Parking pad accessible from side lane. True size is deceiving from the exterior, must be seen to be appreciated. Special employee Mtge. has 22 years left on Gtd. rate of 10¼%. Can be assumed or cleared. Price $105,000. Open House 2-4pm Sat, Sun, Mon. Phone 384-9938

WESTMONT REALTY 1980 LTD. 388-4434

OPEN HOUSE
1823 SAN JUAN AVE.
SAT., 2-4:30

Large modern home with a difference. There's a little of everything. Besides five bedrooms there's a den, family room, living and dining room and three baths. Thermopane windows and loads of storage. All on a well-kept lot. Owner will carry large part of financing. Asking $139,000. A must see!
388-4434 I. LIDSTONE 477-0982
388-4434 RICK KINNIS 477-9394

OPEN HOUSE
Sat and Sun
2-4 p.m.
2619 Wentwich

Immaculate best describes this 3 br. full basement home on a large landscaped lot. 2 fireplaces, 1½ baths and R.I. plumbing down. Asking $77,900. For prior viewing call John Barton 386-7545 (24hrs) Island Home Realty Ltd.,

GORDON HEAD
12% MORTGAGE
AVAILABLE
OPEN HOUSE
DAILY 2-5 P.M.
Mt. Douglas Estates

6 quality built homes now available in this prime Gordon Head location. Priced from $118,500. Drive out Shelbourne and turn right (just before Mt. Doug Park) onto Robinwood. Follow signs. For further information call 384-1101 or 381-2376. TOD HACKETT

Stash some extra cash . . . sell your "don't needs" in these columns.

---

250 HOUSES FOR SALE

BLOCK BROS.

See Our Weekly
BESTSELLERS
CATALOGUE

SUPER CEDAR
LOG HOME

Quality workmanship, well-built log home with red and yellow cedar 2" finishing. Acres of seclusion bordering on a creek. Last chance at this price. $125,000.
PIERRE BERUBE
478-5561 (Off.) 474-2744 (Res.)
Pager 388-6275 # 2764

BROWN BROS. on LANSHARD
People Helping People

CHARACTER
FAMILY HOME
$84,500

A quality built 1½ storey bungalow of 1284 sq. ft with 3-4 bedrooms and 2 4-piece baths. Spacious kitchen with utility/laundry room off rear and includes W/D, range and fridge. Fully developed basement has self-contained 3 room suite. Plus drive-in garage and large landscaped lot. Appointments to view with L.S. only. Tenant requires 24 hours. Exclusive with:
TED KAY 385-4086
JIM MASSEY 595-2385
or 385-8771 (anytime)

BLOCK BROS.

See Our Weekly
BESTSELLERS
CATALOGUE

ONLY $54,000

Lovely 3 bedroom, like new, on a "Country Setting" lot. Brick fireplace, lots of kitchen cupboards, quality carpeting, cedar siding. Patio doors leading onto large fenced yard. Strata home in an excellent neighbourhhod. Exclusive viewing.
MONNA SNOPEK
478-5561 (off) 478-0915 (res)

HOUSE WITHIN VICTORIA city limits, 2-bedrooms, large divided attic rooms, many accessories. $59,000; no agents please. 595-3059.

MUST SELL!
1746 JEFFERSON
LAMBRICK PARK

If you desire a spacious West Coast contemporary residence near the University and all amenites — this is it! Offering 2400 finished sq. ft. 3 bdrms, 3 baths, recreation room with wet bar, family room with fireplace, a large patio deck, and fully landscaped yard. The vendor invites your offer on $122,000. MLS. THE VALUE IS EXCELLENT!!
LESLEE
FARRELL
592-7246
or 388-5464 Pgr. 665
SEASPRAY PROPERTIES LTD. 595-3151

DUNSMUIR 388-7868

BRAND NEW
Still time to
CHOOSE YOUR COLOURS!

3-bedroom, semi-detatched homes on 5-acre strata lots. Fireplaces, double glazing. Full height basements. Priced for quick sale. $78,500.
For further details call:
Ken Porter
388-7868 or (res.) 656-5235

LANSDOWNE
LOVELY VIEW

Well appointed family home close to good shopping and all levels of schools. LR with heatilator FP, 3 BR. Full Bsmt. (4th BR finished). Ideal for in-law situation. Asking $119,000. Leo Pigert, 598-1975.

FOR IMMEDIATE SALE
By owner, near Brentwood Village, modern 3 bedroom home with dining room, sunken living room, built in family room and den, $96,000. 652-3076

2907 GLEN LAKE ROAD, 3 bedroom strata duplex, 1050 sq. ft., fenced backyard, close to schools and lakes, assumable 10¼% mortgage, $55,900. To view call: 478-7508

COLWOOD, COSY TWO BEDROOM, 1235 square foot home, with 360 square foot garage, no basement. $60,000. 478-1540. No realtors

CHARACTER HOME, ORIGINAL 1914 woodwork and brass, 1000 sq ft, Oaklands. Charming but needs some work. $65,000. Owner, 595-3389

TO BE MOVED, 3 BEDROOM house by August 31st. Arrange through property management department. To view, 382-8111. Best offer.

SWINERTON'S REALTY WORLD

3867 ROWLAND
(off Carey at Seaton)
OPEN HOUSE
Fri. 7-8, Sat. 2-4

Yet any family will immediately recognize the value of having that "extra" accommodation for family and visiting friends. Two complete floors (not visible from street) and also a basement leading onto enclosed rear garden. Located close to all amenities, this 1973 property is listed at $82,500 with occupancy and mortgage negotiable. Call for an early appointment to view. MLS.
BOB CARTER 385-2481 or 598-6143 (anytime).

SEABOARD PROPERTIES LTD.

HOLY SMOKE
$91,500. Just listed and how sweet it is. Super, Central Saanich location with superb, pastoral and valley view. 3 Bedroom home with a full basement, fully drywalled to contain 3 other rooms. Put in another wall and you have a workshop and large rec room. If you know the market and you know you have to call me soon if this home sounds appealing to you. Call
652-1141 TOM EVANS 652-2620

ALL STAR REALTY LTD

RENTAL OF
COMMERCIAL
528 CONSTANCE $64,900

Up and Down duplex with separate workshop located in the Heart of Esquimalt. Both units rented plus a good assumable mortgage makes this an ideal opportunity for thoses with little cash. Don't miss this one. Call today for further information or drive by first and call:
TOM McCLUSKEY
Res. 595-5661 Off. 386-1255

Shelbourne-Hillside
$89,900

3230 Wordsworth, new 1400 sq. ft. 3 bdrm. home on quiet dead end street. Low maintenance yard with country creek setting. Heatilator fp, carport, ensuite, large unfinished basement, Aug. occupancy.
Builder 652-3819, 652-4536

Montreal Trust

CADBORO BAY
SEA, MTN.
VIEWS

Architecturally designed for professional or executive, West Coast cedar, approx. 3200 sq. ft. tucked away for privacy. (Lot over 12,400 sq. ft.) Impressively planned, luxury decor. 4 levels of living, 4 bdrms, 3 deluxe baths, every room from LR, kitchen, family room and games room are all unique in design and decoration. Every deck and patio is beautifully sunny. 5 glass doors give easy access to decks and patios. Many extras are not mentioned. $225,000. Exclusive. Private viewing can be arranged. No drive by's please. Call:
DEL BECKNER
386-2111 477-4994

david burr LTD. 384-9335

ROCKLAND
This lovely old Edwardian Mansion is set in spacious park-like grounds, with optional three or five bedrooms on the second floor, it has a self-contained one bedroom suite on the third floor. The main floor consists of a large reception hall, 22' living room, library and banquet sized dining room with venetian chandelier. The kitchen is large and bright and has a modified butler's pantry, with a TV room off. Ten foot ceilings, eight fireplaces and five plus bathrooms, a modern hot water heating system and a three car garage. The property includes an 80'x130' subdividable lot.
$325,000.00
John Todd 598-7849 (Res)
david burr ltd.

FOR SALE BY OWNER
Quality built 4 bedroom home, two 4 piece bathrooms, double glazed windows throughout, heatilator fireplace, laundry on main floor, large private sundeck, southern exposure, double closed in garage/workshop, large easy care lot. $87,900. No agents please. To view, phone 479-0456

UPLANDS CHARMER
Rare opportunity to purchase attractive 2-bedroom bungalow on easy care lot. This won't last. Priced to sell. $119,500. 592-6282, 592-0029.

SWINERTON'S REALTY WORLD

OLDE WORLD
CHARM
$58,900!!!
3 BEDROOMS
Full BASEMENT

Lovely older residence located on a quiet street featuring Cosy 17x13 living rm. with fireplace . . . Large modern electric kitchen with breakfast area (Fridge, stove, dishwasher INC.) . . . Brand new 4 pc. vanity bathrm. Wall to Wall throughout . . . UPDATED & IN MINT CONDITION.
HURRY THIS WON'T LAST!!!
592-2139 Dick James 385-2481

UNIQUE
VIEW ESTATE

Secluded forest surrounds you below. On top, a beautiful landscaped 2 acre estate, overlooking Olympic Mts and Juan de Fuca Strait, w new architect designed home. Split-levels integrate each room w nature. The cosy yet spacious scale of this 2700+ sq ft house includes sunken LR w FP, opening up 2 storeys. Large family room, 3 BR, 2 Bths, kitchen, DR, on main level, master BR, library-study, lovely bath on 2nd level. House is surrounded by beautiful gardens, sundecks, Japanese partitions, stone paths. Much more. See to appreciate. 20 mins from downtown, in Metchosin. $189,000. 478-0231

FAMILY HOME
AND DOLLARS

James Bay, 1 block from breakwater and bus. 15 minute walk to downtown. Reasonable offers to $57,000. Phone 382-0076, 9am to 12pm Monday through Friday, 11am to 6pm, Saturdays and Sundays.

2-BDRM, $49,500
JUBILEE HOSPITAL

Ideal starter or retirement Home on quiet street, priced for fast sale. Recently installed gutters and roof. Small easy care lot. Large kitchen with eating area and pantry. To view call: PAT DOERKSEN, 478-3432. Century 21 Suburban, 478-8316.

CHALET STYLE HOME
ON .68 ACRES

Fantastic Seaviews from this 5 Bdr Home and Den on Lochside Drive. Close to Sidney. Call me for viewing:
WAYNE WOODS 656-0011
CENTURY 21 Suburban
479-8316

3986 HOPKINS DR
10¼% mortgage, 3-years, $53,000, only one of many features. Nearly new 3-bedroom, basement, double carport. (Off Cedar Hill XRd near McKenzie). $109,000. 479-9592.

Century 21 WESTERN HOMES LTD.
1037 Cloverdale 386-3494

GORDON HEAD
DECEIVER
$83,900

Inside there's over 1300 sq. ft. 3 bdrms, 2 baths, den, 2 fireplaces. Beacuse of renovation and new addition. I'm the perfect family or retirement home. More features — 200 amps rewired, updated plumbing, fully insulated, great workshop and lots of storage under the addition. Call for appointment you must come inside—no drive by's will be given. JAMES ANGUS/CAROL FENN 386-3494 (24 hrs).

NEW LISTING
W. SAANICH
$88,900

Here's your home on quiet cul-de-sac. This home features 3 BRs, 3 baths, 2 FPs and fully finished bsmt, with wet bar. The grounds are very nicely landscaped. This home is priced to sell. Please call CECILE HALSEY 386-3494 (24 hrs).

Victoria Realty LTD. 386-3585

ESQUIMALT
$59,500!!

Solid, completely updated, 2 bedroom bungalow on a no thru street. Dining, living room, large kitchen, detached carport. Excellent condition and a great buy at this price. Jack Kennish, 652-9155, res. 479-2166.

1174 TRANS CAN
(At Wilkinson)

A real nice home at a very attractive price — Only $69,900. Trades, terms, offers invited. Nice water view too. MLS 47264. To view please call Vaughn Thompson, 386-3585, res. 658-8541.

RANCH TYPE HOUSE FOR sale by owner. 2057 sq ft, double garage, $89,500. 642-4166. No agents.

ABSENTEE OWNER IN TOWN to sell seaview home, 10—mile Point, offers on $265,000. 477-7751.

HALF DUPLEX FOR SALE, Colwood, 3-bedrooms, 1½-baths, 2-years old. 2970B Monthelene Pl. $58,900. 478-2837, 382-3861.

david burr LTD. 384-9335

1158 CAMROSE
CRESCENT
OPEN HOUSE
SAT. AUGUST 2nd
12% FINANCING
AVAILABLE ON
$127,500

This quality 3 bedroom contemporary home offers total living comfort in elegant surroundings, rock fireplace, vaulted ceilings, stained glass, skylights, sunken living room and much more. Low maintenance lot offers views and southern exposure. For information on the asking price or prior viewing. Please contact
Glen Myles 592-6198
david burr ltd. 384-9335

Move In Before
School Starts

You'll be surprised to see the quality and care that has gone into updating this 3 Bedroom rancher. Located at 924 Le Quesne (just off Jacklin). Priced at $59,900. Call now for private viewing.
Joy Miller
381-3131 388-5464 Pgr. 847
REALTY WORLD
MacLeod & Associates

ONLY 10% INTEREST
Capture family in this 3 BR, split level home featuring DR, spacious LR, rec. rm, large master BR. Located on no-thru street overlooking Vale Golf Course, backs onto Rockheights area of new homes, $73,900. 383-0270.

SIDNEY - $55,500
Beginner or retirement home. Two bedroom, no basement, room for enlargement, very cosy and attractive, lovely large treed corner lot, propane fireplace, assumable mortgage. 656-7836

HALF ACRE
Situated in a Beautiful Valley on View Royal border with a solid older 2-Bdrm Full High bsmt home. $69,900.
Ruth or Ben Bennett 478-0118
Century 21 Suburban 478-8316

CENTRAL SAANICH, VIEW plus large lot, by owner. 3 bedroom, 2,000 sq. ft. split entry, 2 fireplaces, family room with games area, ensuite, rural surroundings, close to amenities, $89,500. 652-3725.

BY OWNER, 4 BEDROOMS, 2 baths, fireplace, family room, laundry, all appliances, easy care garden, very good location, near all facilities, University Heights area. $130,000. 4033 Cedar Hill. 477-6038 mornings.

WHITTOME'S

SPANISH STYLE
$91,900.

Delightful Spanish motif inside and out. This 3 or 4 bedroom home is situated at the end of cul-de-sac on extra large lot near Goldstream park. Large living rm. with brick arched fireplace, dining rm. opening onto Spanish sundeck, plus 3 bdrms and 2 baths on main. Lower level has 4th bedroom plus den and family rm. with fireplace. Exclusive with:
479-5761 DOUG RELF 479-1667

2 BR MOBILE
2.3 ACRES

This lovely mobile home is accompanied by a small "woodsy" cabin and stands among cedars, hemlock and fir just a bare 5 minutes' walk from the ocean. Located near Gordon's Beach on Westcoast road this is one of the nicest woodland retreats available. Flowers, shrubs, and park-like setting frames this scene of tranquality yet it is close to all amenities.
DOUG RELF
479-1667 (Off.) 479-5761 (Res.)
J. H. Whittome & Co. Ltd.

NEW GORDON HEAD
LISTING $105,000

Lovely, 4 yr. old, Cathedral Entrance home located on a sunny cul-de-sac near Mt. Doug. The upper level features 3 Bedrms. (with 3 pce. Master Ensuite), L.R. with raised hearth F.P., D.R., kitchen with family sized E.A. and sliding glass doors that open onto the trellised sundeck. The main floor consists of a super 25'x19' Family-Rec room combination featuring a stone hearth and functional wood stove, a 4th bedrm. and lots of room for your workshop. EXCLUSIVE with Rick Hawkes, Douglas Hawkes Ltd. 384-7128, 382-1754 res.

UNIVERSITY AREA
Large 5-bedroom Tudor on ¼-acre, fully-fenced lot with fruit trees. Close to all school levels. W-W carpets, built-in vacuum and dishwasher, two fireplaces, three bathrooms, eating area in kitchen, large rec room. Over 2400 sq.ft. of finished living area. Views of Sooke Hills from living room and large sundeck facing south.
Asking Price: $134,900
1892 Laval Avenue
(off Gordon Head Road)
Private Sale: 477-9675

GORDON HEAD
Ash and Tyndall area on quiet sunny crescent, 4 years old, over 2300 sq. ft. of quality, 5 bedrooms, large bright kitchen, laundry and family rooms, 60x120 lot. 10% mortgage, many features. $109,000. 477-8752.

BY OWNER, IMMACULATE 3 bedroom home, 1½ bathrooms, lower level professionally finished, family and 4th bedroom, Gordon Head area. $109,000. Phone 477-3636. No agents.

REALSPAN PROPERTIES LTD.
846 BROUGHTON 388-6454

SOUTH OAK BAY

Commanding family residence of much charm, located two blocks south of the Avenue and designed by Samuel McClure in 1912. Very spacious accommodation of about 2,700 sq. ft. plus basement and southerly and westerly verandas. Four bedrooms, two and one-half bathrooms, den, three fireplaces and leaded glass accents. Delightful rear yard with vegetable garden. New exclusive listing at $177,500.
BRENT D. EWING
388-6454 658-5661

THETIS HEIGHTS

Here is a comfortable 3 br. bungalow with everything on one floor. Nice lot offers privacy and easy care in excellent location. Primary school within walking distance. Offered at $69,500 with quick possession. EXC.
PATRICK SUPEENE
478-6294

Century 21 MAYFAIR REALTY
Mayfair Centre
386-2955

NEW MLS
Immaculate 4 level split home with 3 bedrooms and 4 pce. ensuite. Large Living room with fireplace, dining room and kitchen with eating area. Large family room with fireplace and laundry room and 4th bedroom and a 1-bedroom inlaw suite with private entrance as bonus. Situated close to K-Mart, University adn all levels of School. Well priced at $119,000. To view call Kim Eng, 386-2955 or 388-6275, Pager # 2288. CENTURY 21 Mayfair Realty Limited.

FERNWOOD
AREA

Solid older home with 1-bedroom, Living room and large kitchen and laundry area on the main floor. 2 more bedrooms upstairs and full basement for more development. House is very well kept, with ome of the original wood panelling. 2 year old furnace, plumbing updated. All this for $57,900. Kim Eng, 386-2955 or 388-6275 Pager # 2288. CENTURY 21 Mayfair Realty Limited.

250 HOUSES FOR SALE

D F H 477-7291

D.F.H. Real Estate Ltd.
1559 McKENZIE AVE.

NEW LISTING RETIREMENT DREAM HOME

In dream condition. EASY CARE HOUSE with brick fireplace in living room. Eat-in kitchen. 2 Bedrms on main floor; 1½ baths, TV room and 3rd bedrm down plus laundry room and SECURE drive-in GARAGE. Theatre, bus ½ block away. Close to shopping. PRODUCTIVE GARDEN plus FRUIT TREES and FLOWERS. $77,500. Call me now to view. Exclusive.
ERNIE BRIMBLECOMBE
477-7291 (Bus.) 384-8075 Pgr. 969

Apartment Dwellers Escape . .

to an easily-maintained, compact garden with sun-catching patio. Little home has 2 bdrms, a kitchen with lots of cupboards. Living rm with pretty stone-faced fireplace. Escape and come and see! Offered at $69,500. MLS.
TRICIA PARKER
477-7291 Anytime

School Starts Soon, So Settle In Sidney! 9580 Christine Pl.

3 Bdrms, 3-level split, excellent family home. Family rm, laundry rm, 2-pce. bathrm on lower level. Living rm with FP, dining rm, good kitchen and sundeck. Upper level has the 3 bdrms, Mstr. en suite and 4 pce. bathrm. JUST VERY GOOD ACCOMMODATION! MLS. $76,500.
TRICIA PARKER
477-7291 Anytime

CORDOVA BAY SEAVIEWS 3 BDRMS

Just listed. Fabulous seaviews and a two-minute walk to the beach. Nearly a half acre of fruit trees, roses, and mature shrubs. Spacious LR, DR and kitchen all with views. Full bsmt offers extra patio, rec rm and office area. New Exclusive listing at $132,000.
PHIL WARREN
477-7291 (Bus.) 658-5411 (Res.)

MAKE AN OFFER ON $69,900

Situated in a conveniently quiet area, this 3-bdrm, full bsmt home is great for the family. The basement is roughed in for further development into 2 bdrms and rec rm. A little TLC would make this a super home. For more information and appt. to view, call now.
KEN HIGHTON
477-7291 (Bus.) 385-9235 (Res.) or 384-8075 (Pgr. 1259)

Delightful Family Home Country Atmosphere In the City

View this custom-built, 12-year-old, 4-bdrm home nestled amongst the rocks and oak trees in the sought-after Ten Mile Point area. The living rm has a beautifully-proportioned window wall offering you a fine view of the bay beyond the oak trees. The handsome brick corner fireplace accents the living rm and dining rm. You'll enjoy the privacy of the charming patio off the dining rm — it's the perfect spot to relax and enjoy your morning coffee while you read the newspaper. Kitchen offers a good eating area. The spacious master bdrm will please you with its size, pleasant outlook and 2-pce. en-suite bath. All of the floors upstairs and down are oak indicating the fine quality you'll find. MLS. To view now, call:
VIVIAN PELTON
477-7291 (Bus.) 477-7042 (Res.)

BLOCK BROS.

See Our Weekly BESTSELLERS CATALOGUE

IMMACULATE

3 bdrm., full basement home on a level lot with a small garden. Located on a cul-de-sac in the popular Colwood area, close to schools, shopping centre and golf course. Hurry this one won't last. Only $77,500.
PIERRE BERUBE
478-5561 (off) 474-2744 (res)
Pager 388-6275 #2764

HENDERSON REALTY LTD. 385-9741

OPEN HOUSE DEAN PARK $115,000.

SAT. AUG. 2 and SUN. AUG. 3 1-4 P.M.
1914 SANDOVER CRES.

Drive through stately evergreens to a gardener's delight set on a secluded half acre of fruit trees and graceful landscaping. This is a classic 3 or 4 B.R. contemporary home featuring 2 fireplaces, a family room and recreation room in a full basement, plus a double carport and huge sundeck. Call now to view this outstanding value. MLS.
DONNA or GLENN NICHOLLS
385-9741 598-7689
HENDERSON REALTY LTD.

NEW HOME Immediate Possession

Victoria East, Brand new 3 B.R., 1½ Bath, No step home on nicely treed lot. L.R. with heatilator fireplace. Full D.R., deluxe kitchen, thermopane windows, R20 insulation. Asking $89,500.
HOWARD TOMLIN 477-1327

WINDSOR PARK

Gracious 1½ storey, 4 B.R. Oak Bay home across from Windsor Park, over 1600 sq. ft. Large L.R. with fireplace, separate D.R., 1½ baths, full high cement basement, extra long drive in garage. Delightful garden, rear lane, 2 blocks to all conveniences and the beach. 1 block to bus. $159,000.
FRED or JUNE CARVER
595-8664

FAIRFIELD REALTY LTD.
Call the Fairfield Specialists
1295 FAIRFIELD RD. 383-2244

250 HOUSES FOR SALE

BLOCK BROS.

See Our Weekly BESTSELLERS CATALOGUE

OPEN HOUSE SAT.-SUN.-MON. 2-4 4190 KASHTAN PLACE

1550 sq. ft. of quality in a charming new area. Thermo windows, well insulated 2x6 framing, F.P., with built-in firewood box. Roomy dry crawl space with a window. Dble. garage and area for workshop. Prop. 60x88x100x100. Price $121,500. 386-3231 RUTH FISHER 384-4389 386-3231 BOB MUSSETT 477-7064

OPEN HOUSE SAT. AND SUN. 2-4 P.M. $120,000 NORTH QUADRA

Attractive quality home, very convenient location, 3 BR, 2 baths, Floor-to-ceiling stone FP. Vaulted ceilings, large sundeck, dble. carport, intercom, RI vacuflo and more. Only 16 out of 30 home sites left.

WATERFRONT 1.77 ACRES— E. SOOKE

A truly delightful hideaway down a long drive past pond and water storage tanks. New owner-built, cedar siding home. Only one bdrm but the house is designed for expansion. Asking $115,000.

BROADMEAD

Builders own home, 5-bdrm., custom executive on 2 levels, features sunken living room, skylights, white onyx fireplace, vaulted ceiling, extra large bath in master bdrm. and more. Asking $156,000.
DON MILLS
386-3231 (24 Hrs.) 479-0570

THIS IMMACULATE STARTER COULD BE YOURS

Call me now to discover the delight of owning your own home. This cosy cutlies features a secluded treed garden with covered patio, an intimate dining room and a light bright living room. Two bedrooms and covered back and front porches complete the picture. See this bargain beauty before someone snaps it off the market. Priced to sell quickly at $57,900.
CAROLE MACKIE
386-3231 598-1753

NEW LISTING SWAN LAKE AREA

Spacious family home approx. 1250 sq. ft. Living rm. with fireplace, separate dining rm. Kitchen with eating area, 2 bedrms. up plus two down. Family rm. has wet bar, fireplace and covered patio. Nicely landscaped lot in a desirable area. Priced for sale at $89,500.
RICK MITCHELMORE
386-3231 595-1102

GLANFORD AREA

Super, clean 3 bedrm., bsmt. home with expansive 180 deg. views. L-shaped liv-dining rm. with walnut feature wall. Sparkling H.W. floors. A-1 carpets in bedrms. Teaklook cabinets in bathroom and kitchen, built-in nook. Dual oil/wood heating plus 2 FP's. Extra insulation added. Garage with handy remote controlled door. Giant dbl. CP at rear allows no step entry. A1 roof and gutters. A home to be proud of, on quiet street reduced for quick sale to $84,900.
GERRIT KLOOTWYK
386-3231 479-3313

!!Houses For Sale!! I have the house you have been looking for — and in your price range! Please call me now
Adrienne Denham
386-3231 386-9028

BLOCK BROS.

the Permanent For Sale

THETIS HEIGHTS $68,900

3-BR, plus 4th BR and family rm in basement. LR does not have FP, however, there is a wood burner in the basement that more than heats the whole house. Yard is 60x125 with fruit trees and a great garden area. There is a single carport with area for extra parking. Make an offer.
J. B. (JOT) HOME
477-0141 592-2130
388-5464 Pager 674

OPEN HOUSE SAT & SUN 2-4 P.M. 1823 SAN JUAN

4 BR's, 3 baths, 2 F.P. lge family rm. Cedar & shake. Come & see this weekend or call now for prior viewing.
477-0141 JACK HOWES 471-5100

MUST SELL!- ROCKLAND OPEN SAT. & SUN. 2-4 P.M.

1028 McGregor. This unique contemporary 3 Br. home features 2400 sq. ft. on 3 levels incl. loft rec rm., hug MBR. suite, spacious LR with heatilator F.P., intercom system and much, much more. See for yourself. Offers invited.
477-0141 FRED LERCH 479-0428

BROADMEAD RANCHER

Featuring over 2000 sq. ft. of luxury this quality built rancher might just be what you have been looking for. 3 Br's, 3 baths, beautiful landscaped yard. Call today. MLS. Offered at $147,900.00
477-0141 FRED LERCH 479-0428

UNIQUE!!

Home with MAGNIFICENT waterviews from 1.83 acres. Close to beach access. Over 2100 sq. ft. on 2 levels. 2 sundecks, dble carport. Only $115,000.00 MLS.
477-0141 LINDA K. 479-8565

CORDOVA BAY

"Superb" seaviews from a lovely 2 level Spanish home situated on ⅓ of choice property. Br's, 2 full baths, many extras: . . Asking $159,500.00
477-0141 LINDA K. 479-8565
The PERMANENT

250 HOUSES FOR SALE

WHITTOME'S

DRIVE BUY'S
64 CADILLAC $67,500
68 CADILLAC (DOUBLE LOT) $81,500

DRIVE BY IF YOU WISH BUT PLEASE DO NOT DISTURB OCCUPANTS

No. 64 — Is an older 2 storey home with double plumbing. A lot of nice renovating has been done inside and a handyman can carry on from there. Three bedrooms on 2nd level. View over the city.
No. 68 — Well constructed stucco home on TWO LOTS — plenty of room for cars, boats or REC VEHICLES. L-shaped living room and dining room. Modern kitchen. 4 pce. bathroom. Two good bedrooms on main plus one down. Rec. room with fireplace down. Again, a handyman could really improve. Exclusive — full particulars and appointments to view through:
388-4271 Mr. Art Yelis 383-5039
388-4271 Bob Johnson 592-3573

3 ACRE 4 BDRMS

Farm home that has been tastefully redesigned and rebuilt, quality throughout, plus 29x26 workshop. Land is level, some trees, good road frontage. Excellent value — do see if today. $129,500.
388-4271 Ruth Lukaitis 477-5306

VISTAS AND VALUE

Enjoy both in this lovely home. Telescopic views of the city, mountains, and ocean from the living room, dining room and super kitchen. Planned for both family pleasure and entertaining, the 4 bedrooms and living areas surrounding, and are separated by glass walls and doors, the 28x15 ft. enclosed swimming pool. The lower level consists of a games room and an enormous workshop and storage room. 3 car ports plus pad and hook ups for R.V. Little garden maintenance. $198,900. MLS 47524. To see it all and more call:
388-4271 D. Valikoski 384-2057

4058 CAREY RD.

Newly redecorated older home of 2 bdrms., 2 bathroom. Full bsmt. Fireplace in living room. Parking for cars and R.V.'s. $67,900. MLS. Vacant. Call:
388-4271 D. Valikoski 384-2057

FOR BUSY PEOPLE

Little, if any, gardening and no outside maintenance required in townhouse living. In Gordon Head, spacious 3 bdrm, full basement home. F.P., 1½ bathrms., large kitchen with E.A. and sunny patio. Excl. $69,900. CAll:
388-4271 D. Valikoski 384-2057

WHY RENT?

When $30,900 will buy this self-contained 2 bdrm, apartment. L-shaped living and dining rm., plus in-suite laundry and storage rooms. ML. To view, please call:
388-4271 D. Valikoski 384-2057

CONVENIENCE

To shops and transportation and for living. Large 3 bdrm., corner unit. Spacious L-shaped living and dining room. Extra storage room. Bright and airy with windows for cross ventilation and views. Immaculate throughout. $44,900 ML.
388-4271 D. Valikoski 384-2057

MacLeod & Associates REALTY WORLD

NEW LISTING $74,500

A terrific opportunity to own a large country styled lot — partially landscaped. The added bonus — a lovely three bedroom home with a rock fireplace in the living room. The dining area features floor to ceiling windows with a great view, brick feature wall and a Franklin fireplace. A must to see! Call now to view.
Brenda Ellis
381-3131 388-5464 Pgr. 837

Back On Market Duplex & House $77,500

A full legal duplex and single family home on one lot. Recently upgraded. Strata title possibilities are good. $8,913.60 annual net income. Priced to sell at $77,500. Please call for a private viewing.
Brenda Ellis
381-3131 388-5464 Pgr. 837

House & Cottage $49,900

Just listed, two bedroom, full basement home close to town in excellent condition with new wiring and plumbing. An excellent investment property or family home. Call now for appointment to view.
Brenda Ellis
381-3131 388-5464 Pgr. 837

Fernwood Area $49,900

Two bedroom home on a large corner lot (47x104). R-2 zoning. Walking distance to town. The interior has been tastefully redecorated. Large storage building in the back yard. For private viewing of this new listing, call:
Brenda Ellis
381-3131 388-5464 Pgr. 837

ARDMORE $157,500

Located on the beautiful Saanich Peninsula. 3 extra large bedrooms, 4 baths. Spacious and designed for comfotable living and entertaining. The close to an acre property is landscaped for easy care. An exceptional value at $157,500. Courtesy to realtors.
Brenda Ellis
381-3131 388-5464 Pgr. 837

START HERE

and collect $2,500 when you pass go! This property is eligible for the first home grant (to qualified purchasers) and has 2BR and den or 3BR. Enjoy peace and serenity in your spacious backyard while sitting in your own gazebo. An ideal start for a young couple conveniently located to all public amenities. Call now $57,000.
Noel Gray
381-3131 388-5464 Pgr. 419

$62,900 2 BEDROOMS SEARS AREA

Cute cosy no step home located within walking distance of Sears, buses, and schools. Good starter. Open Sat. 2-4, 3238 Wetherby Road.
NOREEN LERCH 479-0428
the Permanent 382-9191

250 HOUSES FOR SALE

A. E. LePAGE WESTERN LTD. REALTOR

FOR THE LARGE FAMILY

Professionally finished on four levels with 4 BDRS., rec. room with FP, games room, play room and good sized master BDR with 2 Pce. ensuite and balcony. Situated in excellent residential area of Gordon Head close to all facilities. Open to offers on asking price of $129,000. Call GORDON DOVEY 721-5049 or JOHN MACDONALD 384-9160. Office 477-7121

BROADMEAD WEST COASTER

This outstanding Broadmead home features quality construction and built-ins. Designed for the person that enjoys living at its best. This home. Priced at $168,900. STAN SIPOS 477-7121 or 383-3859.

BROADMEAD WITH A TOUCH OF CLASS

This new home presently under construction is going to be one of Broadmeads' finest. Featuring great built-ins and an outstanding design. With one of Broadmeads' biggest games rooms with wet bar, sauna and shower. Extensive use of cedar beams. With quality being the bottom line, call now and pick your very own colors. All this and more. Priced at $183,000. Call STAN SIPOS 477-7121 or 383-3859.

GREAT HOME AND ACREAGE

This outstanding home with almost three thousand sq. ft. finished is in immaculate condition with some very special features. Situated on approx. 2 acres on West Saanich Rd. With great garage for parking your work or pleasure vehicles. This home could have great revenue potential. All this and more. Priced at $212,000. To view, call STAN SIPOS 477-7121 or 383-3859.

MUST SELL

Situated on a quiet cul-de-sac in a prime Gordon Head area, close to schools, recreation and buses. This fine family oriented home has 3 BDR on the main floor plus 2 BDR. and family room with FP down. Large sundeck off kitchen overlooking this exceptionally big lot which is just great for the kids. Recently listed and priced to sell at $94,900. Call DENNIS FERRILL 721-5340 or DAVID SHERMAN 595-7990. Office 477-7121.

UPLANDS— NEW LISTING

Owner's transfer necessitates the sale of this gracious family home situated on a private half acre garden in the heart of Uplands. This home features beautiful dark oak hardwood floors, sunken LR with French doors opening onto sunny patio, and large formal DR. There's a super family room with floor to ceiling stone FP, three BDR with possible fourth, and a full basement. This lovely home is tastefully decorated and a pleasure to show. Please phone for a private viewing appointment. $265,000. Call JEANNE CAVAYE 477-7121 or 598-6954.

2135 McNEILL

JUST LISTED in South Oak Bay. This functional family home on a large treed lot. Features dishwasher, stove and fridge. 3 BDRS., with a 4th down, 2 baths. Excellent condition. Owner transferred so realistical realistically priced at $109,000. Call JEANNE CAVAYE 477-7121 or 598-6954.

JACK MEARS OAK BAY REALTY LTD. OR 2194 OAK BAY 598-3321
Where Trust Is The Basis Of All Business

OPEN HOUSE SUNDAY, 2-4 P.M. 934 McBRIAR $94,500

Immediate possession on this immaculate one owner three or four bedroom home. Ensuite plumbing, two fireplaces, double driveway, close to schools, bus, new shopping centre. Pleasant sunny area, nice neighbours, large lot. See you Sunday. BARBARA BOLLI at 595-4187 or 598-3321.

"TAKE FIVE"

With 5 bedrooms there is space for everyone in this completely finished home. Family room with heatilator fireplace plus built in TV. Living room with fireplace, beautifully finished kitchen and dining room combined, intercom, fruit trees, vegetable garden and flowers. Close to schools, transportation. Could not be replaced at $119,900. MLS. To view please call MARKIE MUNN or MARJA NAPPER at 598-3321.

3 BEDROOMS IN MARIGOLD FOR $65,000

But make your offer because this home needs lots of cosmetic attention everywhere — flooring, painting, wallpapering. Now here's the bonus — large lot with view on deadend street. The house is well built, full basement, fireplace, large kitchen, carport. Drive by 764 Jasmine St. (MLS) and call JACK PETRIE at 598-8736 (res.) or 598-3321 (bus.).

ONE OWNER HOME

16 years old, in Esquimalt with three bedrooms on main floor, 1½ bathrooms, L-shaped living and dining rooms, family room, work area and utilities in basement. Double carport and driveway. Asking price $76,000. For further information please call DENNIS BERRY at 598-3321.

Member Relocation Services Canada

BY OWNER. NEWLY RENOVATED modern 1230 sq.ft, 3-bedroom, full basement home. Large living room, fireplace, modern kitchen with microwave and built-in dishwasher, dining room, sundeck, attached garage, plus 2-bedroom basement suite (rented $300 per month, includes fridge and stove). $82,500. To view: 478-9706.

BY OWNER IN SOOKE, $69,900. Immaculate 3-bedroom full-basement home with 1½ baths, dining room, living room with floor-to-ceiling fireplace, good-sized kitchen with lots of cupboard space and built-in dishwasher. Basement is partially developed. Large wrap-around sundeck and fenced back yard. 642-5855.

PRIME GORDON HEAD LOCATION

Sparkling 2 bedroom no basement home in excellent condition. Mature landscaping on 50x120' fenced lot. W-W carpet throughout, corner fireplace, family room, upgraded wiring and insulation. This won't last long. Call 477-5196. Private sale, $77,900

WANT QUALITY?

and good looks too? Then drive by 1231 Hastings Street. This is a brand new home reasonably priced at $89,900. Phone builder at 479-3786.

COACH HOUSE REALTY LTD. 381-5255

250 HOUSES FOR SALE

SINCE 1887 Pemberton, Holmes Ltd. 1000 Gov't. St. 384-8124

NEED LOTS OF PARKING?

This lovely Gorge area home sold very quickly, but a collapsed deal has put it back on the market. It features a long, wide driveway leading to a huge double garage. Loads of room for boats and trailers. 2-BR on main, one in full bsmt, good-sized living room with FP, fully fenced back yard and lots more. At $74,500, it shouldn't last long. Immediate possession.
DENNIS L. JAMES
598-6014

OAK BAY 2072 MEADOW PLACE REDUCED $89,900 FIRM

3-bedroom family home on quiet cul-de-sac near shopping and Oak Bay Rec Centre. Constructed 1961. Cedar and stucco exterior. Rec room and bath down. Vendor says sell and has reduced to $89,900. MLS.
Paul Smith 383-3238
Cliff Anderson 477-3994
Pemberton, Holmes Ltd.
384-8124

COUNTRY LIFE HOME and INCOME REDUCED TO $66,500

A 2-bedroom house, a side by side duplex and a large fertile lot provides both home and income for only $66,500. This excellent investment is a few miles north of Mill Bay just off the highway on Vanland Rd. For more information just call:
Cliff Anderson 477-3994
Archie Greene 385-0795
Pemberton, Holmes Ltd.
384-8124

OPEN HOUSE SAT., 1:30-4:30 3255 ALBION STREET

Low-Step Bungalow only $78,500. Two bedrooms main, plus games room, den or stydy up. This home completely updated, includes new kitchen with laundry room off, new thermo windows, insulation, electric heat, new bathroom and newly carpeted floors. Large living room with fireplace, dining room. Quiet street, attached garage. $50,000 — 11½% mortgage to June, 1982. Vacant. For viewing, please call
A. J. Greene 385-0795
or office 384-8124

FIRST HOME BUYERS EASY FINANCING 3-BEDROOM FAMILY HOME 3439 BETHUNE $56,900
—Large lot and garden
—Sundeck off kitchen
—1155 square feet finished
—Full basement
An excellent family starter home. For details call:
James Park
Office 384-8124 Res. 652-4119

OPEN HOUSE SAT & SUN 1-4 DEAN PARK ESTATES

Do you like: skylights, open lofts and the West Coast styling? See this 2000 sq. ft. home with the extras that set it apart. Situated at 8803 Portland Pl., a quiet cul de sac in the prestigious subdivision of Dean Park Estates that overlooks Sidney.
PRICED LOW $139,500
JORDAN MILLS
bus; 384-6434
res; 656-4365

WATERFRONT

Sooke River frontage. Absolutely gorgeous. 3 secluded acres with private beach, valuable trees, 1 mile from Provincial Park, 25 miles from Victoria. Plus 2-storey 2700 sq.ft. newly built cedar artistic house, also workshop and cottage. $150,000. Private sale only. 385-3521 or 642-3791 or 598-9388.

ROYAL OAK. BY OWNER. 20-year old; 1150 square foot; family home; 2-bedrooms plus 1 downstairs; updated kitchen; view living room with fireplace; carport; completely finished basement with shower, laundry room, rec room with one of kind fireplace; near school, bus, shopping. 480 sq. ft. detached garage/ hobby shop. $98,500. 479-2157.

DIRECT FROM BUILDER HOMES AND LOTS

In Colwood. City and seaviews from this executive tri-level. Lots of room to develop. Also lots in new subdivision available. Ph. KEN MILLAR 478-1721 or 384-8075 Pager 519 anytime

RIDLEY BROS. DEVELOPMENT CO. LTD.

P.R.B P. R. BROWN AND SONS LTD. "People to See"

BY OWNER GORGE AREA

Large 3 bedroom older home with new kitchen, sewing room, sauna, leaded glass doors in living and dining room, plus oak hardwood floors, large sundeck, new roof, drive-in garage. Lot size 76'x110'. Asking $88,900. 384-5927

BY OWNER

New executive home, with double garage. No agents please. $110,000. 478-2705.

Around the world or right here in Victoria classified ads are working for other people. Why not put one to work for you today?

253 COUNTRY HOMES and PROPERTIES

SEAVIEWS ON KEATING RIDGE

Very appealing 3-bedroom family home on ⅓ acre. Privacy is assured with a delightful front courtyard and a fully fenced backyard. For Dad there's a dandy two car garage with lots of extra parking. For Mom there's fruit trees, vegetable and flower gardens galore. The kids get the best deal with a pool and a personal playhouse. Priced at $124,500 with quick possession possible. For appointment to view please call one of the friendly sales staff at Block Bros. Sidney office.
Jim Ewan 656-7319
Ted Phillips 656-5337
Dick Sparke 652-4661
Bill Mosher 656-7117
BLOCK BROS. REALTY LTD.
656-5584

PENINSULA CONTEMPORARY $169,000

Located on a high bright acre adjoining the park — this is a total departure from the ordinary: vaulted ceilings, white walls, chocolate carpeting, 3 fireplaces (one is in the master bedroom), almond tone kitchen, a huge multi-level deck spanning the entire southern exposure. The "zoned" floor plan flows beautifully providing "separate togetherness" for a family of any age. Smashing!
J. PETER DUECK
386-7521 479-9909
BOORMAN INVESTMENT CO. LTD. 612 FORT ST.

253 COUNTRY HOMES and PROPERTIES

SINCE 1887 Pemberton, Holmes Ltd. 1000 Gov't. St. 384-8124

10 ACRES SECLUSION AND WELL FINISHED HOME

On 10 acres of seclusion and privacy, this fine 3-BR home plus den plus family room offers the best in country living for the whole family. The house is superbly finished and is designed for efficient family living. To view this interesting property, please call: MLS
IAN GRANT
381-2417

7 ACRES INCREDIBLE VIEWS 3-BR RANCHER

Overlooking Metchosin Golf Course with sweeping views across to the Olympics this 3-BR rancher has one of the finest situations in the area. A total of 7 acres, including orchard and pasture, with a secluded back garden, plus a one bedroom guest cottage. The price of $195,000 includes many extras such as the tractormower. To view this exclusive listing please call
IAN GRANT
381-2417

B.C. LAND AND INSURANCE AGENCY LTD.

HORSES, CHICKENS, RABBITS AND ROOM

There is room galore in this three bedroom two bathroom bungalow located on 2.25 acres in Metchosin. Home has full basement with large family room and fireplace. Acreage is nearly all fenced with large four stall concrete barn, chicken house, fruit trees and large garden area. Two wells and 4,000 gallon concrete holding tank ensure ample water supply. Hurry! Hurry! Only $96,900.
478-5588 Don Oakes 478-4334
Don Riehl 478-7403

HORSES, COWS, CHICKENS, PIGS, TURKEYS, GOATS, DOGS & CATS

This 4.89 acre farm has lots of level pasture land for cows and horses or whatever. Outbuildings included. Two large barns, chicken coop, two car garage and workshop. The solid renovated home has four bedrooms, livingroom with fireplace. The large family room has plenty of room for entertaining with a wet bar and 2nd fireplace. Low farm taxes. Yours for only $139,000.
478-5588 Don Oakes 478-4334
Don Riehl 478-7403

A Kingdom For Your Horse

We are pleased to offer for sale this truly exceptional property, a 6-acre fully established boarding stable and residence, near Cordova Bay. The home is 3 BRs with full basement, beautifully maintained (as is the total property), with 14-stall barn, tack room, 7 large corrals, illuminated riding ring, landscaped to perfection. In addition, a fantastic holding! For details and appointment to view, call: (M.L.A.).
Robin & Helen Estlin
381-3131 388-5464 Pgr. 528
MacLeod & Associates

11.47 ACRES CENTRAL SAANICH LUXURY HOME

—View of Ocean and Mountains
—Over 4,000 sq. ft. of quality
—4 Bedrooms and office
—4 Bathrooms
—Sauna
—Gorgeous Heated pool with Change Rooms and Bathrooms
—Barn — Tac Room — Riding Ring
—Underground Sprinklers
Many extras — Must be seen. Ask $335,000.
RUTH SALAGA 652-4362
Ocean City Realty Ltd.
381-2233

EAGLES NEST OVERLOOKING BRENTWOOD BAY

A nature lovers paradise on over ½ acre of Arbutus, Firs and wild flowers. 2 level cedar home of 3 bedrooms, 2 bathrooms, sauna, 2 sundecks. And what a fantastic view for miles from Willis Point. This one has seclusion, charm and would be ideal for hard-working professional couple who want to escape to the country. $119,500. JACK PETRIE 598-8736 (res) or 598-3321 (bus).
JACK MEARS OAK BAY REALTY LTD.

24 Acres, Timber 2 Homes

Total seclusion on this unique treed property. Located midway between Sooke and Jordan River. Main residence with 10 acres, is a 4 level post and beam home with 1650 sq. ft. of finished area. Heatilator fireplace, shake roof, double attached garage and much more. Second dwelling is a 2 bedroom cottage with 14 acres that's presently rented. Main residence vacant, considerable timber value. Asking $200,000. Contact BILL KOZAK at 642-3709 or CASTLE PROPERTIES LTD. 386-6164.

NATURAL BEAUTY PEACE AND SERENITY

If you seek country living with full facilities close by, this hillside 20 acre farm offers a 1680 sq. ft., 2 bath, 5 bedroom custom log home with loads of extras. Large covered sundeck, fruit cellar, wood/electric heating, full basement, carport. Spectacular valley view. 12 acres cultivated black soil, fenced, tree fringed meadow with small stream. Will trade for smaller home or revenue property. Unrushed life style, friendly Okanagan-boundry community. $110,000. Phone K&M Brandly, 604-442-2341, or PO Box 1652 Grand Forks, B.C. V0H 1H0

RUSTIC CHARMER LOG HOME 5.72 ACRES

Delightfully private and quiet retreat. Superbly crafted large log home with quality pegged oak flooring, massive full wall rock fireplace, very large living and dining rooms, country kitchen with built-in barbecue, yellow cedar cabinets. Pleasant acreage with outbuildings, large fenced clearings. $145,000.
DAVE VOGELGESANG
388-5464 477-1841
PGR. #760 OFFICE
BLOCK BROS. REALTY LTD.

SAANICH PENINSULA PROPERTIES LTD.
2354 Beacon Ave., Sidney
656-4000

253 COUNTRY HOMES and PROPERTIES

EXCEPTIONAL HOBBY FARM

Fabulous Royal Oak location. There is just under 9 acres of beautiful gently rolling land. The home is a true WEST COAST CONTEMPORARY of the highest standards. If you're looking for seclusion, with acreage, this is as close as you can get to town. Price $295,000 MLS.
CALL ME!
SPENCER LEE
386-3124 598-0061
SEAPSRAY PROPERTIES Ltd.

32 ACRE CATTLE FARM

Lovely flat well-drained land. Completely rebuilt home. All new barns, garage 7 storage. This is a new listing. Please call for more information. Realistically priced at $690,000. NEW MLS. Easy financing.
Ben Greig 598-3105
Morris Murray 721-5485
388-6275 Pager 2747
Ocean City Realty Ltd. 381-2233

COUNTRY LIFE

Saanich peninsula, 3 acres, delightful country house, completely redecorated, ww carpet, 3½ baths, dishwasher, Jenair, double self cleaning ovens, 3-4 bedrooms, den with fireplace, entertainment size living room dining room foyer, beautiful garden, room for animals, magnificent views of valley, ocean, and Mt. Baker. Excellent financing available. Offered substantially below replacement cost at $325,000. 652-9737 evenings. 383-3033 days. Private.

HIGHLANDS

Spacious rancher on 7.6 acres of lovely wooded land, which is fairly level. The house is over two thousand sq. ft. with feature fireplace in the living room and another in the huge rec room. The yard is terraced and features fish ponds and fountains. Not a good drive by. Well priced at $149,000. To view call MLS.
388-4434 BILL SIDHU 477-5382
WESTMONT REALTY (1980) LTD.

10.69 ACRES

Central Saanich on Central Saanich Road. ALR at present. Great Potential. Build one home and horse barn now. Later? Who knows? Asking $14,500 per acre.
VIDCO 388-4232

2 ACRES OFF HAPPY VALLEY

With views of surrounding area. Super 5 bdrm. family home, over 2700 sq. ft. 2 FPs., 3 full baths, kitchen with eating area, new sundeck, extra insulation, all electric, extensive rock walls and much more. Offered at $129,900. To view please call.
ROSA SEIGENTHALER
386-3231 478-8788
BLOCK BROS. REALTY LTD.

ROLLING ACRES

Close to Keating X Rd. Commercial development. Gently rising acreage with a nice older home and large greenhouse. This is a new MLS listing and is priced to sell quickly at $250,000.
Ben Greig 598-3105
Morris Murray 721-5484
Ocean City Realty Ltd. 381-2233

SAILORS FISHERMEN

CLOSE TO MARINAS on super secluded ½ acre. Attractive no step rancher. Separate DR, eating area off kitchen, thermopane. Excellent value at $124,900. MLS.
ANNETTE WALLS 656-4891
MONTREAL TRUST 656-3924

CENTRAL SAANICH

2-acres with spacious 4-year old 3-bedroom, 3-bath exec home. Property is cleared, fenced, and easy to maintain. Also super barn, riding ring, paddocks, and pastural views. $131,000. 1510 Kersey Rd. 652-4103.

25-MINUTES FROM VICTORIA, 3-bedroom, all cedar home (1450 square feet) on well treed 2.05 acre lot, with meadow and year round stream, heavy shake roof, beamed ceilings, floor to ceiling fireplace (old used bricks), teak cabinets, 1½-baths. $94,900. 478-1028, 478-0865.

6.6 PRIME ACRES

Helmcken Hospital area on 4070 Granville Ave. Old 4 bedrooms, nicely updated character home. Outbuildings. Creek through property. Offers on $172,000. 479-2057.

CUSTOM BUILT 3 BEDROOM

brick home on 1.01 acres. Located on the Saanich Peninsula, $134,000. 656-3272.

256 WATERFRONT PROPERTIES

UPLANDS WATERFRONT

Off the tourist route on .9 acre of privacy this home is approached by circular drive to a Porte Cochiere giving access to a grand foyer. Appointments throughout are lavish, including matched oak panelling in the sunroom, built-in black walnut wet bar, cupboards and bookshelves in the den. Slightly less than 4000 sq. ft. all entertainment rooms are spacious. A private guest suite comprising sitting room, bedroom and 3 pce. bath is in addition to the 3 bedrooms and 2½ baths in the residence. The home is in superb condition and offered at $547,000.00 EXCLUSIVELY THROUGH THE ZIEGLERS.

WATERVIEW

Your choice of two excellent properties located very close to town.
1. Located in the University area well secluded along a country access lane, sits this immaculate 4/5 bedroom contemporary home insulated to B.C. Hydro standards. A beautiful home perfect for an active family close to schools, University and town. $285,000.
2. OPEN SAT. & SUN. 2-4 P.M. 4731 TREETOP HTS.
Perched high on a rocky hill overlooking Cordova Bay, with little garden maintenance and 2400 sq. ft. of finished floor area, sits this home with a 360 degree view of ocean, mountains, and valleys. A view which is truly breathtaking. $189,000.
THE ZIEGLERS
592-1768 or 384-8075, Pgr. 310
SEASPRAY PROPERTIES LTD.
595-3151

Luxury Living Laurel Point $125,000

Offered for your inspection, Suite #606 at Laurel Point. 1270 sq. ft., 2 bdrms., 2 baths, and 5 appliances. Amenities include sauna, pool, games room, entertainment centre, and hobby shop. For your personal appointment, please call:
Leslee Farrell
592-7246, or 388-5464, Pgr. 665
SEASPRAY PROPERTIES LTD. 595-3151

WILLIS PT. WATERFRONT. $165,000. 652-2008, 656-6112.

256 WATERFRONT PROPERTIES

FISHERMEN & SAILORS! ... IT'S BREAK TIME

Did you ever want your own private spot for picnics or weekend retreats convenient to you while you were out at sea, yet close to home! Here is your only opportunity to take advantage of such unique property on Discovery Is., a short hop from Oak Bay. Make your offer on this 8.41 acreage before it's too late! For further information, please call:
Noel Gray
381-3131 388-5464 Pgr. 419
REALTY WORLD
MacLeod & Associates

APPROX. 600 FT. WATERFRONT

Situated in Central Saanich this 10-acre parcel should be sold rather quickly. Older large family home completely and expensively updated. A massive new studio with offices etc., 2½ acres of formal garden, the balance is fenced and cross fenced for livestock, new barn. There is a great deal more to say about this one so please call for information. Offered at $1,000,000. New MLS. Easy financing.
Morris Murray 721-5485
388-6275 Pager 2747
Ben Greig 598-3105
Ocean City Realty Ltd. 381-2233

BETTER THAN WATERFRONT ½ Acre - $135,000 SWARTZ BAY

Nowhere will you find more striking waterviews than from this lovely 4 bedroom home with fully developed basement, 2½ baths, thermopane windows, heavy insulation, double carport, huge sundeck, beautiful garden, ½ acre, and extras galore. MLS.
Paul Hyatt 656-3150
GORDON HULME LTD.
656-1154

A TRULY UNIQUE WATERFRONT HOME . . .

This four level West Coast design home set on a beautifully landscaped small property with a western exposure in desirable Deep Cove. Designed by a well known Architect and built two years ago. $265,000. For further information and viewing with PETER NASH at 598-3321 or 592-7819. (The address will not be given out for drive bys.)
JACK MEARS OAK BAY REALTY LTD.

ACREAGE

Several excellent properties for sale. East Sooke and Florence Lake with acreage. Brentwood and Sydney having exceptionally good homes on secluded land. Have you waterfront land or recrdeational homes either on Vancouver Island or the Gulf Islands? Resuest for small Comox acreage, summer cottages, also, 40 acres or better suitable seafront fitness school. Please contact LYNETTE DELAHUNT for further information at 477-7121 or 592-9224. A. E. LEPAGE WESTERN LTD.

WATER VIEWS WITH WATERFRONT 10 ACRES $69,500

At 17 Mile Road on the southern slope of the Malahat, turn right, then left onto Rocky Mountain Road. Wooded and wonderfully rugged with potentially splendid water views over Finlayson Arm with more than 350 feet of waterfront. For more details.
JACK THOMAS, 382-8101 or res. 385-2119.
National Trust (3440-A Douglas)

EAST SOOKE WATERFRONT $105,000

Super ½ acre. Good beach. 2 bedrms main, 1 down, large family room, living rm. with f/p, cabinet kitchen, good basement, separate garage. Exclusive.
Ruth or Steve Salaga
381-2233 652-4362
Ocean City Realty Ltd.

FANTASTIC WATERFRONT

Beautiful views from this super spacious family home on ½ acre. Immaculate throughout with many extras. Full high basement with room for further development. Asking $139,000. Exclusive. HURRY, THIS WON'T LAST.
ANNETTE WALL 656-4891
MONTREAL TRUST 656-3924

SOOKE RIVER FRONTAGE. Absolutely gorgeous. 3 secluded acres with private beach, valuable trees, 1 mile from Provincial Park, 25 miles from Victoria. Plus 2-storey 2700 sq.ft. newly built cedar artistic house, also workshop and cottage. $150,000. Private sale only. 385-3521 or 642-3791 or

258 CONDOMINIUMS

LAUREL POINT

7th Floor, SW exposure. Views of Straits, Olympics and Harbour entrance. Immaculate owner-occupied suite — immediate possession. 2 B.R., 2 bath (MBR. 4-pce. ens.) appliances, in-suite laundry facility plus approx. $10,000. Blt.-in extras. Solid investment, carefree lifestyle with security. Downtown Inner Harbor convenience. $131,000. Call. MLS.
HERB McDANNOLD 384-6768
The Permanent 382-9191

SPENCER CASTLE

180 deg. of Spectacular Views. This extra large condominium has all the usual advantages of this luxury complex such as 5 appliances, in-suite laundry, outside storage. Pool, saunas, extensive gardens, social facilities plus a 54 sq. ft. in-suite storeroom. Completely soundproof and located away from all traffic noises. For information and to view call: 384-5908 Marion Foster 388-5464 Pager 747.
J. H. Whittome & Co. Ltd.

OPEN HOUSE #415-630 SEAFORTH ST. SAT. TO TUES., 2-5 p.m.

Opportunities to view this luxury, 2 bedroom, 2 bathroom, 2 balcony in a well designed attractive complex, practically free of street noises. Fabulous views of City and Harbour lights. Offers on $93,000. Aproach via Maitland off Esquimalt Rd.
JACK THOMAS
Off. 382-8101 or Res. 385-2119
National Trust (3440-A Douglas)

OAK BAY $119,000

A very deluxe building offering an indoor pool and sauna, near the Oak Bay Marina. The suite is very attractive and offers two bedrooms, (master ensuite), large living room and dining room, insuite washer and dryer.
IAN BOORMAN
Off. 595-1535 Res. 592-3335
BOORMAN INVESTMENT CO. LTD.
2045 CADBORO BAY RD.

CONDO TO VIEW

401-1000 ESQUIMALT RD.
FRIDAY, SATURDAY 1-4
Drive in off Lampson and Wordsley and view this deluxe 2 bdrm., 1½ bath Condo. Large Kitchen with eating area, spacious bedrooms. Handy to bus, shopping Plaza. Vacant. Price only $47,900 with terms.
HELEN BOWDEN 386-7577
Ocean City Realty 381-2233

PROBABLY THE BEST TOP FLOOR SOUTH WEST CORNER PENTHOUSE TYPE

Windsor House at Royal Woods. 2 bedrooms, 2 balconies. Upper level, too. About 1400 square feet. MLS. $76,000. CALL: JOHN HOLMS at 386-7521, BOORMAN INVESTMENT CO. LTD., 612 Fort St.

#202-1571 MORTIMER $43,900

Lovely, spacious, spotless one-bedroom condo just waiting for a new owner. Fridge, stove, dishwasher and sundrapes stay. Lots of storage, sauna, games room and workshop. Quiet 24-unit building.
CONNIE REYNOLDS
479-0007 or 384-8001
ROYAL TRUST

2 BDRMS

Condominium almost like a townhouse, has secluded garden area. Covered carport. Spacious L.R. Eating area in kitchen. 2 bed., 4 pce. bath. Laundrey area. Terrific buy. Just $43,500.
DORIS ADAMS
592-2121 598-1813
NATIONAL TRUST.

WESTPORT CONDO

Large, 1-BR + Den. Features full bath ensuite. Balcony off Bedroom. Nicely decorated, low assessment includes hot water heating. Quiet suite overlooking courtyard. Elevator, underground parking.
ARNOLD MARR
388-4434 477-6233
WESTMONT REALTY (1980) LTD.

$39,900 — LIKE NEW!

This beautifully appointed 1-bedroom suite is in "like new" condition and must be seen to appreciate the value. It is situated on the top floor of a quiet building and close to everything. Price includes 3 appliances. To view, call listing salesperson. New MLS.
CONNIE CHRISTIANSEN
592-5334 (res.) or 382-8101 off.
National Trust (3440-A Douglas)

CONVENIENT CARNATION PLACE

Over 1,000 sq. ft. of good clean living! Use of community pool! Childrenand one pet most welcome. Vacant. $47,500. Try your offer. MLS. Call LYNETTE DEALHUNT 477-7121 or 592-9224. A. E. LEPAGE WESTERN LTD.

YOU CAN AFFORD THIS

2-bedroom condominium in the Hampton Park area, with hardwood floors, laundry rm. in suite. Lots of storage and more. Only $31,900. Quick possession, if desired.
PAT O'BRIEN 384-3774
The Permanent 382-9191

AFFORDABLE

Vacant, large 2 bedroom ground floor suite located in a quiet building in the Quadra/Inverness area. Asking price of $45,900 includes 3 appliances. Call listingsalesperson to view. New ML
CONNIE CHRISTIANSEN,
592-5334 res. 382-8101 office.
National Trust (3440-A Douglas)

VIEW PROPERTY HARBOR COURT

2 Bdrm., 1½ Bathrm. in a concrete block downtown, nice view of the Inner Harbour. In-suite laundry and all appliances included in asking price of $110,000. Ms. LORNE DOYLE 595-1047, Canada Trust 595-5131.

259 TOWNHOUSES

BRENTWOOD VILLAGE TOWNHOMES

1184 Clark Road
Brentwood Bay

18 Two-Bedroom Homes
Priced from $67,900 to $69,800

OPEN TO VIEW
SAT. & SUN. 1:30-5
DAILY 2-4:30

Featuring:
—Three models
—Enclosed garages
—Wood-burning fireplaces
—Dishwashers
—Vaulted ceilings
—Five-year Hudac Warranty

Directions: Clark Road off West Saanich Rd., one block North of Wallace Drive, in the heart of Brentwood Village Shopping area.
Another superb residential development by Hugo Hucker Construction Ltd. and

VICTORIA REALTY LTD.
386-3585 or 652-9155

259 TOWNHOUSES

Canyon Village 2 Townhouses

Your choice of 2 or 3 bedrooms, with private patio, fridge and stove included. Ideal for young family. Park near by for children. Assumeable 11% mortgage and vendor will consider a second (to qualified purchaser) $47,900 and $48,900.
Anita Rutka
381-3131 388-5464 Pgr. 846

Get Away From The Madness!

of the City. Own your choice of a 2 or 3 bedroom townhouse. Great for young family. Very quiet with park near by for the kids! Fridge and stove, wall to wall carpeting, patio for barbequing. $47,900 and $48,900.
Anita Rutka
381-3131 388-5464 Pgr. 846
REALTY WORLD
MacLeod & Associates

MODERN LIVING AT 1010 ELLERY STREET

You deserve the best — so compare the houses you'll get for this money and I'm sure you'll agree that these "as new" 3-bedroom, 1½ bath townhomes are the best buy. Spaciousness, seclusion and low taxes are but a few of the features. Close to all schools and amenities these make exceptional family accommodations at a low $53,900. For viewing call:
GARY BRIDGE
384-6119
PATRICK SUPEENE
478-6294
REALSPAN PROPERTIES LTD.
388-6454

GORDON HEAD

Only four of these new townhouses left. Over 1400 sq. ft. on two levels includes 3 bedrooms, 2 bath facilities, fireplace, sundeck, patio and garage. Priced to sell at $76,900 to $79,900 and located centrally in Gordon Head. Good financing available. Exclusive listing. For further information and viewing call.
GALE CHRISTENSON
477-0191 477-7047
GORDON SPACKMAN
477-0191 658-5944
Royal Trust

P.R.B
P. R. BROWN AND SONS LTD.

3 BEDROOMS $59,900

Immaculately kept — with about 1400 sq. ft. Living room, dining room, modern kitchen with dining nook having glass doors opening onto a private patio. 1½ bathrooms. Basement with laundry. For details, please call:
385-3435 JOHN EVANS 477-4452
P. R. BROWN & SONS LTD.
762 Fort Street

LUXURY LIVING

Your choice of 2 luxury homes in a carefree lifestyle you are bound to enjoy.
1. Classy 2 bedroom, 2 bath suite with large living room & dining room, superb kitchen with eating area, sliding glass doors to private patio. Enjoy the swimming pool a few steps away. MLS. $110,000.
2. Prestige and space par excellence. Superb townhouse offering 2 bedroom (master ensuite) and den, sunken living room, extra large dining room, dandy kitchen with eating area. Beautiful south patio overlooking pretty pond and golf course. $175,000.

477-0191 Meryle Hays 477-0191
477-0191 JOAN FRASER 477-0191
Royal Trust

ROCKLAND Quality Townhouse $114,900

A lovely quality townhouse located within a quiet well-maintained complex. This choice townhouse offers three bedrooms, 2½ bathrooms, separate dining, L.R. with firepace, large kitchen with breakfast nook and laundry area. Price includes all appliances, sundrapes and two parking stalls. A must to see to appreciate value.
EILEEN MARTIN 477-7050
SEASPRAY PROP. Ltd. 477-7231

ROCKLAND $114,900

An irreplaceable location, quiet, prestigious and within walking distance to town. A sunny end unit with a Southern exposure, with a decent sized side garden — three bedroom — three bathrooms — fireplace — you will love it.
IAN BOORMAN
Off. 595-1535 Res. 592-3335
BOORMAN INVESTMENT CO. LTD.
2045 CADBORO BAY RD.

TOWNHOUSE APARTMENT

Big 3 Br., 2 full baths (1 ensuite) dble. glazed windows, dishwasher, stove & fridge, in top condition. Only few from Dallas Waterfront. Yes its own basement, laundry rm. etc. Unbelievable storage space, covered parking. 1st ad at only $62,000.00 Call for futher details:
477-0141 Bruce Bateman 384-2827
The PERMANENT

ADMIRALS RD.

Charming Townhouse complex only 4 yrs. old — kitchen with EA, large LR and DR combined, fireplace, patio. 2 pce. and laundry room on main. Upper level offers 3 bedrooms, 4 pce. bathroom. Assumable mtge. of approx. $41,000 at 11¾% int. $428 per mo. PI due in Feb./'82. MLS 47352. List Price $69,900. For appts. to view call
CONNIE REYNOLDS 479-0007
Royal Trust 384-8001

OPEN TOWNHOUSE SAT.-SUN., 1:30-4 3602 TILLICUM

$43,900 buys 3 bedrooms, 4 pce. bath up. Kitchen, 2 appliances, living room, dining room, storage, utility rooms, private patio, plus share of common property and use of swimming pool and playground. Bring the kids with you!! JOHN RUSSELL, 386-9574 res. or 382-8101 off.
National Trust Co.

TOWNHOUSE SUPER UNIT — $68,500 7 UNIT COMPLEX CLOSE IN

3 good bedrooms, Franklin fireplace in livingroom — beautifully decorated and immaculate sunroom off the livingroom. To view call:
Ruth Salaga 652-4362
Ocean City Realty Ltd. 381-2233

3-BDRM TOWNHOUSE

In immaculate condition features main level living with private courtyard. 3-bdrm upper level walk-in closet, ample storage plus full basement. Price $59,900. Assume a $39,000 1st Mtge. at 11¾%. MLS.
ARNOLD MARR
388-4434 477-6233
WESTMONT REALTY (1980) LTD.

THREE BEDROOM TOWNhouse, 1½ baths, basement, Passmore Place. $55,700. For sale by owner. 595-4895

259 TOWNHOUSES

ATTRACTIVE TOWNHOUSE

Close to Dallas waterfront, tennis courts, parks. Three bedrooms, very clean inside, well maintained grounds. Realistically priced by Central Housing & Mortgage Corporation $59,900 MLS. OLGA ZACHARY 592-2265 BOORMAN INVESTMENT CO. LTD. 595-1535.

3-BR TOWNHOME

One block to Crystal Pool, one block to Athletic Park. 2 year old modern family living. Large games room in complex. Laundry facilities. 3 good bedrooms. $45,700.
DAVE VOGELGESANG
388-5464 477-1841
PGR. #760 OFFICE
BLOCK BROS. REALTY LTD.

NEAT AND VERY CLEAN

3-Bedroom Townhouse, in much wanted James Bay. To view please call:
TRICIA PARKER
477-7291 (anytime)
D.F.H. REAL ESTATE LTD.

OWNER DIRECT $69,500 Mckenzie at Glanford. Over 1300 sq. ft., multi-level 3 bedroom, 1½ bath townhouse. Coloured appliances. Fireplace. 10½% mortgage. 479-2731 between 2pm-9pm.

263 GARAGES FOR SALE, RENT OR WANTED

GARAGE FOR RENT, NO MEchanical work. Esquimalt. $20 monthly. 595-6834.

265 HOUSES WANTED TO BUY

SELL NOW

To get top dollar for your home and move it fast, Royal Trust and myself provide the following services:
Free market evaluation
At least one open house per week
Provide a lockbox for your home so that 1000 salesmen can also sell for you.
Provide Bridge financing in case a pruchaser needs financial assistance.
Pager service. You can reach me 24hrs a day within minutes.
Royal Trust referral system.

Remember Royal Trust sells a home somewhere in Canada every 30 minutes. Phone me now for your free market evaluation.
EARL REYNOLDS
477-0191 384-8075
Pgr 4321/477-0007
Royal Trust

Calgary Couple

Require a two or three-bedroom home close to buses and shopping yet on a quiet street. Good garden area essential. Maximum $90,000 cash. Call CHRIS GREIG, 386-1296 or PETER VINCENT 383-5578 at CASTLE PROPERTIES LTD. 386-6164.

Retired Victoria Couple

Want to move to a smaller home within the 4-mile circle. Must be in good shape. Maximum $75,000 cash. Call CHRIS GREIG 386-1296 or PETER VINCENT 383-5578 at CASTLE PROPERTIES LTD. 386-6164.

FIXER UPPER REQUIRED

Purchaser looking for homes needing work. Any price range. Please call JOHN HEWER 477-7121 or 477-8275.

WANTED

I have buyers looking for homes in $50,000 - $70,000 range, and $125,000 - $195,000 range. If you would like to deal with a sincere and hard working realtor, give me a call. Remember, it never hurts to inquire. Satisfction guaranteed. Call STAN SIPOS 477-7121 or 383-3859. A. E. LEPAGE WESTERN LTD.

WILLOWS BEACH

I have a hard-to-please client, very interested in locating a 2 bedrooms smaller home with charm and a large garden area in the Uplands Gate/Willows Beach area. The home is much more important than the price. If you have such a property, please call PETER VINCENT at CASTLE PROPERTIES LTD. 386-6164 or at my home 383-5578.

WANTED URGENT
If your house is 12 years old or less with 3 bedrooms, basement, large yard, nice QUIET street; if it is situated in Victoria, Esquimalt, Cadboro or Cordova Bay. If you want $50,000 cash. If you are thinking of selling (90,000 limit). Then I have a nice young couple (no children) for your neighbours. Please call:
Colette Wilkins
385-7744 592-6742
GARDNER REALTY (79) LTD.

NEEDED BADLY!!

I have need of a couple of quality townhomes in the $70,000 range. My clients like the Admirals Rovad, Nelthorpe or Torquay Complex's. These folks have large downpayments. Please call John Molyard, 386-3585, res, 384-4827, Victoria Realty Ltd.

TREES OR VIEW

2 or 3 Br. home in quiet area with separate DR. Price $60,000 to $100,000 depending on conditions. Maximum 25 min. drive from town.
477-0141 Marge Shore 385-9174
388-5646 Pager 753
The PERMANENT

HELP

Need for Dr. from Vancouver. Private, cul-de-sac, well-kept newer house under $200,000. Please call
Mary Atkinson
Ocean City Realty Ltd.
381-2233

CALGARY RETIRED

Urgently require 2 or 3 bedrooms with a full basement close to bus line. Up to $100,000 cash.
BEN GREIG 598-3105 381-2233
OCEAN CITY REALTY LTD.

CASH CLIENTS
Wish to buy home with 2-3 bedrms. Basement if possible. Phone Victor Wong 592-5454. Byron Price and Assoc. Ltd.

SELL TODAY
Investors have cash available for homes under $75,000. Call
LEE WROBEL 385-1431
British American Realty Ltd.

CASH PAID
If your home is suitable for rental purposes call my Agent Randy Small. 388-6275 pager 2283. British American Realty.

WATERVIEW COTTAGE within 20 minutes of University. Will sacrifice comfort for site. Any fair price to $90,000. 382-5849.

BUILDER WISHES TO PURchase older home with large lot or land suitable for building. No agents. 474-2928.

HOUSE IN OAK BAY OR nearby area, direct from owner. Victoria Press Box 493.

268 LISTINGS WANTED

CONDOS WANTED
LYNN HOLMES — 386-6762
LANDMARK PROPERTIES

270 EXCHANGE REAL ESTATE

$50,000 RANGE. TRADE FOR house out of town. 3 bedroom home, 30x127 lot off Craigflower. Assumable mortgage $23,000. 386-2110 mornings.

270 EXCHANGE REAL ESTATE

VIC WEST, UNDER CONstruction, 6-bedrooms, 4-bathrooms, fireplace, $95,000. Trade for 3-bedroom older house and cash. 385-7259.

DIAMOND — VALUE, 27,000, will use as downpayment on revenue property. LARRY OLSON 656-7198 or at CASTLE PROPERTIES LTD. 386-6164.

10 ACRES, GOOD SOIL, MILL Bay area, $44,900 exchange for other real estate value. 388-6876.

271 LOTS FOR SALE

Park Pacific

42 NEW LOTS NOW OPEN FOR VIEWING

Choose your new home site now while selection is the greatest. All treed lots in a beautiful natural setting, some with spectacular ocean views of Haro Strait, Mount Baker and the Gulf Islands.

Located in North Saanich on the slopes of Mount Newton adjoining John Dean Provincial Park. Fully serviced ½ acre lots priced from $40,000.

Entrance close to Panama Leisure Centre on East Saanich Road. From Pat Bay Highway turn off McTavish. Site office open daily 10:30 to 4:30.

656-7041
or
Murray Lawson
388-5464 Pager 825
383-4124 anytime
Park Pacific Investment Ltd.

OPEN HOUSE (LOTS) SAT. & SUN., 1-4 P.M.

12% FINANCING

Yes, you read it correctly, 12% interest only, over 2 years. 34 lots remaining with 22 sold. Approx. ½ acre each, some with lovely seaviews. On water, hydro and telephone. Close to East Sooke Park off Gillespie Road. From $15,500.
DAVE REID — 478-7375
MIKE MYERS — 478-6349
Pager 388-6275 #799
Block Bros. Realty Ltd.
478-5561

MOBILE HOME LOT

.6 acres, residential treed lot, ½ mile past 17 Mile House (Polymede Places). Priced $15,500 — small price for a lot. Call. MLS.
HERB McDANNOLD 384-6768
The Permanent 382-9191

PENDER ISLAND

Lot 78 Schooner Way, well elevated lot, .35 acre, treed, piped water, close to Marina and Park. Ideal recreational or retirement. Offers to $18,000. ML. Detail available.
HERB McDANNOLD 384-6768
The Permanent 382-9191

OPEN FOR OFFERS

Very attractive view properties (acreage) next to salmon rich Jaun de Fuca, only short distance from Victoria. One parcel waterfront for moorage, 2 parcels with timber, good soil, perked, wells, hydro, driveway, ready to build your home in this serene ocean-mountain view environment. Owner instructs to sell to finance further development.
George Breiter 478-8493
British American Realty
385-1431

SWINERTON'S
REALTY WORLD
HOLDING PROPERTY

39 acres — East Sooke. Near 17 Mile House. Asking $79,000.
SUSAN & JACK BETTS
477-4042 or 385-2481
Swinerton's Realty World

LAST CHANCE

These lots are not going to be around long so act now! 3 Lots overlooking Cedar Hill Golf Course, with city and mountain views. Price range 45-48 Thousands. Call today.

Paul Bregg 383-9865
Charman Pacific Realty Ltd., 385-9765 (24 hrs.)

BROADMEAD
Visit us at our office-display home, 950 Royal Oak Drive
8:30 A.M.-5:00 P.M. 658-5291
Or Call
JEANNIE DEWHURST
384-8001 (24 hrs.) 658-8980
Royal Trust Co.

10 ACRES CONNIE ROAD

Choice of 3 secluded 10 acre lots. All have double stream frontage and frontage on Connie Rd. Realistically priced at $59,900, $47,500 and $45,000. Vendors will consider offers. For more information, call
DAVID SCOTT
385-3435 479-4405
P. R. BROWN & SONS LTD.
762 Fort Street

WATER VIEW

1.27 Acres with excellent view of Sooke Harbour, hills, Olympics. Well and driveway installed. About 12 miles from town in 5100 block Sooke Rd. $30,000.
MIKE MEYERS — 478-6349
Pager 388-6275 #799
Block Bros. Realty Ltd.
478-5561

ROYAL OAK INDUSTRIAL ACREAGE

Choice one acre lot in a strategic location, soon to be fully serviced. If you are considering expanding or just going into business, this should be checked out now as it won't last. Call:
477-0191 JOHN LUND 592-5980
Royal Trust

½-ACRE LOT SIDNEY

Close to all amenities and marina — on McDonald Park, flat ½-acre, low taxes, priced at $35,900.
385-7744 Colette Wilkins 592-6742
(Your Bilingual Realtor)
GARDNER REALTY (1979) LTD.

BEAUTIFUL SEAVIEWS .42 ACRES $65,500

Fully serviced lot on high sunny location with terrific views of Islands, Sidney and Mt. Baker. None better! Call
477-0191 Mable Baker 477-6125
477-0191 Ruth Crosland 595-5677
Royal Trust

HIGH VIEW LOTS

Only 3 left. Full underground services, panoramic valley and water views. Priced from $37,900.
GLENN or DONNA NICHOLLS
385-9741 598-7689
HENDERSON REALTY LTD.

271 LOTS FOR SALE

"UPLANDS"

Superb one half acre vacant residential lot. One of the remaining few, $165,000.

BRENT D. EWING
388-6454 (658-5661)
Realspan Properties Ltd.

BUILDING LOT

Beautiful level building lot in Brentwood. 70x135, serviced, $37,100
JOE SUWALD
477-0191 658-5817
EARL REYNOLDS
477-0191 479-0007
Royal Trust

PRIME PENINSULA WATERVIEW 1 ACRE

Beautifully treed lot, city water, new development, off Lands End Road. $52,000. No agents. 384-8075, pager 1513 or 656-7173 evenings

"EXCEPTIONAL"

Located in 10 Mile Point area. Lot is fairly level, sewered, underground services, 113 ft. x 125 ft. Price $79,900.
SPENCER LEE 598-0061
JACK COLWELL 386-3124
SEASPRAY PROPERTIES Ltd.

EAST SOOKE. ONE OF THE few parcels offered with PIPED WATER available. Scenic and secluded, across the road from the waterfront. 1.6 acres. Reduced to $29,500. for quick sale. Don Bacon, Byron Price & Assoc. Ltd., 592-5454, Res. 595-6588.

Downtown Brentwood

2 fully serviced 7000 sq. ft. residential lots backing onto Brentwood Elementary School--just on the market--further information call Dave Thomson, 652-1101 (days); 652-1040 (evenings).

CADBORO BAY

Sea, mountain views. Prime area. Ready to build, underground services. $65,000. Exclusive. For details call:
DEL BECKNER 477-4994
MONTREAL TRUST 386-2111

CENTRAL SAANICH, CHOICE lots on quiet cul—de—sac located on Azurene Pl, off Cultra Ave in Saanichton. Follow East Saanich Rd or Wallace Dr to Cultra Ave and turn west. New development, priced from $35,900. 652-1426.

OCEAN VIEW

86x195 ocean views looking west over Saanich Inlet. $22,500. A. Klenman
388-7868
DUNSMUIR PROPERTIES

PLANNING FOR TOMORROW ¼ acre easy building lot in the heart of Brentwood. Close to all amenities. Holding lot till road goes in but sewer already connected. Asking $21,900. 477-6082.

DISTRESS SALE
Five ½-acre Lake Cowichan lots. Priced $5,000 below tax assesment value, $41,000. Call collect 545-8933 early a.m. or after 6 p.m.

CUAULTA HEIGHTS
Well treed ¼ acre lot on Sewell Road, off Cuaulta Crescent near Walfred. $29,500. For info. 478-3122.

SOOKE. TWO SPACIOUS properties, partially wooded, good elevation, on quiet road. 2 to 3 acres. 642-5508

TWO RV WATERFRONT LOTS for sale. Honeymoon Bay Resort, Lake Cowichan: 658-8574 evenings.

SERVICED LOT CORNER OF Sonria and Jasper $49,000. Phone 721-3040 after 5pm.

LOT FOR SALE, JUBILEE area, $40,000. 385-4780.

SUNNY ⅓ ACRE LOT IN Broadmead, $58,000. 656-5494.

273 PROPERTY FOR SALE

2.51 ACRES EAST SOOKE PARK

Corner of Eliza Rd. and East Sooke Rd. Pleasant treed acreage with gentle grade. Good building sites with views over Sooke Basin. Very close to public beach access and approximately 1 mile to East Sooke Park. Good timber, mostly cedar and fire. $37,500.
DAVE VOGELGESANG
477-1841 388-5464 PGR #760
BLOCK BROS. REALTY LTD.

2 ACRES — 30,000 YARDS OF GRAVEL

Sell the gravel and have your building site left. On a quiet oiled road in the remote and peaceful area of Shirley. Well on property, power across the road, and an excellent building site. Located on Invermuur off the West Coast Rd. $30,400.
LYLE KAHL
Off. 595-1535 or 388-5464 Pager 876

NORTH QUADRA

12½ ACRES. Conditional approved subdivision. Low cost of development because no roads. Includes small fix-up house. Price: $187,800.
479-1667 Marion Foster 384-5908
479-1667 Wilf Davis 658-8884
J. H. Whittome & Co. Ltd.

2.24 ACRES

In Metchosin at $35,000. Two nicely treed acres on Aquarius Rd. with accessible water and tested for perc. For more information on this exclusive acreage call STAN SIPOS 477-7121 or 383-3859. A. E. LEPAGE WESTERN LTD.

2.3 ACRES

Magnificent Views
Excellent building site
Absolute privacy
City power and water
20 minutes from city
Asking $68,000
Telephone 477-5617

1 ACRE BUILDING LOTS
Nicely treed inexpensive building lots in Cobble Hill. Community water. Try offers to $24,000.
Van Isl. Dev. Corp. Realty
388-4232
Shane Yada 658-8762
Gail Jenkins 478-6458

Gabriola Island

Foreclosure sale. Four 5 acre parcels and one 9 acre parcel. Priced from $15,000. Beautiful view property, close to beach, 112-247-9406

SAVORY ISLAND

Three lots: two waterfront, one behind. $18,000. 381-1380.

WEST SIDE SHAWNIGAN Lake, 9½ acres, private, good terms. 384-4040

274 PROPERTY WANTED

Property Wanted
Properties over $100,000 required. Houses, 4-plexes, seaview properties, small farm holdings. Please call me now:
Adrienne Denham
386-3231 386-9028
Block Bros. Realty Ltd.

CASH

Bonified builder developer wants lots and land for subdivision. Quick decision. Phone Kasapi Construction 386-6191 anytime or 592-6081 res.

274 PROPERTY WANTED

SUBDIVIDABLE PROPERTY

We are looking for subdividable property in the Saanich Peninsula, Metchosin and anywhere in or near city areas. Ranging from 5 to 60 lots, valued up to one million dollars. Willing to pay fair market value with no strings attached. If interested, please call STAN SIPOS 477-7121 or 383-3859. A. E. LEPAGE WESTERN LTD.

PROPERTY OWNERS IF YOU HAVE

Subdividable acreage in the greater Victoria area? I have a bonafide purchaser. Please call 478-5561 (Office) Pager 388-6275. No. 2764, 474-2744.
PIERRE BERUBE
Block Bros. Realty Ltd.

BUILDING LOTS WANTED IN VICTORIA AREA. CALL GERRITT KLOOTWYK 386-3231 (24 HRS) BLOCK BROS. REALTY LTD.

WILL TRADE 26' TOLLYcraft on commercial or industrial property.
Phone Reg Midgley, 385-8756.

PRIVATE PARTY WISHES TO purchase sub-dividable large lots or acreage. Victoria and vacinity. 477-4439 382-8655.

SMALL INEXPENSIVE LOT wanted within 20 miles radius of Victoria. 382-1994 and 386-7123.

280 ACREAGE FOR SALE AND WANTED

WANT TO UNLOAD A NUISANCE PROPERTY?
1 to 10 acres wanted. Suitable to put storage barn and small workshop on. Must be rural and treed. Consider Central Saanich, Munn Road, Burnside or Prospect Lake area. Vendor to accept small down payment with annual lump sum reduction. Property need not be pretty. An easy quick sale to the right offer is needed immediately. Maximum $50,000. 479-5344.

10 ACRES TIMBERED

Good marketable timber. Power and good road frontage. Sooke area. This is the last one of seven. $42,500. MLS. Call now. George Wall, 386-2955 or 477-0548. CENTURY 21 Mayfair Realty Ltd.

CLOSE IN ACREAGE

A beautiful 4.75 acreage near Elk Lake with lovely trees and its own spring and two ponds. Asking $110,000.
479-1667 Ron Kerfoot 652-2594
J. H. Whittome & Co. Ltd.

170 ACRES, SPROAT LAKE, two rented houses, two good wells, 30 acres cleared, considerable timber value, some subdivision potential, a strategically-located money-maker with many alternate uses. Asking $350,000. 385-2057 or 658-8760.

10 ACRES $45,000. SOUTH EAST sea and mountain views. Partially timbered. Phone (604) 642-4456.

10 ACRE ESTATES. $44,900. Mill Bay area. Brochure 388-6876

WATERFRONT, NORTH Saanich, Landsend Rd. 1.07 acre. 382-8074.

285 UP ISLAND PROPERTIES

CUSTOM BUILT 3000 SQ FT circular home that features 2 fireplaces, built-in barbecue, sauna, sunken tub in en-suite, sunken living room and much, much more. All this set on over 4 acres of land in Glenora near the Cowichan River. An exceptional opportunity at $108,000.

A 3000 sq ft 2 storey family home, situated on 3.65 acres in Cobble Hill. This home features a large family room and living room with an attractive fireplace as well as 4 large bedrooms. This property also features a 40'x28' shop suitable for servicing and storing large vehicles or boats; a barn and a year round pond. Try your offer on $117,000.

A sound, older home in Duncan, situated close to all amenities. This 2 storey home offers a good sized living room, dining room, kitchen, 1½ bathrooms and 3 bedrooms on a nice lot. It has a solid foundation and a nearly new furnace. Offered at $52,500.
John Tillie 748-8254
FAMILY HOME/REVENUE Property-Large 6 bedroom family home or up and down duplex. Presently on approximately 1½ acres but owner subdividing ½ acre off. Will sell as whole at $129,900 or house and approx 1 acre at $115,000. 3000 sq ft living space plus covered patios and garages. Well laid out landscaped lot with many fruit trees.
Tom Burdge 743-9398
John Tillie 748-8254
H.W. DICKIE LTD.
MILL BAY OFFICE
743-4432

SHAWNIGAN LAKE

1) 1-bedroom mobile on 50'x148' lakeview lot close to lake and village, $28,000.

2) 3-bedroom double wide mobile on ½-acre of most beautiful ground, some lake view, and close to public access, living room with fireplace, fruit trees, berries and fish pond, asking $59,900.

COBBLEHILL

1) 2-bedroom mobile on ½-acre, drilled well, large separate garage, $39,500.

2) 3-bedroom mobile on 1-acre, separate garage, and good garden soil. $45,900.

EDITH GUTEMAR, 743-2646. HW Dickie Ltd, Mill Bay 743-5591.

52 ACRES SHAWNIGAN-COBBLE HILL RD.

This could be your home away from home or settle here permanently in this beautiful valley so close to Duncan. Lots of water, some timber, about 13 acres cleared. Deluxe double wide home with three bedrooms, ensuite plumbing, wood burning fireplace. All appliances included and most furniture and in as new condition. More information from BARBARA BOLLI at 595-4187 or 598-3321.
JACK MEARS OAK BAY REALTY LTD.

COBBLE HILL

2.15 acres in nice subdivision. Nicely wooded property with large cedar and alder. Hydro in roads. Hard topped area of lovely homes. Asking $29,900. Call ERIC FRAZER, 477-7121 or 743-9155.

WATERFRONT CONDOMINIUM NANOOSE BAY

1-BDRM condo, LR with FP and views over beautiful Schooner Bay. Large sundeck, complex includes motel, store, restaurant and marina. Ideal refirement home. Asking $83,000. Call ERIC FRAZER, 477-7121 or 743-9155. A. E. LEPAGE WESTERN LTD.

COWICHAN BAY SEAVIEWS

Located on 9/10 acre of land (4 lots) this 3-BR, 2-bathroom house, 14 yrs. old, has superb views of the bay, beamed ceilings, rec. room with brick FP, lge. sundeck on view side. On sewer and community water plus a well. Lot is part landscaped with mature shrubs and nine fruit trees, and has potential for subdivision. Price: $95,000. Wilfred Davis 479-1667 or 656-8884.
J. H. Whittome & Co. Ltd.

285 UP ISLAND PROPERTIES

160 ACRES NEAR CAPE SCOTT PROVINCIAL PARK

Situated approx. three miles east of the Park, this property will appeal to lovers of nature as a solid future investment. MUST BE SOLD TO SETTLE AN ESTATE. Aerial Photos and Sept. of EMR maps available. Asking $31,000 (offers). More details Call:
JOHN SHAVER 382-9444
NATIONAL TRUST 595-2121

WALK RIGHT IN

To this beautiful "A" Frame. All you need is the dishes, food and bedding. Completely furnished chalet 200 yards from the lower lodge on Forbidden Plateau. 12 miles from Mt. Washington and 15 minutes from downtown Courtenay. All this with tall trees and a view. $55,000.
WALLY HACKING,
RES.: 339-6191
COURTENAY OFFICE:
338-7781

ATTENTION HORSE LOVERS-for sale by owner, comfortable 12'x60'. mobile home on 2.13 acres pasture, fenced and cross fenced: Good well, small workshop. Cozy home has 2 bedrooms, 3rd room, porch, small greenhouse attached in beautiful setting surrounded by tall cedars. Oil heater. Airtight wood heater in living room, paved driveway, $55,000 or best offer. 3368 Ridgeview Cres. Cobble Hill, 743-5354.

MAPLE BAY AREA, 4 YEAR old 1678 sq. ft. immaculate ranch style home on ½ acre for sale by owner. With view Quamichan Lake. Cedar siding, shake roof, beautifully finished in and out. 3 bedrooms, living room, dining room, kitchen with eating area, family room, 1 full bathroom, ensuite, ½ bath off laundry room, rock fireplace, sundeck, double carport, workshop, $119,000. Owner transferred. Phone anytime 112-748-2936

BAMFIELD

On West Coast of Island. Fully modern 3-B.R., full-bsmnt. home, cedar siding. Franklin F.P., wrap-around sundeck, etc. Close to Govt. Dock and Boat launch. Larger corner lot. Ideal for fisherman or recreation. Only $52,000. ML. Investigate now!
HERB McDANNOLD 384-6768
The Permanent 382-9191

SHAWNIGAN LAKE 1.75 ACRES

Beautiful treed property with lake views. Located just off E. Shawnigan Lake Rd. at the south end with public access a few hundred feet away. Offered at $21,500.
GEOFF FIELD
Office (24 Hrs.) Residence
477-1841 479-5270
BLOCK BROS. REALTY LTD.

SHAWNIGAN LAKE $24,900

1.79 acres of treed seclusion. The well, septic system and driveway are already in. Nice high property ready to build on. Beach access just across the road. Hurry for this bargain.
GLENN or DONNA NICHOLLS
598-7689 385-9741
HENDERSON REALTY LTD.

Protection Island

Where can you find a lot for $6,900 within sight of Vancouver Island's, second largest city? Hydro and community water available, roadways for walking. Ideal retreat or base from which to go fishing. ML 46731. Wilfred Davis 479-1667 or 658-8884.
J. H. Whittome & Co. Ltd.

DUNCAN LOT

Zoning allows for single or double mobile home to be placed on land. Quiet area on Castley Road, Duncan. Financing available. $15,000.
Brenda Ellis
381-3131 388-5464 Pgr. 837
REALTY WORLD
MacLeod & Associates

DUNCAN—ATTRACTIVE home with valley view. Two bedrooms, possible third, sauna, workshop, greenhouse, water, sewer. Good value at $62,500. 112-748-2160 evenings or 112-748-9134

TENNIS ANYONE?
Court goes with this 3 bedroom home, Duncan area, on .78 acre lot, recently renovated. Large kitchen, living room with fireplace. $59,500. 112-746-4339 evenings or 112-748-9134

BY OWNERS, WATERFRONT home at Ship's Point, ½ acre treed lot. Fresh mountain water pipedin. 2,000 sq. ft. living space. All amenities. Paved road. $99,000. 112-338-8641

ENGLISHMAN RIVER
5 acre parcels with access to river for swimming and fishing. Near Parksville. Priced from $24,900. Call Ross Harvey, Century 21 Eagle Realty, 248-6191.

MAPLE BAY
Beautiful treed .62 acre lot, south facing slope. Driveway to house site completed. Septic tank approved. Municipal water. $29,500. 112-748-1926 or 748-3402

NEW HOUSE UNDER CONstruction. 3 bedrooms, 1½ baths. Two bedrooms downstairs plus family room and full bathroom. 112-748-0885

DARLING 2 BEDROOM HOME in Mill Bay, 5½ years old, drapes and appliances included. 112-743-5861.

290 FARMS FOR SALE AND WANTED

ALBERNI VALLEY
160 ACRES-$1500 PER ACRE
Excellent farmland, located on Coleman Road near Sproat lake. Approx. 70 acres has been cleared, ready for planting. Completely fenced with new all steel fence. Unlimited free water from year-round stream through middle of property. Full price $240,000. Will take house as part payment. Owner, P.O. Box 1269, Port Alberni. Phone 724-4211

TO RENT, FARM 10 ACRES Central Saanich, new stable for 10 horses, heated second floor, private home, wanted good caretaker of property. Reply to Victoria Press Box 593.

BY OWNER
16 Acre hobby farm
4 BR House
Numerous Outbuildings
646-2078

293 GULF ISLAND PROPERTIES

Thetis Island

One of the finest sites in the Gulf Islands

Deaths and funerals

305 DEATHS and FUNERALS

ATKIN — Suddenly, on July 29, 1980, Albert, beloved husband of Lillian Atkin of Victoria. Survived also by two sons, Albert James, Missisagua, Ontario and Noel of Victoria.

Memorial service Monday, August 4, at 1:00 p.m. in Gordon United Church, Langford, Rev. J. Bell officiating. Cremation. In lieu of flowers, donations to the B.C. Heart Fund would be appreciated. Arrangements through the Memorial Society of B.C. and First Memorial Services.

BAILLIE — Louvaine Gladys, aged 65 years, of 7-1420 Estevan Road, Nanaimo, passed away on Wednesday, July 30, 1980, at the Nanaimo Regional District Hospital. She leaves to mourn her sudden passing one son, James H. and daughter-in-law, Mildred of Saskatoon; two grandchildren, Shelley and Rodney, in Saskatoon.

Funeral services will be held at 10:30 a.m. Tuesday, August 5, in Sands Chapel of Flowers, 1 Newcastle Avenue, Nanaimo, with Rev. R. Purdy officiating. Interment will follow in the Nanaimo Cemetery. Friends may call at the chapel for visitation at 2:00 p.m. Monday.

SANDS—NANAIMO

BAUER — In Duncan Hospital on July 31, 1980, Louis Bauer, 62 years. Born at Gravelbours, Saskatchewan. Second World War veteran, Royal Canadian Engineers. He loved flowers, garden, people animals, and travel. Leaves behind to mourn, wife, Zona (Duncan B.C.); sister, Betty Michaud; brothers, Frank and Paul; sister-in-law, Elsie, all of Gravelbours, Saskatchewan; sister-in-law, Marie Bauer (Penticton, B.C.); niecs, nephews and numerous friends.

Memorial service Tuesday, pending. By his request cremation. No flowers, but donations to Cancer or Heart Fund.

DYSON — In Victoria, B.C., on July 31, 1980, after a brief illness, George Leslie Dyson, aged 45 years, born in Killarney, Manitoba. He is survived by his loving wife, Shirley and son, Shawn, at home; his mother, Mrs. Nel Dyson; sister, Mrs. Mary Fedorowich; father-in-law and mother-in-law, Mr. and Mrs. W. Dickson; brothers-in-law and sisters-in-law; nieces and nephews, all of Manitoba.

Funeral service in McCall Bros. Chapel, Johnson at Vancouver Streets, on Tuesday, August 5 at 11:00 a.m. with Padre H. Mortimer officiating. Interment at Royal Oak Burial Park. Flowers gratefully declined. Donations, if desired, may be made to the Cancer Society, 857 Caledonia Avenue, Victoria.

EBERT — James Lewis of Campbell River, born in 1904 at Campbells Bay, Quebec, formerly of Sapperton, B.C. Passed away July 30, 1980. Survived by his loving wife, Ethel Gurtrude; son, John Lewis; daughter-in-law, Beverly; three grandchildren; three brothers and four sister.

Private cremation. Flowers are gratefully declined. Arrangements through the Memorial Society of B.C. and First Memorial Services.

GAVIN — Samuel Timothy Gavin, of Nelson, died Friday in the Trail Regional Hospital, aged 18. Sam was born in Victoria on April 17, 1962 and moved to Nelson in 1971 with his parents. He attended Hume School and was a student at LVR Senior Secondary School and worked part time at Kootenay Forest Products. He was a member of the Free Style Skiers, the National Water Ski Association and a former member of the Royal Canadian Sea Cadets and the Royal Air Cadets. He was an avid sportsman, enjoying ball, swimming, hiking, fishing and both water and snow skiing. He also enjoyed travelling. He is survived by his parents, Mr. and Mrs. Neil (Fay) Gavin; one brother, Jamie and one sister, Cynthia; grandmothers, Mrs. Pearl Smith of Vancouver, and Mrs. Christine Child of Victoria and many aunts, uncles and cousins.

Funeral services were held on Tuesday, July 29 in Nelson

McDONALD — Hector (Mac) of Victoria, B.C. peacefully at Memorial Pavilion Hospital on July 30, 1980 aged 74 years. Predeceased by his wife, Kathleen Marguerite in January 1980. Survived by two sons, John (Victoria), Stuart (West Vancouver); one daughter, Mrs. D. P. Smith (Susan) Carlyle, Saskatchewan and 10 grandchildren. Mr. McDonald was retired from the R.C.M.P. And has been very active as a member of the Anglican Church in Regina, Ottawa and Victoria.

Funeral service Tuesday, August 5 at 1:00 p.m. in St. Albons Anglican Church, Ryan at Belmont Street, Victoria. Canon R. Willis officiating. Cremation. Flowers gratefully declined. Donations may be made to the Canadian Cancer Society, 857 Caledonia Avenue, Victoria ("Well done, thou good and faithful servant"). Arrangements through First Memorial Services Ltd.

MENZIES — In Royal Jubilee Hospital, on July 30, 1980, Mr. Ian Menzies, born in Forres, Scotland, in 1891. Came to Canada in 1911 and had resided in the Cowichan Valley for the past 47 years. Predeceased by his wife, Maud, in 1956; he is survived by a son, John of Salt Spring Island; two daughters, Louise Leakey of Duncan and Janet McQuhae of Cobble Hill; a sister, Margaret Dun-Walters, in Kelowna; a brother, Alan in Vancouver; several grandchildren; great-grandchildren.

Following cremation, a family service will be held at St. John the Baptist Anglican Church, Cobble Hill.

SANDS—DUNCAN

NAZARENKO — In the Victoria General Hospital on July 31, 1980, Mr. John Nazarenko, aged 77 years, of 2331 Victoria Street; resident in Victoria for 10 years, formerly of Saskatoon. He is survived by his wife, Mary; daughter, Mrs. Irene Coward of Victoria; son, Henry of Saskatoon; six grandchildren; nieces and nephews.

Funeral service in the Family Chapel of McCall Bros. on Thursday, August 5, at 2:15 p.m. with the Rev. R. F. McPherson officiating, followed by cremation.

308 CARDS OF THANKS

THE GRATITUDE IN MY heart can never be fully expressed, but I want my friends, relatives and neighbors to know how much their kind words and expressions of sympathy have meant to me during my recent time of sorrow in the sad loss of my dear husband Robert (Bob) Botting. I would also like to thank Drs. and staff of Emergency, the ICU and 4th south of the Royal Jubilee Hospital.
Jessie Botting.

309 IN MEMORIAM

LISHMAN-Joyce Alpha, August 2, 1977.
That unselfish life
It has not died.
Sadly missed by husband Stu (WR), Valari and Shayna

310 FUNERAL DIRECTORS

Sands

Since 1912
24 Hour SERVICE
Visiting Until 9:30 p.m. Every Evening
Ask about the LIFE APPRECIATION Funeral Service
We Care About Vancouver Island Families

VICTORIA	388-5155
SIDNEY	656-2932
COLWOOD	478-3821
DUNCAN	746-5212
LADYSMITH	245-2331
NANAIMO	753-2032
PARKSVILLE	248-3238

LAVERNE and MASON SANDS

Sands

McCall's

TUESDAY
THOMPSON
Mr. William Joseph M.
10:30 a.m. FAMILY CHAPEL
DYSON
Mr. George Leslie
11:00 a.m. FLORAL CHAPEL
NAZARENKO
Mr. John
2:15 p.m. FAMILY CHAPEL

McCALL BROS. Funeral Chapels
JOHNSON AT VANCOUVER STREETS

For Funeral and Pre-Arrangement Information Phone 385-4465

Haywards (B.C. Funeral Co.) Thomson & Irving

Funeral Chapels
1625 Quadra St.
386-3505

CUNNINGHAM FUNERAL CHAPEL
1155 FORT STREET
Phone 384-5512 or 384-8626
Offering dignified moderate service for all. Geo. S. Cunningham, owner, manager.

FIRST MEMORIAL SERVICES
Serving the Public and Exclusive Area Undertakers for the Memorial Society of B.C.
658-5244.

311 MONUMENTS

STEWART MONUMENTAL WORKS LTD.
ESTABLISHED 1896
Marble fireplace and tabletops.
1403 May St. 384-3452
Memorial of Distinction

Mortimer's Monuments
383-6421
709 KINGS RD. (at Douglas)

312 FLORISTS

DAISY CHAIN Florist
382-2512

SPELL IT OUT

When you have something to sell, the easiest way to find a buyer is to spell it out in print! You do that by placing a low-cost Classified Ad in the newspaper, telling our readers what you have to sell. We'll help you. Give us a call today at 386-2121.

SCHOOL DISTRICT No. 68 (NANAIMO)
395 Wakesiah Avenue
NANAIMO, B.C. V9R 3K6
INVITATION TO TENDER
SECURITY SERVICES
Sealed Tenders to provide Security Services for the period 1 September, 1980, to 31 December, 1981, will be received up to 12:00 NOON (PDT), 14 August, 1980.
The lowest or any tender will not necessarily be accepted.
L. M. Tillapaugh
Purchasing Officer

NOTICE TO CREDITORS AND OTHERS ESTATE OF WILLIAM FREDERICK HUNT, DECEASED
Notice is hereby given that creditors and others having claims against the estate of the above-named deceased, who died at Victoria, B.C., on April 20th, 1980, are hereby requested to send them, properly verified by Statutory Declaration, to the undersigned at 302 Royal Trust Building, Victoria, B.C., before the 1st day of September, 1980, after which date the Administrator will distribute the said estate among the parties entitled thereto, having regard only to the claims of which he then has notice.
And all persons indebted to the said estate are required to pay their indebtedness to said Administrator forthwith.
Official Administrator
for the County of Victoria

NOTICE TO CREDITORS RE THE ESTATE OF HELEN PARLEE FRASER RICHARDSON, deceased, formerly of 2733 Somass Drive, Victoria, British Columbia.
NOTICE IS HEREBY GIVEN that creditors and others having claims against the estate of the above named deceased are hereby required to send them to the undersigned Executor, at P.O. Box 580, Victoria, British Columbia, V8W 2P6, on or before the 5th day of September, 1980, after which date the Executor will distribute the said estate among the parties entitled thereto, having regard only to the claims of which it then has notice.
ROYAL TRUST CORPORATION OF CANADA
Executor.
By its Solicitor,
ANNA F. WOOTTON
Victoria, British Columbia.

SHERIFF'S SALE
Under and by virtue of a Writ of Seizure and Sale issued out of the Supreme Court of British Columbia, Vancouver Registry, and to me, directed against the goods and chattels of Gordon Berry Pastula of Duncan, B.C., I will offer for sale by public auction at the Iron Horse Equip. Ltd., 4 miles south of Duncan, T.C.H. on Saturday, August the 9th, 1980, at 10.00 o'clock in the forenoon, all right, title and interest of:
One 1975 Case backhoe loader (extend-a-hoe) Model 580B Construction King, Serial number 9755960
Terms of sale; on a where is, as is basis, cash plus 4% Sales Tax. This backhoe may be examined at the Iron Horse by contacting the manager. For further information contact the undersigned.
Burton S. Hebert
Deputy Sheriff
Vancouver Island
Region 1 South
Sheriff's Office
262 Station St.,
Duncan, B.C.
746-6183

File No: 2-A351(163/80) (AOL)
Docket No. 4937
CANADIAN TRANSPORT COMMISSION
Air Transport Committee
Jim Pattison Investments Ltd. — proposed consolidation of commercial air services into Great Pacific Air Ltd.
By direction of the Air Transport committee, notice is herby given pursuant to the provisions of section 22 of the Air Carrier Regulations, CRC 1978, C.3, that Jim Pattison Investments Ltd. proposed to consolidate the commercial air services licensed to: Airwest Airlines Ltd., Gulf-Air Aviation Ltd., Haida Airlines Ltd. and its subsidiary Ominica Air subsidiary Island Airlines Ltd., Trans-Provincial Airlines Ltd. and its subsidiaries Ominica Air Flying School Ltd. and Ominica Air Service Ltd., and, West Coast Air Services Ltd., into Great Pacific Air Limited.
Under various licences the aforementioned companies are authorized to operate Class 2 regular specific point and Class 3 specific point commercial air services, serving various points in British Columbia, Class 9-2 international regular specific point and Class 9-3 international specific point commercial air services, serving points in British Columbia and states of Washington and Alaska, U.S.A., and Class 4 charter commercial air services, Class 7 specialty and Class 9-4 international charter commercial air services from various bases throughout the province.
Great Pacific Air Limited proposes to operate the various licence authorities under the firm names and styles of:
Airwest Airlines to operate the commercial air services:
Authorized under the following licences:
Nos. A.T.C. 1675/67(NS), 1809/68(NS), 2338/74(NS), 2225/73(NS) (partially suspended), 2353/74(NS), 2224/73(NS) presently licenced to Airwest Airlines Ltd., Nos. ATC 1705/67(NS), 1795/68(NS), 2157/72(NS) 2158/72(NS) presently licenced to West Coast Air Services Ltd., and No. A.T.C. 2780/77(NS) presently licenced to Island Airlines Ltd.
West Coast Air Services to operate the commercial air services:
Authorized under the following licences:
Nos. A.T.C. 532/75(CF) (suspended), 663/79(CF) (suspended), 370/66(CF), 311/62(CF), 265/60(CF), 1112/60(C), 1134/60(C) and 787/56(C) presently licenced to Airwest Airlines Ltd., and Nos. A.T.C. 78/51(CF), 842/57(C), 218/47(C) and 2083/71(C) presently licenced to West Coast Air Services Ltd.
Gulf-Island Air to operate the commercial air services:
Authorized under the following licences:
Nos. A.T.C. 365/65(CF), 437/70(CF), 838/57(C), 896/58(C), 1335/62(C), 1478/63(C), 1488/63(C), 1451/63(NS), 1452/63(NS), 1454/63(NS), 1588/65(NS), 1594/65(NS), 1698/67(NS), 1699/67(NS), 1700/67(NS), 1703/67(NS) and 1704/67(NS) presently licensed to Gulf-Air Aviation Ltd. and Nos. A.T.C. 306/62(CF), 1015/59(C), 304/62(CF), 1011/59(C) 2189/72(C), 1602/65(C), 1595/65(NS), 1701/67(NS), and 1583/64(C) presently licenced to Haida Airlines Ltd. and Island Airlines Ltd.
Trans-Provincial Airlines to operate the commercial air services authorized under the following licences:
Nos. A.T.C. 98/51(CF), 316/62(CF), 310/62(CF), 199/51(CF), 1813/68(C), 688/53(C), 2174/72(C), 1096/60(C), 687/53(NS), 1483/63(NS), 1578/64(NS), 1580/64(NS), and 1684/66(NS) presently licenced to Trans-Provincial Airlines Ltd.
Any person affected may object to August 14th, 1980, to the proposed transaction on the grounds that it will unduly restrict competition or otherwise be prejudicial to the public interest.
On request to the committee, further particulars of the application and instructions on filing an objection in accordance with the Canadian Transport Commission's general rules will be provided.
All requests to the committee shall be mailed or delivered to the office of the Secretary, Air Transport Committee, Ottawa, K1A 0N9.
T. J. BANGS
LICENSING DIVISION
FOR DIRECTOR,
OPERATIONS BRANCH
AIR TRANSPORT
COMMITTEE

Educational technology group

Port Alberni school board given nudge to computers

By JOHN HENDERSON
Colonist correspondent

PORT ALBERNI — School District 70 has been strongly urged to implement a program of instruction in computer technology in all district schools.

The recommendation comes in the form of a brief prepared by the educational technology group, a committee made up of teaching staff, a principal and a member of the district administration.

The new program would be phased in, starting in September, 1981, with courses at the senior level at Alberni District senior high school and working down to the elementary school level over the next four years.

In the preamble to its recommendations, the group points out that the current "explosive" applications for computers, due principally to the introduction of microcomputers and processors, is in fact giving a new definition to public literacy.

By the end of the current decade, it says, anyone without a working knowledge of electronic data storage and processing could not be termed "literate."

Predictions now being made that computers will affect almost every aspect of daily living by the end of the '80's may in fact be conservative, the brief says.

By 1985 it is possible that IBM will be a larger company than General Motors, which in turn will be utilizing 50 per cent of present U.S. microprocessor chip production to computerize its cars.

Thus on terms of employment opportunities in almost all fields, the ability to communicate and learn through computer techniques, and simple personal competence to deal with computer applications in daily living, the school system must prepare its students for the new technology.

The applications of computer education fall into several categories—general computer literacy, the teaching of computer science for higher education and business, remedial teaching, educational enrichment in challenging the brighter student through more complex processes, augmenting classroom teaching by changing presentation on demand and simplifying school administration function.

While there is no coherent computer education program in the school district, the brief notes that there are five microcomputers in three schools being used for the teaching of mathematics and electronics.

The group recommends the purchase of another 10 microcomputers at a "rule of thumb" cost of $2,000 each.

It estimates that a satisfactory initial system could be set up in the district schools for about $125,000.

It estimates that the complete program being recommended, including a mainframe machine at a district data centre and terminals in each school, would cost about $250,000 at today's prices.

As to teachers, the brief notes that there are currently seven teachers at ADSS with computer experience, three with the ability to provide software programs.

This staff should be quite adequate for the initial stages of the program, it states.

The brief was presented to a June meeting of the school board and was taken under advisement at that time for further study by the trustees.

At the only meeting of the board in July, the decision was made to defray any firm commitment to the program, although the trustees were generally in favor, until the administration has had time to make a thorough study of what other school districts in the province were doing in the field and at what cost.

The education ministry has in recent months urged school districts to implement computer instruction and has even made microcomputers available to the districts at minimal cost.

Two machines were recently purchased by School District 70 on these terms.

Special towers meet threat

Colonist correspondent

If you can't squeeze through a 24-by-30-inch opening, chances are you won't get a job as a forest fire lookout with the ministry of forests.

That's the size of the hatch leading into the ministry's portable fiberglass lookout towers. The opening is in the floor of the tower, and in some cases there's a vertical climb of 35 or 40 feet to reach the unit.

The fibreglass units were introduced to the lookout system largely due to vandalism which used to be inflicted on the permanent structures. The new ones are carried by helicopter to their various mountain-top locations at the start of the fire season nd removed the same way at the season's end. They sit on metal scaffolding anchored to a concrete base.

Defence Construction Canada / Construction de defense Canada

PROJECTS: at CFB Esquimalt, B.C.
(a) Surface Treatment of Fire Roads, Rocky Point
File: ES 099 20
(b) Reroofing and Painting 5 Buildings, Colwood
File: ES 099 21
INDIVIDUAL SEALED TENDERS, marked as to content, addressed to the undersigned must be received not later than 3:00 E.D.T.
FRIDAY, August 15, 1980
Tender documents may be obtained by Prime Contractors only from DCL Plans Section, Ottawa, at the address below. (For tender documents call 613 - 998-9549 or Telex 053-4231).
Security deposits, if called for in the tender documents, must accompany tenders.
W. J. Mulock, Secretary,
Defence Construction (1951) Limited,
12th Floor, S.B.I. Building,
Billings Bridge Plaza,
2323 Riverside Drive,
OTTAWA, Ontario.
K1A 0K3

UNRESERVED RECEIVERSHIP
AUCTION
LATE MODEL WOODWORKING & SHEET METAL EQUIPMENT OF
MARINER HOMES LTD.
AUCTION DATE: Wed., Aug. 13th-10 a.m.
PREVIEW: Tues., Aug. 12th, 9 to 6
PLACE: 568 Dawson Ave., Penticton, B.C.
WOODWORKING: 6 Table saws; 11 Radial Arm saws including metra-cut mitre station and EZY Mitre, model 700P; COSMEC c/250 Multiblade Rip saw; COMPLETE CABINET SHOP including complete line of EZY Countertop Equipment; Door Framer; GENERAL 8" Jointer; WADKIN BURSGREEN SHAPER; General Band saw; **5 COMPRESSORS;** Ingersoll-Rand model 15 TE, 1-20 H.P., 1-15 H.P., Ingersoll-Rand MK5 H8, 5 H.P.; Devilbiss Portable P/W 8½ H.P. gas; **SHEET METAL:** 12' Chicago Brake; Lockformer Pittsburg; 4'x18' Gauge Chicago Brake; Brown Boggs-Bar Folder Bender; 48" Sliprolling Machine; Squaring Shear, 48"x18 GA.; Easy Edger; No. 44 Crimper; Miller 250 AC/DC Arc Welder; Oxy-Acetylene Tanks, Tips, Hoses. **ROLLING STOCK:** 1980 Dodge Power Wagon 200, ¾ ton c./w 5th Wheel, Hydraulic Power Take-off; 1973 Dodge Pick-up Flatdeck; 1972 Dodge Custom 300 Flatdeck; 1967 Ford 800 Cabover, 5th Wheel tractor; All is Chalmers, Model F-40 PS Lift Truck, 7000 lb. capacity; Atco 30' Truss Trailer 5th Wheel, tri-axle. **OFFICE TRAILERS** — 14'x32' New Mariner Office/First Aid Trailer; 24'x32' Double Wide, Fully wired. OFFICE EQUIPMENT; POWER TOOLS; PLANT EQUIPMENT ETC.
FOR FREE PICTORIAL BROCHURE OR OTHER INFORMATION PHONE:
(604) 530-9351 or (604) 492-6637
Tradewest
THE TRADEWEST GROUP LIMITED
Suite 205 Sundel Square, Langley, B.C. (604) 530-9351

SPECIAL OFFER
SAVE MONEY!
USE THIS HANDY COUPON TO PLACE YOUR CLASSIFIED AD

FILL OUT AND MAIL TO: SPECIAL OFFER
VICTORIA PRESS, P.O. BOX 300, VICTORIA, B.C. V8W 2N4
OR DELIVER IN PERSON TO 2621 DOUGLAS ST., VICTORIA, B.C.
NAME .....
ADDRESS .....
PHONE NO. .....
SIGNATURE .....
NO. OF INSERTIONS. ..... AMOUNT ENCLOSED $ ..... *
YOUR AD WILL RUN AS SOON AS POSSIBLE UPON RECEIPT OF THIS COUPON AND PAYMENT OR PLEASE SPECIFY CONSECUTIVE DATES.
CLASSIFICATION NUMBER. ..... 10 WORDS MINIMUM

10 WORDS FOR 1 INSERTION IN THE DAILY COLONIST AND VICTORIA TIMES: 15¢ PER ADDITIONAL WORD — $1.50
10 WORDS FOR 3 INSERTIONS IN THE DAILY COLONIST AND VICTORIA TIMES: 35¢ PER ADDITIONAL WORD — $3.50
10 WORDS FOR 6 INSERTIONS IN THE DAILY COLONIST AND VICTORIA TIMES: 55¢ PER ADDITONAL WORD — $5.50
VICTORIA PRESS BOX CHARGE $7.00 PER MONTH: MAILED ☐ PICKUP ☐
All real estate, mobile home, rental and business advertising is considered to be commercial advertising and will not qualify for this special offer.
* SEND CHEQUE OR MONEY ORDER
NO REFUNDS!
THE COLONIST & TIMES

THIS WEEK'S PRIZE IS $1,200.00

CONTEST RULES

1. Solve the Prevue Payoff Puzzle by filling in the missing letters to make the words that you think best fit the clues. To do this read each clue carefully.

2. Check the word list. It has all the correct answers plus some you will have to eliminate.

3. You need not be a subscriber to this newspaper in order to enter. You may submit as many entries as you wish on the entry blank printed in this newspaper or exact-sized, clear, hand-drawn facsimiles of the printed entry blank. NO MECHANICALLY PRODUCED, PRINTED, MIMEOGRAPHED, etc. copies of the entry blank will be accepted. Each entry must contain the contestant's name, address and phone number or it will not be accepted.

4. Anyone is eligible to enter this contest except employees (and members of their families) of Victoria Press Ltd.

5. All entries MUST be mailed and bear a postmark. The paper is not responsible for entries lost or delayed in the mail. Entries for each week's contest not received for judging by 12 noon the following Wednesday are not eligible.

6. To qualify you must write your answer to one of the clues on the outside of the envelope. See coupon for instructions.

7. Prevue will award the current prize to the contestant who sends in an all correct solution. If more than one all correct solution is received the prize money will be shared equally. If no all correct solution is received, $50 will be added to the following week's prize.

8. There is only one correct solution to each puzzle and only the correct answer can win. The decision of the judges is final and all contestants agree to abide by the judges' decision. All entries become the property of Prevue. Only one prize will be awarded to a family unit.

9. Everyone has the same opportunity to win for EVERY QUALIFIED ENTRY WILL BE CHECKED and the winner announced. No claiming is necessary.

10. Entries must be mailed to Prevue Payoff Puzzle, Victoria Press Ltd., Box 300, Victoria, B.C. V8W 2N4. One entry per envelope.

11. Prevue reserves the right to correct any typographical errors which may appear during the puzzle game.

12. Puzzle clues may be abbreviated and such words as AN, THE and A omitted.

PREVUE PAYOFF PUZZLE is the intriguing word puzzle game the whole family will enjoy and have an opportunity to win a big cash award every week!
THIS CROSSWORD is not a draw. It tests your knowledge of words and pays off for EVERY correct solution. All you have to do is complete each of the words in a criss-cross format. Clues are provided . . . even a work list which has all the correct answers, plus some you'll have to eliminate. But there are no trick words or guessing . . . careful thought will make you a winner! So start and play today!

PLEASE NOTE: EACH ENTRY MUST BE IN A SEPARATE ENVELOPE

CLUES ACROSS:

3. Naturally spectators like to see a really fine one.
7. For people who — him, a man might well have absolute loathing.
9. If you feel like a little — there may be nothing to stop you having it.
10. A man who needs a relaxing change from his business cares may — for a hobby
11. To regulate a clock's alarm.
15. Animal possibly troublesome.
17. Large amounts.
19. A kind of fuel.
20. The longer it is, the more wearisome.
24. Entertained or diverted.
25. Can play a certain part in the teaching of pupils.
26. In certain circumstances, reluctance to — is quite understandable.

CLUES DOWN:

1. Of which the lettering should be big enough to read easily.
2. Work with needle and thread.
4. Outer covering of fruit.
5. It's possible for a man to get quite resentful about the state — his hard earned income.
6. Frequently in the spring, you can observe adult birds — the younger ones.
8. Water barrier.
12. Large numbers of heavy ones are liable to be just too much to cope with.
13. This sort of person is not apt to be quick on the uptake.
14. Acquiring one for her garden could be gratifying to a certain type of woman.
16. In which there can be a definite consolation in not being alone.
18. To an expert, the — prospects on the stock market may be extremely interesting.
21. Though lacking a proper garden, one can still grow — of things on a veranda or the like.
22. Musical instrument with plucked strings.
23. Great anger.

WORD LIST

AMUSED	HARP	POTS	SPORT
BOOED	LATENT	PRY	SPURT
BORED	LATEST	RAM	TAKING
BOTHER	LOTS	RAT	TANKS
BUSH	MOTHER	ROSTER	TASKS
BUST	PAINTER	SCRAPE	TAXING
COKE	PAY	SCRAPS	WAGER
DAM	PEEL	SET	WAR
FISH	POINTER	SEW	WATER
FURY	POSTER	SLOB	WAY
		SLOW	WISH

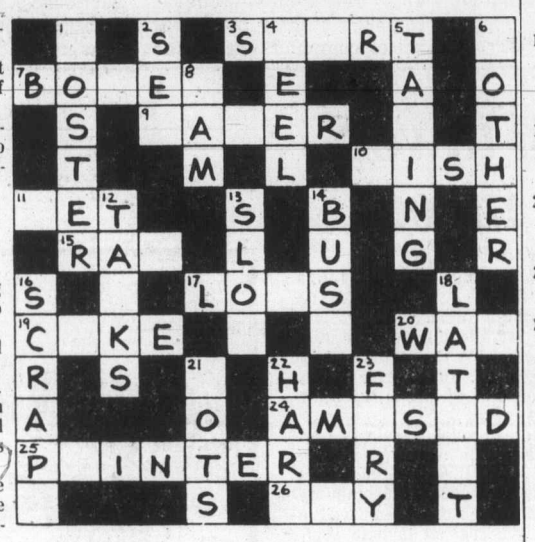

MAIL TO

PREVUE PAYOFF PUZZLE,
VICTORIA PRESS LTD.,
BOX 300,
VICTORIA, B.C.
V8W 2N4

IMPORTANT
TO QUALIFY WRITE YOUR
ANSWER TO "19 ACROSS"
ON THE OUTSIDE OF
YOUR ENVELOPE

NAME .....

ADDRESS .....

..... PHONE .....

No registered letters, or letters without the required 17 cents postage will be accepted for judging in this contest.

—PAYOFF PUZZLE—

Correct Answers to Last Week's Puzzle

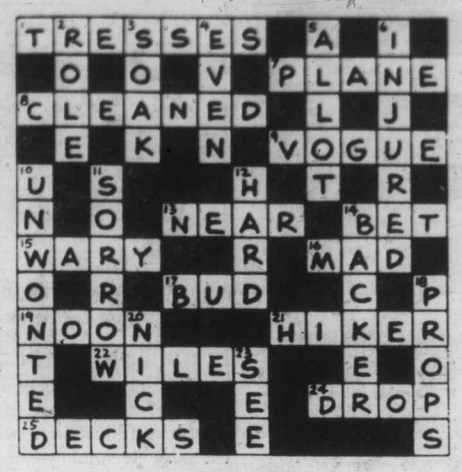

CLUES ACROSS:

1 TRESSES not dresses. Though she may look very nice in a pretty dress, one may doubt if the possession of a number of pretty dresses does anything for a girl's personal charm. "TRESSES" is more directly apt.

7 PLANE not plant. Since one readily assumes anyway that a plant is normally accessible to the wind, the clue's proviso: "If on open ground" is hardly wanted for plant, and lends aptness to "PLANE." (If on the ground and not in a hangar, aircraft may be vulnerable unless lashed down.)

8 CLEANED not cleared. He would hardly want the window cleared as an end in itself; rather, he would want the **display** changed. He might want a window (possibly defaced) CLEANED.

9 VOGUE not rogue. As the term "**exceptionally** attractive" tends to assume, a VOGUE is more or less attractive **normally**.

14 BET not beg. A tendency to look down on beggars is more universal than the clue's phrasing ("There **are** people . . .") suggests.

15 WARY not warm. The note of **inevitability** struck by the phrase "bound to have some effect" suits the more **undesirable** case, i.e., that of wariness rather than warmth.

16 MAD not bad. The idea of the villain being a MAD scientist is quite apt. To call a person already specified to be the villain, bad seems somewhat pointless.

17 BUD not mud. Most BUDs arrive with the spring while mud can be present almost any time during the year.

21 HIKER not biker. The probability is that the biker is out largely for exercise while the hiker is traveling.

22 WILES not wives. There is no evident reason for him to take a poor view of their wives.

25 DECKS not docks or ducks. DECKS, of course, are designed to take the weather. As regards ducks, which don't really get wet, there is arguably **no such thing** as a "drenching" downpour (that it should be of consequence or not). Docks — which **consist** largely of water — are similarly inapt.

CLUES DOWN:

2 ROLE not rule. As a matter for debate among players, an important ROLE is more firmly apt than a rule which is usually quite unambiguously put, and not **"easily"** apt to cause argument.

3 SOAK not soap. Ordinarily, you SOAK things in water, but you soap then with **soap** and water (you don't just need water).

5 ALLOT not allow. He may well ALLOT a specific time initially, but if necessary he will allow **more** time to complete the treatment required.

12 HARD not card. The idea of expertise making it "**look** easy" refers to a HARD trick. A card trick may actually **be** quite an easy one to perform.

14 BACKER not banker. Whether a banker or not, it is essentially a BACKER you have "behind you" as a cushion against financial difficulty.

Province halts legal action over Marigold

Legal action by a Saanich couple expelled a year ago from Marigold Housing Co-Operative was stopped Friday in B.C. Supreme Court.

Mr. Justice Kenneth Fawcus ruled that a statement of claim by Ernest and Gonda Blow against the co-op and former manager William McElroy did not in any way set out any cause of action.

He said there were also defects in form, but he was not concerned with that.

Fawcus said he tried to glean some glimpse of a tryable issue between the parties, "and I can find absolutely none, beyond any doubt."

He granted the application of lawyer Julian Greenwood to strike out the Blows' claim for $10,000 damages for an assortment of allegations, including their expulsion from the co-op.

At the start of Friday's hearing, Fawcus also granted an order by consent of both parties restraining the Blows from any further court actions without first obtaining court permission.

Greenwood said there had been half a dozen legal actions by either the Blows directly or indirectly, which he called an abuse of process.

Make talk public —Bennett

Premier Bennett would like to see the September summit talks on the constitution open to the press.

But he doubts his wishes will be heard.

The premier said that such crucial issues, involving the future of Canada, should be conducted in the open with the country watching.

He said he recognized that some of the discussions should be conducted behind closed doors, but that the basic debate should take place in full view of the nation.

It's big weekend for hang gliders

The Victoria Hang Gliding Club will host the third annual Salt Spring Island Fly-In today and Sunday at Fulford Harbour.

There will be 60 hang-gliding pilots taking in between 150 and 200 flights each day. Pilots from all over B.C. and Alberta will participate. Also taking part will be several professional pilots from last week's Grouse Mountain meet.

The pilots will be taking off from the top of Bruce Peak, at an altitude of 2,235 feet, and landing at the Burgoyne Dairy Field, just out of Fulford Harbour. Gliding will start at 9 a.m. and end at 5 p.m. each day.

JOE CHOW
Service Manager

FREE
CARRY-IN SERVICE
ESTIMATE
• TV • STEREO
• MICROWAVES
• VIDEO

$10 IN-HOME SERVICE CALL
USE OUR
$10.00
IN-HOME
SERVICE CALL

homark
• SALES • SERVICE • RENTALS
27 BURNSIDE RD. (WEST) 381-5622 9:00 to 9:00

SCHOOL DISTRICT NO. 62 (SOOKE)

SCHOOL BUS CONTRACT

Sealed tenders marked "School Bus Contract" will be received by the Board of School Trustees up to 4 p.m. August 12, 1980, for the supply and operation of a school bus for the following routes:

(a) Port Renfrew to Colwood and return.
150 miles daily.
72-passenger bus required.

(b) Elliotsville to Port Renfrew and return.
10 miles daily.
16-passenger bus required.

Tender forms and contract conditions may be obtained from the School Board office, 2227 Sooke Road, Victoria, B.C. or by telephoning 478-1781.

The lowest or any tender not necessarily accepted.

Address tenders to the undersigned.

Acting Secretary-Treasurer,
School District No. 62 (Sooke),
2227 Sooke Road,
Victoria, B.C.
V9B 1W9

Cancer-PCPs link suspected

Pentachlorophenol (PCP) and other wood preservatives are under review by the U.S. Environmental Protection Agency because of their links with cancer in laboratory animals and their potential for carrying hazardous byproducts.

EPA toxicologist Michael Watson said Thursday in a telephone interview from Seattle, "Pentachlorophenol and essentially all wood preservatives are under Rebuttable Presumption Against Registration review by the EPA. The review will look at risks versus benefits, at evidence linking them with cancer in laboratory animals, and at the contaminant possibilities of dioxins."

PCP and tetrachlorophenate (TCP) are used in sawmills in B.C. and the United States to treat lumber. The preservatives are usually diluted and workers wear protective gloves and aprons.

Watson said PCP and TCP were not believed to carry the most potent type of dioxin, TCDD, the dioxin contaminant in the herbicide 2,4,5-T which causes most concern.

However, PCP and TCP were believed to carry other dioxins.

"These dioxins are not harmless but they're a lot less potent than TCDD," Watson said.

This was also the opinion of University of Washington industrial hygienist Dr. Tony Horstman, who was interviewed last week on the problem of wood preservatives in the wood products industry.

B.C. backs Alberta oil jump

The B.C. government has supported the decision of the Alberta government to increase oil prices by $2 per barrel.

Premier Bill Bennett termed the increase responsible and said: "The B.C. position has been in favor of responsible increases so we can develop energy self-sufficiency and end the facetious pricing which has made us more dependent than ever on imported oil."

Energy Minister Robert McClelland said Wednesday that without a series of orderly price increases, Canadians would be upset when a huge increase is forced upon them later.

Pathologists staying on

Canadian Press

A threatened walkout by provincial pathologists was averted Thursday night when deputy attorney-general Richard Vogel intervened in the dispute.

The pathologists said they would withdraw their services over a discretionary clause in their fee schedule which allows coroners to pay less for autopsies in some cases.

Dr. Hugh Pontifex, president of the B.C. Association of Laboratory Physicians, said Friday that about 40 forensic pathologists in the province stopped work briefly Thursday to protest the discretionary section of the schedule.

"We hadn't managed to get our problems solved by more conservative methods, so we withdrew our services."

Pontifex said the attorney-general's ministry had agreed to pay the published fee schedule and not make selective payments. He also said additional meetings would be held to resolve other problems such as witness fees.

The standard fee schedule approved in January pays pathologists $150 for a post-mortem and up to $70 for microscopic examination for a total of $220. About 6,000 autopsies are performed in B.C. each year.

B.C. chief coroner William McArthur said a wide range of people performed autopsies in the province, including general practitioners with no training in pathology, and it was felt some discretion should be left to allow for lower fees where warranted.

McArthur also said that sometimes a full autopsy was not performed and the fee would be adjusted accordingly.

But Pontifex said, "It would be a disparity with anything else in medicine where there is a standard fee for all services, no matter who does it."

He said most pathologists wouldn't do a selective autopsy because of the legal problems it could pose for the family of the deceased.

Smith will hear education beefs

Education Minister Brian Smith will launch a travelling road show in September to hear complaints about the education system.

Smith's series of public forums will open in Castlegar Sept. 30 and end a month later in Kamloops.

In all 22 communities will be visited during the month of October with a further 15 communities scheduled for hearings in November.

Smith said he wants to hear what the public, teachers, school trustees and students have to say about the system "and ascertain their aspirations for the future."

The open meetings will not reach Vancouver Island until Oct. 23 when Duncan will be the site of a professional forum and Victoria the site for a public forum. Times and place will be announced later.

On Oct. 28 the hearings move to the Gulf Islands with a professional forum in the morning and to Saanich on the same day with a professional forum in the afternoon.

Nanaimo, Courtenay and Campbell River get their chance on dates to be announced in November.

SALESVAN
NEW 1980
DODGE B200

5.2 litre, automatic, power steering, power brakes, "door and glass" package, radio, radial tires, Stock No. 80354.
SALE PRICE ONLY $8218
WILLE
Dodge • Chrysler
3200 DOUGLAS ST.
382-2313

Relax and Enjoy the Garden ... But Don't Forget to

- WATER THOROUGHLY TO A GOOD DEPTH
- FERTILIZE YOUR LAWN WITH C.I.L. GOLF GREEN, MILORGANITE OR GREENLEAF LAWN FEED
- GIVE THE LAST FEED OF THE SEASON TO ROSES, RHODODENDRONS, SHRUBS AND TREES
- FEED 20-20-20 to HANGING BASKETS and PLANTERS FOR CONTINUOUS FLOWER
- FEED TOMATOES and VEGETABLES FOR HIGH PRODUCTION

OPEN DAILY
9-8
SUNDAY 9-5

Elk Lake Garden Centre
5450 PAT BAY HIGHWAY — Just Beside Elk Lake

LISTEN TO GOOD ADVICE
FROM HARRY HURN
8-1 SAT. and SUN. 8:41-11:26 a.m., 1:45-3:36 p.m. on CFAX

SGT. FURY

MORGAN

FRED BASSET

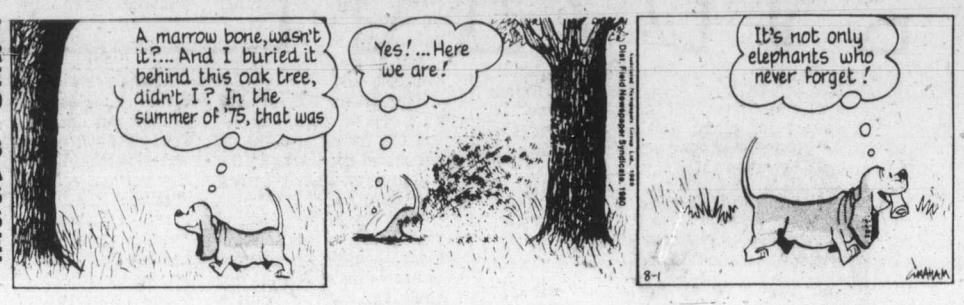

JUDGE PARKER

RIP KIRBY

BLONDIE

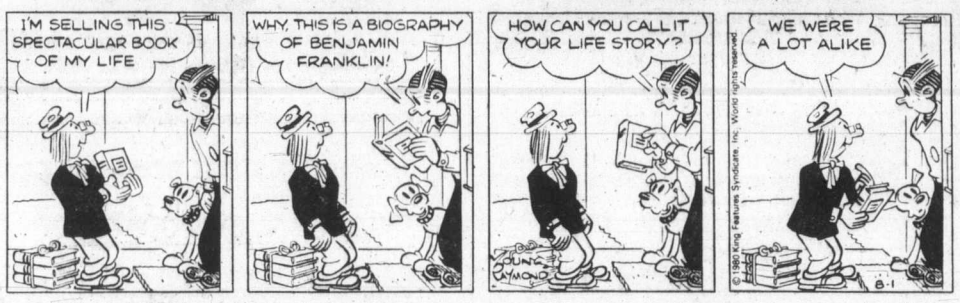

MARY WORTH

HI AND LOIS

KERRY DRAKE

MOMMA

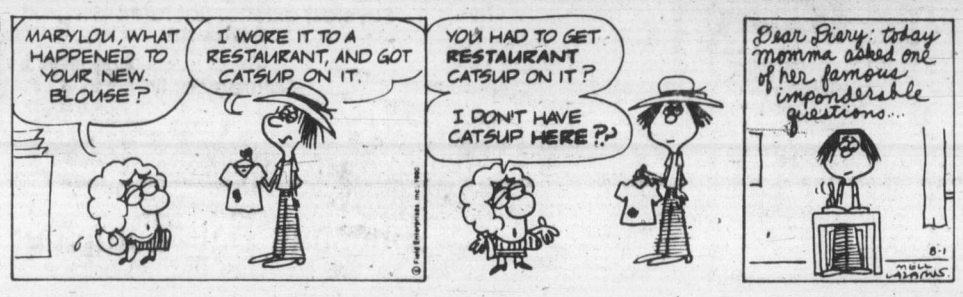

Helen Chesnut's Garden Notes

As a youngster in Victoria, my older brother often took me to a Saturday matinee—or rather, his being allowed to go was contingent on taking his sister—and more often than not his choice was one of those old prison movies that starred people like Jimmy Cagney and Pat O'Brien.

A standard scene in such flicks was prisoners toiling on a massive rock pile and this typical scene has crossed my mind on numerous occasions this past year as we tackled the taming of our new property. Just over a year ago we moved to our first newly built house, complete with untouched grounds.

The builders left some islands of trees when they cleared the forested lot to build, fortunately, but what was cleared was still full of roots and rocks, virtually undiggable. So the first thing we did was to have one of those big machines in to dig into the cleared ground and lift up the roots lurking beneath the surface.

That done, our real work began. As we started to hand dig and pull out everything that was not soil, we soon saw that we had a rock farm on our hands. They came in every size and shape. Some were as big as garbage cans and the question was what to do with them all.

Well, we decided to use them to set off our islands of forest. We have finished a couple now and the effect is very pleasing indeed. Each oval-shaped patch of trees is ringed with a small rock wall and small rock plants perch inside the islands, along with woodland plants and flowering bulbs.

Inside the patches of trees where I could not dig and where my husband couldn't even sink his digging fork, I set up some of the larger boulders and planted flowers around them. The effect is most attractive. The smaller rocks I have used as a sort of mulch around the base of the larger trees.

In the spring some of my large boulders looked especially appealing surrounded by plantings of spring bulbs and this fall we're planning on planting even greater masses of bulb flowers.

At the edge of one sunny cleared patch we have laid plastic which we have covered with rock piled a foot or so deep. This is designed to keep weeds down and out of the neighbor's yard.

It is also going to be a squash and melon ripening area. With squash and melons planted beside this rock bank, the fruits can ripen warmly and cleanly on top of the rocks—providing, of course, that we get some sun and warmth in the late summer and early fall to make up for what we didn't get earlier in the season.

Our bulldozer friend lifted up some huge boulders that are unmovable. One is in the middle of our main vegetable garden and we have named it "Respite Rock" and look on it as a place to stop our labors and rest. It has the butt-end of a log scrounged from the beach to be used as a seat to help it live up to its name.

Another unbudgable lies to the side of a wide path leading to the top of the property. It's in a nice sunny spot so I've decided to feature it at the centre of some slightly oriental plantings in the form of a dwarf Korean lilac and two Japanese tree peonies.

I have one garden bed that needed to be divided in two—one side for an experimental garden, the other for special plants bequeathed to us from my parents' garden. I chose some of the most attractive rocks to define a wide path in between the two sections.

Our son has a tree fort in one piece of forest and at the entrance to this, his special domain, we managed to roll two of the largest boulders, one on each side, monuments to his own private world. One of them is set off by a bleeding heart, his favorite flower, which has been doing just famously in this shady spot.

If there is some sort of horticultural moral to this little saga, I suppose it would be to go with what you've got—whether it's bricks, sawdust, railroad ties or rock—and think and read until you find some imaginative way to use that you already have to enhance your outdoor environment.

As a matter of fact, looking at our garden now, I often wonder just what we would have done if we didn't have all those boulders. Probably would have had to buy some!

Arthur Hoppe

'Pssst! Over here." In the dark parking garage, I could barely make out the figure of my secret White House source, known only as "Green Door."

"Between us," whispered Green Door, "the president is lying when he says he never knew his brother, Billy, was taking money from Libyans."

"Heavens to Betsy!" I cried, for I could almost taste the Pulitzer Prize. "Can you prove it?"

"It's all here on this missing 18-and-a-half-minute-tape," he said. "Listen."

Two Southern voices were taking: "Howdy, Jimmy. Put 'er over there. It's me, Billy."

"Billy who. I don't believe we've ever met."

"Sure, we met once at our cousin Jojo's baptism in 19 and 38. Don't you recollect? I'm your only brother, Billy."

"Billy! My you're a sight for sore eyes. I've been meaning to look you up, but I've been mighty busy trying to save our dear friends, the Israelis. And what are you up to these days?"

"Charitable good works, Jimmy. I'm spending all my time promoting peace and friendship between the good people of Georgia and the good people of Libya."

"That's a wonderful thing to do, Billy, Libya being such a great country. And how's President Tolbert?"

"You're thinking of Liberia, Jimmy. Colonel Khadafy's the head of Libya. And a finer man never burned down our embassy, supported international terrorism and vowed to toss all the Israelis into the sea."

"Oh, *that* Libya. I think I've heard of it some place. Well, that sounds like a right good cause. Would you care for a small contribution?"

"Gosh-all-hemlock, no! I'm not taking Georgia businessmen to Libya and bringing Libyan businessmen to Georgia and setting up oil deals and telling everyone what a swell country Libya is for money, Jimmy. I'm doing it for the love of Libya."

"Isn't that a tee-vee show, Billy?"

"You're thinking of Lydia, Jimmy. And Libya's even prettier than Lydia. You never saw so much pretty sand and dust and dirt in your life, not even in Georgia.

"Golly, I wish I could help out somehow."

"Oh, please don't, Jimmy. I couldn't bear it if folks found out you were my brother. I want to do good on my own."

The tape ended there.

"Now, hold on, Green Door," I said testily. "That doesn't prove the president was lying. It proves he was telling the truth."

"Can't you see, you idiot?" snapped Green Door. "That whole story is obviously a crock."

A crock? Could it be? There was but one way to find out. I went home and called the president's unlisted number. "It-was-only-a-third-rate-pay-off-hello?" he said. I told him what Green Door had told me. Was it true?

"I am not," he said, before slamming down the receiver, "a crock."

Darn. There went the Pultizer Prize.

Melvin Maddocks

"When I had come to the last word," that old dictionary-maker Noah Webster recalled, "I was seized with a trembling which made it somewhat difficult to hold my pen steady for writing."

If only the fingers of latter-day lexicographers had so trembled on the keys of their word processors (or whatever) a century and three-quarters later! Instead, under R (as in retraction), the New Webster Encyclopedic Dictionary definitively proclaims, as of this month, that Ronald Wilson Reagan is the 40th president of the United States.

"The lexicographer's business is to search for truth," Noah Webster affirmed. How then did the New Webster folks get into the prophecy business? The publisher is quoted as explaining it this way: "Originally the new 1980 printing was due out after the election. We thought Reagan was the logical choice and filled in that line with his name."

But there is no recession in the dictionary trade. Earlier printings have sold like hot cakes, or old Alf Landon buttons, if you prefer. So there it was July, and what history may come to know as the President Reagan edition hit the streets—ready to become a collector's item second only to those President Dewey headlines of 1948, if Reagan fails to win in November.

At this point it should be emphasized that "New Webster" has nothing to do with old Webster. The copyright expired years ago, and anybody can call his text a Webster, and, alas, a lot of people do. But if the premature-president saga is a bit of silliness at the fringe, it does suggest, not unjustly, that scholarship has become a branch of journalism by old standards. Encyclopedias are a form of breaking news, and even lexicographers are writing in wet cement. Noah Webster would have understood none of this.

"No great changes should be made at once, nor should any change be made which violates established principles," he announced as his guiding rule.

A strange thought in our time, when the more eager lexicographers, monitoring radio and television, cannot wait to incorporate the latest buzz words—practically as an act of anticipation.

It is no disparagement to say that modern dictionaries must be projects by committee, if not by a bank of computers. Still, there is something rather marvelous, even heroic, about the early dictionaries—as much the work of one author as a novel.

The greatest of English lexicographers, Samuel Johnson, quill in hand, chose the words he included, defined them, supplied their derivations and then illustrated their uses with a little bouquet of quotes.

Webster has been pictured, working at a semicircular table two-feet wide, stacked with the dictionaries and grammars of 20 languages. Each afternoon at 4 o'clock Mrs. Webster brought him fruit and nuts and cake. Then back to work.

These men could be personal to a fault. One feels their eccentricities on every page. They did not know they were supposed to be objective. We read what sort of stern parent Webster was in his illustrations on words like government. "Children," he wrote, "are often ruined by a neglect of government in parents." We even learn how he liked his apples cooked, under his definition of taste: "Apples boiled in a brass kettle sometimes taste of brass."

Johnson stooped to using his dictionary to play ethnic jokes on his Scottish copying clerks. Thus, "Oats: A grain, which in England is generally given to horses, but in Scotland supports the people."

Indefensible (sniff). Quite indefensible, sir.

But what neither Johnson nor Webster would have done was to elect a president of the United States four months before his time. They liked to be original rather than just novel, and this is how they may differ from us.

Saturday Prime Time

	7:00	7:30	8:00	8:30	9:00	9:30	10:00	10:30	11:00
2	Star Chart	Kind Of Family	Return of Saint		Film Festival: The Little Girl Who Lives Down The Lane				News
3	Winston Dans Les Iles		Cinema: Drame				Americans	Nouvelles	Cinema
4	Lawrence Welk		240-Robert		Love Boat		Fantasy Island		News
5	Rodeo		BJ and the Bear		BJ and the Bear		Follies	Good Time Harry	News
6	Celebrity Concert		Chips		Film Festival: The Little Girl Who Lives Down The Lane				News
7	Beauty Show	Family Feud	Universe	Movie: The Prince Of Central Park			CBS Reports		Movie
8	N. Perfect	NASL Soccer				Celebrity Con.	Hawaii Five-O		News
9	Nova		Monty Python	Good Neighbors	Movie: The Bells Of St. Mary's				
11	Kung Fu		Movie: The Horse Soldiers					Movie: Swiss Miss	
12	Full Gospel Business Man's Hour		Streets of San Francisco		Movie: Shalako				
13	Movie: King Of Kong Island				Love Boat		Fantasy Island		Sports Page

B.C. Socreds passing hat

Canadian Press

The B.C. Social Credit party is passing the hat among members in anticipation of long-awaited legislation to control political donations, says party president Bernie Smith.

Smith said in an interview this week such legislation had been in the works for some time but he expected to see it passed into law in the near future.

Speculating on what form the new law would take, he said it would either place a ceiling on size of donations that could be made to political parties or require disclosure of donations over a certain amount.

In any event, the law would place more of a burden on rank-and-file Socreds to help pay the party's way.

"We expect our membership to support the party financially as well as morally," Smith said. "Before, they have not done that much. They have supported the constituency associations, but not the party headquarters generally."

Smith denied the drive was tied to rumors that the party was awash in red ink, with debts as high as $500,000.

"I would not want to say yes or no," he said when asked to confirm or deny the figure.

Smith said that while he agreed with the public's desire to know more about the workings of political parties, "I don't think I should be quite that frank with the world. We don't have anything to hide, but by the same token we do not braodcast that which we have . . . I think that is strictly party business.

"We do have some obligations, but nothing that worries us, nothing that we cannot handle, nothing that alarms us."

the Bay

Be here early for special savings

SATURDAY

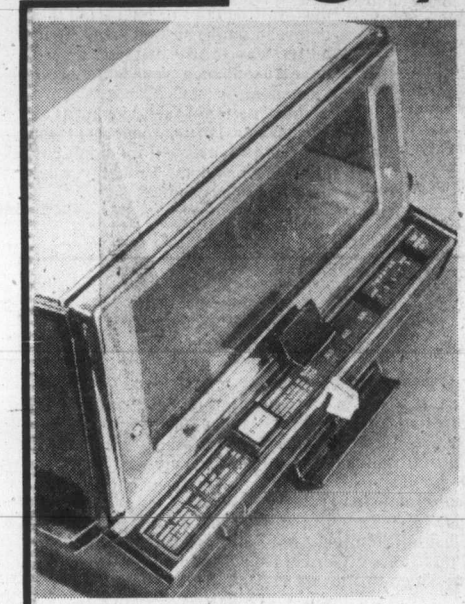

Versatile G.E. Toast-R-Oven

This handy three-in-one appliance lets you toast, bake or broil. Makes snacks in a jiffy, with either top brown or baking element. Also features automatic two-slice toaster element. Our reg. 64.98

Saturday only **59.99**

Housewares, Downtown Vancouver (fourth), Victoria, Park Royal, Richmond, Surrey, Lougheed, Champlain and Coquitlam.

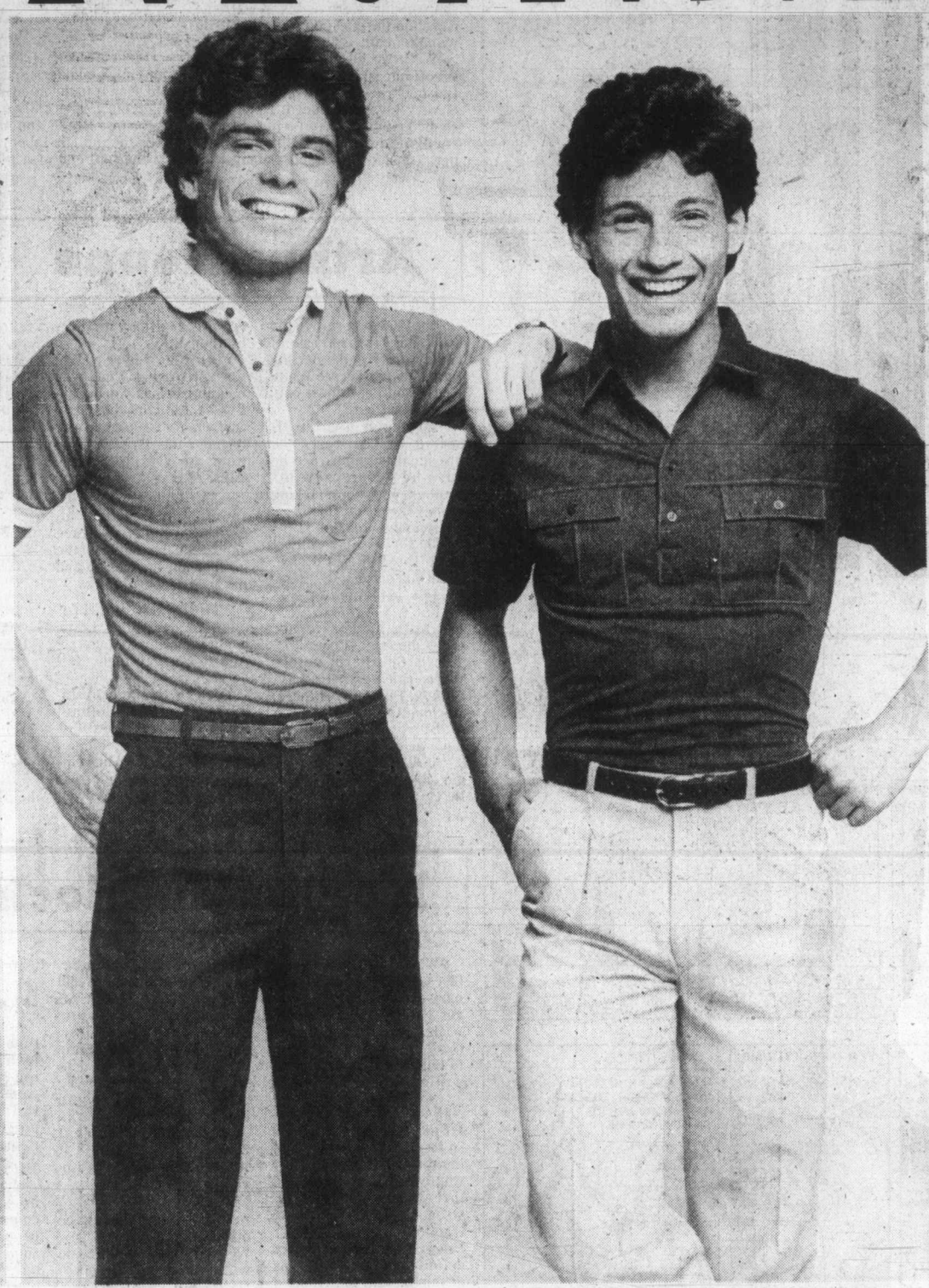

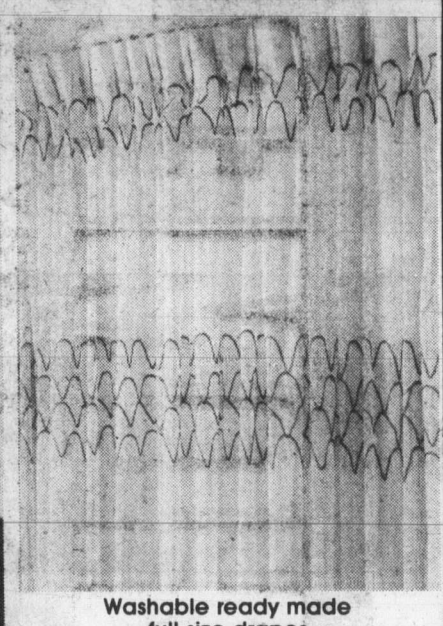

Washable ready made full size drapes

These unlined malimo weave drapes feature an attractive shell pattern woven right into the fabric. Pinch pleated headings, with hooks included. Hand washable. Beige/rust, beige/peach or white.

8' x 84" (244cm. x 213cm.) Saturday only **59.99**

12' x 84" (366cm. x 213cm.) Saturday only **89.99**

Draperies, Downtown Vancouver (fifth), Victoria, Park Royal, Richmond, Surrey, Lougheed, Champlain and Coquitlam.

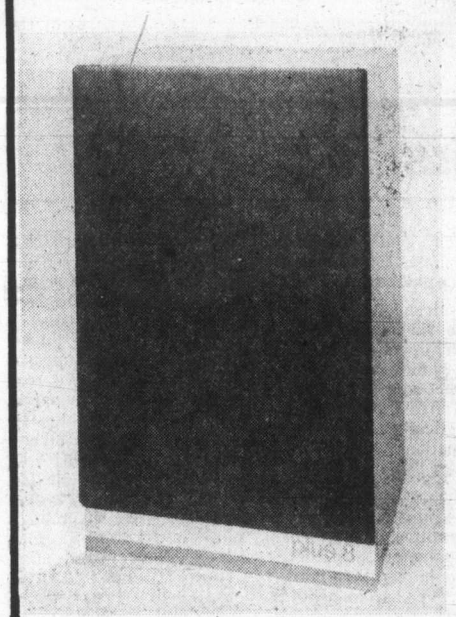

Baycrest PLUS 8 air suspension speakers

Full power, quality speakers with one 10" woofer and two 2" tweeters. Delivers 60 watts RMS and features one-to-three position high frequency switch. Watch for many other special buys on Baycrest speakers.

Saturday only **74.99**

Stereos, Downtown Vancouver (fourth), Victoria and at or through all Bay stores in B.C.

Find your style and price in 317

Short sleeve T-shirts in V neck, crew neck and collared styles. Lots of colors and designs to choose from, including some contrast trim looks. Polyester/cotton. Broken sizes S,M,L.

Collared styles Saturday only **9.99**

V or crew neck styles (Not illustrated) Saturday only **5.99**

Pleat or plain front polyester/wool pants with medium rise and straight leg styling. Waists 28" to 36". In beige, brown, grey or navy.

Saturday only **19.99**

317, Downtown Vancouver (main), Victoria and at or through all Bay stores in B.C.

Save on a sturdily built Dorel playpen

Designed for active babies, this deluxe playpen features strong, yet soft, nylon mesh, plus padded legs for safety. Folds up for easy storage. With cute Bay-B-Bears design. Approximately 26" x 44". Our reg. $62.

Saturday only **52.99**

Baby Furniture, Downtown Vancouver (second), Victoria, Park Royal, Richmond, Surrey, Lougheed, Champlain and Coquitlam.

Save on Glidden and Baycrest exterior paints

Glidden exterior gloss latex goes on simply and cleans up in a jiffy. Gallons only. Our reg. 22.99.

Saturday only **17.90**

Glidden exterior stain with latex or oil base. In many colors, with solid or semi-transparent finishes. Gallons only. Our reg. 18.99

Saturday only **13.99**

Baycrest exterior flat latex with seven way warranty. Gallons only. Our reg. 18.99

Saturday only **14.99**

Hardware, Downtown Vancouver (mall), Victoria, Park Royal, Richmond, Surrey, Lougheed, Champlain and Coquitlam.

the Bay | master charge | VISA

Show your Bay Shopping Card!
Master Charge and Visa are also welcome.

Hudson's Bay Company

Island
109 Ingram, Duncan
746-6181

The Daily Colonist.

Cloudy, high 20
Weather Details on Page 2

Vancouver Island's leading newspaper since 1858

No. 198 — 122nd Year | Victoria, British Columbia, Saturday, August 2, 1980 | 25¢ Daily, 30¢ Sunday

Child-care rules tightened

Legislation in plain English, tightening regulations governing the care and protection of children, was introduced to the legislature Friday by Human Resources Minister Grace McCarthy.

The new act will provide new powers for the superintendant of family and child services giving him the authority to apprehend a child in need of care up to the age of 18. At present, only children 16 and under can be apprehended and ordered to appear in court for protection hearings.

In the event that the superintendent is thwarted in his attempts to apprehend a child, he can apply for a warrant to enter the home in which the child is resident at the time.

McCarthy said the new law was based on a White Paper study which began in 1978 and attracted 1,200 submissions from individuals and groups.

She said she regarded the most significant change the elimination of the adversary role between state and parents when protection hearings were under consideration.

"It makes provision for the state and parents to work together in maintaining the integrity of the family and in caring for children with special problems or needs, and reflects the new directions which the ministry has taken in its work with families and children in recent years."

Possibly more important is the fact that the new act is written in plain, simple English to make it easily understood by those who work with it. Legal terms have been kept to a minimum and lay terms used wherever possible, within the limits of legal requirements or coaurt procedures.

The act provides for the right of every child to protection from abuse and neglect while also supporting the integrity of the family and clearly spelling out the limits to which the state can go in intervening in family life.

The new legislation avoids setting out as "rights" the moral precepts of "affection, love and understanding" all of which are included in the United Nations declaration of rights but are considered impossible to enforce by law.

Under the existing legislation, 19 situations are listed under which a child can be taken into protection by the authorities. Those 19 designations are reduced to five under the

Page 2—Care rules

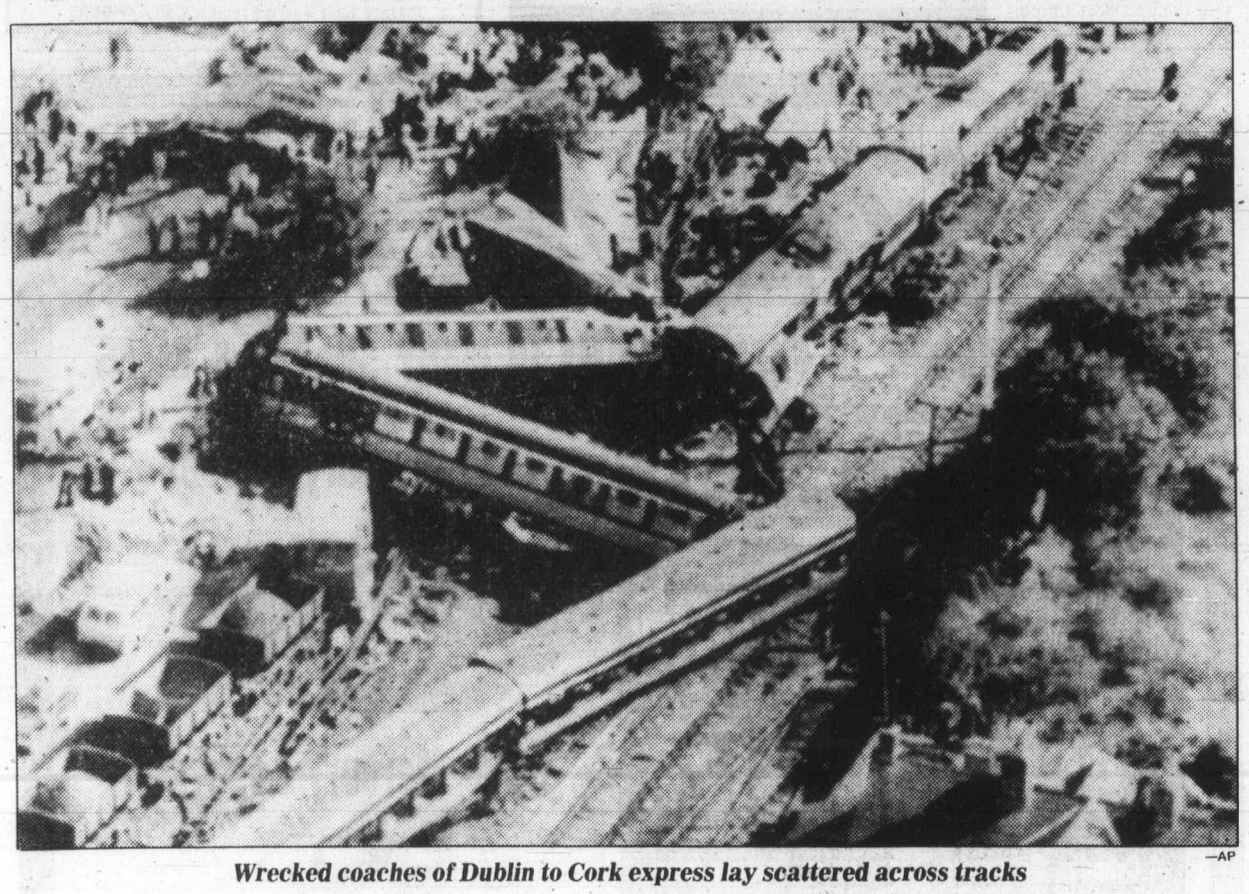

—AP

Wrecked coaches of Dublin to Cork express lay scattered across tracks

Merger pains lead to birth of a new daily

Merging of the *Daily Colonist* and *Victoria Times*, announced Friday, was a local decision, according to Victoria Press Ltd. vice-president Colin McCullough, who is also publisher of the *Times*.

The move will mean creation of an entirely new newspaper serving both morning and afternoon readers.

It will also mean the demise of two of Canada's oldest newspapers in their present form. The *Colonist* was founded in 1858 by B.C. pioneer Amor De Cosmos—who later became premier and member of Parliament—and the *Times* in 1884.

"Right now it's pretty damned painful," McCullough said Friday evening.

"But I think we are going to be able to get the papers properly organized for the first time. We will produce first-rate papers that will better serve the community.

"We will have the revenue and resources to do things we have not been able to do in terms of coverage.

"We will be able to spend some money, do the things that newspapers should be doing, and the people here will be really excited about our new role."

McCullough said in particular, he expected coverage of Vancouver Island to be expanded.

He said that although the two papers had been nominally competing in news and sports areas, they had been gradually forced through economic circumstance to share many features.

This had led to complaints from the community, and even the staff, about lack of coverage.

Asked what led to the decision to merge the two papers, effective Sept. 2, McCullough said Victoria Press Ltd., the joint publisher, had been a marginal operation since the early 1970s.

"The return on revenue is not anything like on other newspapers I know, except those in danger of closing their doors."

McCullough said the Thomson organization, which acquired Victoria Press as part of its purchase of the FP chain earlier this year, "did not tell me to do anything" in regard to the merger.

It was a management decision reached locally, he said, although he indicated that as a manager his responsibility was to produce the best product and return on investment.

"The problems in trying to publish two distinct newspapers are not new. People have been talking merger around here for years and if it hadn't happened now, they would still be talking about it next week."

The merger will result in the loss of 53 full-time and eight part-time jobs at Victoria Press, which currently employs some 350 union and about 50 management people.

In the *Colonist* editorial department, nine staffers received layoff notice Friday including city editor Leslie Drew—while the *Times* newsroom will lose 11 people.

Page 2—Merger

Announcement

Victoria Times and *The Daily Colonist* will be merged on September 2 to become the *Times-Colonist*.

As an all-day newspaper, the *Times-Colonist* will continue to publish a morning paper and an evening paper, and subscribers will receive home delivery on the same days as at present.

Today magazine, previously included with only the *Times*, will be received by morning paper subscribers as well on Saturday. Color comics will also be included on Saturday in both papers.

The six-day home delivery price of $5.00 a month will remain the same but the newsstand price of the Saturday paper, with enlarged content, will be increased 5¢ to 35¢. The Sunday paper, which will continue to include *The Islander*, will remain at 30¢ at newsstands.

Under the all-day paper publishing schedule, each paper will contain the latest news and sport in its time period. The weekday evening edition will be revised and updated to present all the news which occurred after the morning edition was published.

The new schedule will also permit expanded coverage of local news, sports and entertainment, as well as the introduction of new features. Additional details will be announced in the weeks ahead.

Statement

The familiar question of whether two daily newspapers can survive in Victoria has taken on added urgency in recent years.

Victoria Press, like most other companies, has been hit by rising costs in almost every area of its operation. The fundamental problem is that we have the expense of producing two different daily newspapers — *Victoria Times* and *The Daily Colonist* — with the revenue base of one newspaper.

Over the years we have had to cut costs to preserve our present format. The size of each paper's editorial department was reduced. Various features and pages such as travel, book reviews, church news and court reporting became identical in both papers.

These were stop-gap measures. While the distinctiveness of each paper was eroded, the basic two-paper dilemma of high costs and a large total staff was not resolved. In addition, neither paper had the resources to provide ample news coverage of Greater Victoria and the Island.

The effect of escalating costs and diminishing editorial coverage also resulted in Victoria Press becoming more vulnerable to competitors. Newspapers have no immunity from the realities of business life, nor should they. If our present situation continues, our future becomes increasingly less certain.

Cost factors have made two-paper cities a rarity in North America. Where two do exist, one is nearly always losing money and in danger of closing. However, Victoria has had a morning paper since 1858 and an evening paper since 1884. We feel strongly that this tradition should be maintained.

We can meet this objective, and at the same time improve editorial quality and achieve stability by producing an all-day newspaper.

This step, to take effect on September 2, will see the two papers merged to form the *Times-Colonist*, with a morning edition and an evening edition. Details are included in the announcement above, but days of publication will not be changed and subscribers will receive home delivery on the same days as at present.

The new publishing format will require fewer employees, but the effect will not be nearly so great as conversion to a single paper.

The *Times-Colonist* will combine the best features of both papers and, with a larger editorial staff than either paper now has, will provide expanded and improved coverage of local news, sports and entertainment. As stronger and more vigorous papers, they will be better able to fill their proper role in the community and ensure their long-term survival.

COLIN D. McCULLOUGH,
VICTORIA PRESS.

Train hits wall, 17 die in Ireland

DUBLIN (AP) — An express train packed with vacationers bound for a long weekend at southern coastal resorts derailed and hit a wall Friday in rural County Cork, killing more than 17 people.

Police said 17 bodies have been removed from the wreckage and firemen using acetylene torches were attempting to recover those of several other victims.

Fifty-seven injured persons were taken to hospitals.

The derailment occurred at lunchtime and many of the dead and injured were in two dining cars at the front of the 12-coach train.

A spokesman for the National Transport Co. blamed the derailment on a faulty switch at a section of track where he said an engineering crew had recently been working.

Police discounted speculation that extremists involved in the sectarian fighting in Northern Ireland have anything to do with the accident.

Station officials said a switch was in the wrong position on the mainline track and the locomotive roared onto a siding at a speed of 56-96 kilometres an hour, left the rails and bulldozed into a field.

The 12 passenger coaches derailed and crashed into a wall, telescoping the first two cars. The locomotive engineer, Bertie Walsh from Cork, was not injured.

A spokesman for Irish Railways in Dublin said many of the injured were reported to be suffering from head wounds, multiple fractures and severe shock.

All 400 passengers aboard were shaken up. Eighteen of the 57 taken to the hospitals in Mallow and Cork were released later, officials said.

The Dublin-Cork express derailed in the little town of Buttevant, 51 kilometres from Cork and 13 kilometres from Mallow, strewing the tracks with the dozen coaches and leaving hundreds of passengers trapped in the wreckage.

Emergency workers used a steam crane to move the jumbled cars and firemen cut through to trapped passengers with acetylene torches.

The train was packed with vacationers taking a long weekend for the Aug. 1 national bank holiday.

Witnesses said the crash occurred near where work was being done on the line and a gang of workmen jumped out of the train's path as it thundered into the station.

Unions reaction swift and angry

The reaction of unionized employees at Victoria Press to the announcement of a merger and layoff of 61 staff members was immediate and angry.

The Victoria Newspaper Guild, in a statement prepared at an emergency executive meeting Friday night, deplored "in the strongest terms the cruel, cold and callous manner in which the Thomson organization announced the layoffs . . . and the death of two of Canada's oldest independent newspapers."

The guild protested that the company failed to explore alternatives to save as many jobs as possible.

Demanding an immediate meeting with *Times* publisher Colin McCullough and Victoria Press controller Peter Dorazio, the 192-member guild—representing the majority of the 350 unionized employees at the plant—wants the company to consider "the possibilities presented by attrition, job-sharing and early retirement of those near retirement age.

"No case of economic necessity has been made for the merger, and a recent independent assessment showed the company made a healthy profit in the last fiscal year," the statement said.

The guild recommended its members "express their frustration and anger at the heartless manner in which the layoffs have been announced" by withdrawal of bylines and signed columns, strict working to rule, cancellation of subscriptions and boycotting of other Thomson companies including The Bay and Zeller's.

"We are also exploring the possibility of legal action or assistance for legal action on behalf of employees who have been fired.

"Contrary to management statements, the public of Greater Victoria will not be better served by the merger. With a reduced editorial and mechanical staff it will be impossible to do a better job," the Guild statement said.

"We reiterate in the strongest terms that the manner in which the layoff was made—without exploring other alternatives that

Page 2—Unions

Believe it or not Ripley claim proven wrong

NIAGARA FALLS, Ont. (CP) — An Ohio tourist chose not to believe *Ripley's Believe It Or Not* and—believe it or not—the tourist was right.

It took two years homework but Ron Siebert, 35, a mathematics teacher from Rocky River, Ohio, has convinced Ripley's officials that a statistical puzzle exhibited in their 11 museums around the world is not as unbelievable as they claim.

The display, which involves five lettered children's blocks, said: "All the people on the earth working day and night for a million years could not arrange such blocks into all possible combinations (turning them sideways, in line and on top of one another)."

Museum founder Robert Ripley made that claim more than 50 years ago but now officials plan to remove the displays.

It seems Siebert became inquisitive and after intense calculations at home, figured it would take only one person two years and four months to arrange the blocks.

In 1978, he sent his theory to Ripley's and after numerous checks, including some by computer, Ripley International Ltd. in Toronto now agrees "the puzzle can be done in a relatively short space of time."

But much to Siebert's disappointment, the puzzle is still on display.

"We are taking the display down, we just haven't had time," said Rita Copping, Ridley's co-ordinator of exhibits and research.

INSIDE

'Free climate' needed in Iran —Page 3

Pace-setter catches after first 3 months —Page 26

Overhaul starts on space plan —Page 18

Bridge	22
Business	6-9
Classified	27-40
Comics	43
Crossword	23
Editorials	4
Entertainment	14, 15
King Fisherman	26
Letters	5
Living	20-23
Marine Calendar	17
Medical	20
Prevue Puzzle	42
Provincial Court	16
Sports	10-13

SPORTS

Junior Bellies win

NEW WESTMINSTER, (CP) — Dave Thornhill scored three goals to lead New Westminster Junior Salmonbellies to a 9-7 victory over Burnaby Cablevision in Western Canadian Junior Lacrosse League action Friday night.

Cablevision led at the end of the first period 4-2 but lost momentum during the second to trail 6-5 at the end of 40 minutes.

Also scoring for New Westminster were Paul Kirkpatrick and Dean Malcolm with two goals each.

Lyle Robinson was the only Burnaby multi-goal scorer netting in three.

Ron MacIsaac fielded 40 shots on goal for Salmonbellies while Paul Lahti stopped stopped 28.

Hudon adds three more wins to list of Sandown successes

Joe Hudon was up to his usual form Friday at Sandown Raceway.

The leading driver of the harness racing meet, guided three winners to lead yet another day at the Sidney track.

Hudon won with Who Don in the fifth, Little Pence in the seventh and Easy Van in the eighth.

Hudon has 81 winners this season compared to 50 for second place Grant Hollingsworth and 47 for Keith Quinlan.

Lou Virag, with wins on Senga Maytime in the first and Wakaway in the fourth, was the only other driver to win more than once.

The triactor was a fairly healthy $759.30 despite a $3.80 return by winner Ben Quest, driven by Keith Quinlan.

Little Tamarack with Miles Armstrong in the seat was second and paid $7.30 to place while Speedy Bluebird, driven by Roy Tutty was third and paid $4.80 to show.

A crowd of 1,101 wagered $98,704.

FIRST — $1000. One mile pace.
Senga Maytime
(L Virag) $15.20 $4.10 $3.00
Dancing Duchess (N Marks) 3.10 2.50
Here I R (R Gemmill) -2.40
Time: 2:09/1. Exactor; 2&1 $37.60.
Also ran: Belting Birdie, Special Game, Ava Medicine.

SECOND — $800. One mile pace. Claiming.
Pason Ell Roy
(J Gagnon) $36.90 $16.00 $7.20
Little Duster (D Guest) 4.20 3.30
Dianes Man (K Quinlan) 2.90
Time: 2:08/1. Exactor: 4&5 $136.60.
Also ran: Tommy Dancer, Kurts Tuxedo, Macs Glory, Senga Mason, Iron Clad.

THIRD — $800. One mile pace. Claiming.
Pop McKlyo
(D Guest) $13.80 $5.60 $3.70
Assiniboia Brave
(A Bowman) 2.50 2.30
Battle Chips (W Urquhart) 2.80
Time: 2:09/2. Exactor: 5&3 $27.80.
Also ran: Hazel B Bow, Bosco Frank, Ceelay Hathy, Outasight Margie.

FOURTH — $800. One mile pace. Claiming.
Wakaway (L Virag) $4.80 $3.70 $3.10
Valley Jim (M Vukelich) 5.20 3.20
Virden Boy (D Linford) 3.00
Time: 2:08/1. Exactor: 3&2 $24.30.
Also ran: Mid Royal, Tara La Belle, TV Pilot, Stop Watch.

FIFTH — $1050. One mile pace.
Who Don (J Hudon) $4.80 $2.60 $2.70
Jump Off Joe (J Hodson) 2.90 2.50
Invincible Image (L Virag) 3.00
Time: 2:06/2. Exactor: 5&3 $16.30.
Also ran: Holridge Gipsey, Senate Red, Maplebud.

SIXTH — $1050. One mile pace & trot.
Combat Osborne
(T Burke) $5.40 $4.80 $2.50
Dukes Dolly (C Sibiga) 6.80 3.00
Whistler Bamboo (J Bouvier) 2.80
Time: 2:08 New. Exactor: 5&1 $38.00.
Also ran: wise Jane, Spikes Duster, Napa Lady.

SEVENTH — $1100. One mile pace. Claiming.
Little Pence
(J Hudon) $4.40 $3.00 $2.70
Baron Lea A (D Jungquist) 5.20 4.30
Nevercanfell (G Hollingsworth) 4.80
Time: 2:05/3. Exactor: 6&4 $28.20.
Also ran: Mr. Joe Kool, Irish Staff, Open Range, Senga Bogey, Jimi Jude.

EIGHTH — $1300. One mile pace. Claiming.
Easy Van (J Hudon) $4.60 $4.40 $2.40
Holridge Go Skip
(E Arsenault) 4.80 2.70
Bethany Pegassus (P Matthews) 2.20
Time: 2:05 New. Exactor 5&3 $18.40.
Also ran: H. T. Brook, Shi Duke, Flirt With Pride.

NINTH — $1500. One mile pace. Claiming handicap.
Governors Star Boy
(G Hollingsworth) $4.00 $2.80 $2.30
Conestoga Tiger (J Hudon) 2.70 2.70
Pride Bay (D Jungquist) 3.50
Time: 2:05/2. Exactor 3&6 $9.80.
Also ran: Zinger, Holridge Emily, Gil Counsel.
Holridge Emily claimed by J. Southern, Victoria.

TENTH — $1000. One mile pace. Claiming Handicap.
Ben Quest
(K Quinlan) $3.80 $3.00 $2.30
Little Tamarack
(M Armstrong) 7.30 5.50
Speedy Bluebird (R Tutty) 4.80
Time: 2:07. Triactor 3, 1, 7 $759.30.
Also ran: Jet Seeman, Union Miss, K Cash Adios, Dustys Esther, Bay Bethany.

Attendance: 1101. handle: $98,704.

Entries

Post Time: 1:35 p.m.

FIRST — One mile pace and trot. Purse $800.
1. Ruby Khan (Quinlan)
2. Glen Crooks (Hworth)
3. Sunmaker (Armstrong)
4. Senga Glo (Johnson)
5. Barbwire Brad (Smith)
6. Ray (Linford)
7. Baron Specials (Gagnon)

SECOND — One mile pace and trot. Purse $800.
1. Rebel John (Arsenault)
2. Duane Relda (Quinlan)
3. Worthy D A (Smith)
4. The Wild Weed (Hudon)
5. Von Von (Hworth)
6. Irish Bravo (Guest)
7. Habitant Eureka (Junquist)
8. Captain Ucody (Graham)

THIRD — ⅝ Mile dash, pace and trot. Purse $800.
1. Senga Surtan (Green)
2. Stanley Dominion (Quinlan)
3. Senga Levi (Tutty)
4. Tobies Spark (Linford)
5. Irish Lehigh (Coleman)
6. John Boys Noel (Hworth)
7. Senga Carter (Rankin)
8. Peggis Sugar Plum (J. Bouvier)

FOURTH — One mile pace. Purse $1000.
1. Miss Royal Silbrook (Hworth)
2. Mark Missile (Arsenault)
3. R C Graffan (Green)
4. Fleeting Fame (Vukelich)
5. East Richmond (Quinlan)
6. Mikes Dominion (Tonkin)
7. Marc Kimberly (Virag)
8. Rosies Posie (Coleman)

FIFTH — One mile pace. Purse $1350.
1. Commanche Abbe (Guest).
2. Frosty Fonz (Tuffy)
3. Holridge Gi Gi (Arsenault)
4. Winsome Shadow (Cameron)
5. Crystal Set (Coleman)
6. Titanette (Quinlan)
7. Chelsea Dominion (Tonkin)

SIXTH — One mile pace. Purse $1150.
1. B C Canada (Armstrong)
2. Saska Wind (Matthews)
3. A E Sincous (Jungquist)
4. B C Adios (Hudon)
5. Barbaras Don (Olito)
6. Maple Hills Shelby (C. Sibiga)
7. Beau Gerry (Arsenault)

SEVENTH — One mile pace. Purse $1500.
1. Freemans Memory (Quinlan)
2. Amber Ferric (Guest)
3. Count Force (Smith)
4. Doc The Dauber (Hudon)
5. Fort Tilden (Matthews)

EIGHTH — One mile pace. Purse $1700.
1. Silent Slade (Quinlan)
2. Irish Dawn (Hudon)
3. Antique Adios (Hworth)
4. Boozers Delight (Jungquist)
5. Suito Sampson (Smith)

NINTH — One mile pace. Purse $2700.
1. Delta Duke (Coleman)
2. Irish Flame (H. Ericssen)
3. Flash Fire (Hudon)
4. Andys Peyton (Marks)
5. Irish Splendor (Hill)
6. Amortizers Beauty (Quinlan)

TENTH — One mile pace and trot. Purse $800.
1. Charms All (Olito)
2. Arts Choice (Hudon)
3. Cheyenne Mohawk (Graham)
4. Sugar Hill Trophy (Tonkin)
5. Tea N Crumpets (C. Sibiga)
6. Nechako Chris (Rankin)
7. Andys Buzzer (Jungquist)
8. Liquid Smith (Hworth)
Ae1 Lustre Stream (Vukelich)
Ae2 Outasight Swede (Wiseman)

Exhibition Park racing

VANCOUVER — Results of Friday night's thoroughbred racing at Exhibition Park and entries for today:

FIRST — $2,800, 1 1-16 miles
Second Out (Williams) 9.10 4.40 2.60
Rumbler (Owen) 3.80 2.40
All Spice (Wilkinson) 2.70
Time 1:48 3-5.
Pass The Gold, Saanich Mist, Bluenose, Minor Detail, Pago Perion, Mr. McCarthy also ran.

SECOND — $2,600, 6½ furlongs
Dark Summer (Wilms) 17.70 9.30 7.00
Hoodlum (Hoverson) 4.80 3.80
My Son Eclipse (Owen) 7.60
Time 1:19 4-5. Quinella (3-5) paid $70.50. Daily Double (9-5) paid $138.90
Brigadier Ted, Fielder Frank, Western Ben, Ryken's Rookie, It's Impossible, Haydn's Choice, Grey North also ran.

THIRD — $2,600, 6½ furlongs
Balance In Gold (Lsth) 11.50 3.60 3.50
Pat's Memory (Mena) 3.10 2.60
B. C. Elk (Melanson) 6.00
Time 1:22 4-5. Quinella paid $13.60
Cajun Fiddler, Smoken Sue, Bingo Jet, Ghost Ship, Dodge Ahead, Ros To O'Cation also ran.
Scratched: Come On Figonero.

FOURTH — $2,600, 6½ furlongs
Lori's Charity (Wlknsn) 12.90 5.50 4.10
Do Attend (Williams) 3.50 2.90
Antique Coin (Hoverson) 4.80
Time 1:20 2-5. Exactor (5-1) paid $41.90.
Lady Occo, Azulila, Proserpine, Favorite Star, Langley's Sanya, Kimberly Royal, Pass The Wire also ran.

Entries

First — $2,600, claiming, 3 and 4 year olds, 6½ furlongs
Happy Look (Bodnard) 107
Viscount Turf (Melanson) 119
El Ben (Creighton) 119
A Little Larceny (Boyd) 107
Miss Meie (Krasner) 114
Countrecoup (Johnson) 112
Button Hooker (Demorest) 112
Flying Tonto (Patzer) 109
Tough Combination (Wilkinson) 119
Son Anthony (Frazier) 122
Also eligible
High Potential 107

Second — $2,700, claiming, 3 year olds and up, 1 1-16 miles
On the Aisle (Carter) 122
Clays Road (Bodnard) 114
Pet Theory (Krasner) 122
Downton Cat (Demorest) 119
Seenya Shaska (Williams) 119
Palm the Pea (Creighton) 119
Hustling Knight (Boyd) 114
Financial Success (Patzer) 112
Devil Darren (Frazier) 119

Third — $2,700, claiming, 3 year olds and up, 1 1-16 miles
Tenusa (Krasner) 119
Intrepid Blaze (Carter) 119
Jades Desire (Demorest) 119
Mactaquack (Carrasco) 119
Flys Bump (Creighton) 119
Triple Two (Williams) 119
Dot's Lad (Boyd) 117
Durrus Castle (Patzer) 109
Protractor (Munoz) 119

Fourth — $3,800, claiming, maiden 3 year olds, 6½ furlongs
Run Joe (Krasner) 115
Charged Back (Boyd) 115
New Company (Munoz) 115
Tough Spruce (Johnson) 120
Jannock (Gold) 115
Pondurus (Arnold) 120
Final Pool (Owen) 110

Fifth — $2,900, claiming, 3 year olds, 6½ furlongs
Command Touch 110
Mag Talk (Krasner) 112
Fair is Fair (Boyd) 112
Burning Drum (Carrasco) 117
Delevant (Creighton) 115
Sherry's Extra Star (Johnson) 112
Rock Around Again (Williams) 115
Remy's Magic (Demorest) 112
Crimson Shot (Munoz) 112
Pats Hurrah (Loseth) 112

Sixth — $5,200, claiming, 3 year olds and up, 6½ furlongs
Beat Fast (Creighton) 119
Super Win 116
Park Dancer (Carrasco) 114
Malawis Champ (Boyd) 112
Marching Willie (Loseth) 119
Wily Waters (Arnold) 116
Lord Hubert (Mena) 114
Miss Almeria (Krasner) 111

Seventh — $4,800, claiming, 3 year olds and up, 1 1-16 miles
Fleet Navaho (Boyd) 108
Iron Plains (Williams) 115
Jungle Image (Krasner) 113
Perfock (Carrasco) 113
Winning Flanks (Patzer) 109
Grande Ribot (Demorest) 113
Seco's Toolik (Arnold) 116
Lars Luck (Hoverson) 120
Spritz (Mena) 113
My Romeo (Creighton) 113
Also eligible
Maker of Kings (Loseth) 113

Eighth — $12,000, allowance, 3 year olds, 6½ furlongs
Pachena (Carrasco) 114
Judes Folly (Creighton) 113
Monkey's Will (Arnold) 112
Bents Clipper (Mena) 114
Camflo (Krasner) 113
Sherrigan 119
Umbrella Fleet (Gold) 119
Proud Hawaiian (Johnson) 116
Tudor Grove (Loseth) 116
Phyl the Pool (Owen) 116
No Vices (Demorest) 119

Ninth — $12,000, allowance, 3 year olds and up, 1 1-16 miles
Aunita Leswick (Williams) 114
Right Chilly (Loseth) 119
Deja Sail (Johnson) 115
Sweet Skeet (Krasner) 115
Run Reno Run (Creighton) 114
Danny's Honey (Carrasco) 120
Undisputed Talent (Hoverson) 114
Stay n Step (Boyd) 112
Cinders Shadow 114
Fiji Honey (Mena) 116

Tenth — $4,000, claiming, 3 year olds and up, 1⅛ miles
Swift Summer (Loseth) 113
Pays (Johnson) 115
Reformed (Boyd) 107
Haymarado (Hoverson) 110
Forty Jewels (Frazier) 112
Kan Tuk (Munoz) 115
Honey Speed (Williams) 114
Coaldust Kid (Krasner) 115
Croque Monsieur (Patzer) 109
Sweet Ribs (Creighton) 112
Also eligible
Just Facts (Krasner) 116
One Night Stand II (Hoverson) 111

Two owners of Niatross launch suit against third

BUFFALO, N.Y. (AP) — Two owners of the famed three-year-old pacer Niatross have filed suit to void contracts allowing a New Jersey stock broker to sell interests in the standardbred horse.

Trainer-driver Clint Galbraith and Elsie Berger claim they were deceived in a sales contract last Sept. 3 when Louis P. Guida concealed his plan to sell his entire interest in Niatross "to people who were not horsemen, who did not own or control quality broodmares."

One of the suit's key issues is Niatross's future as a stud, after he is retired from racing.

Galbraith and Berger were the sole owners of Niatross before the deal with Guida, the plaintiffs said. Niatross is valued at more than $10 million, court papers contend.

The plaintiffs contend that since they acted without counsel, relying on Guida's advice, they stand to lose as much as $5,228,000. The suit also seeks $3,125,000 in damages.

Olympic results

MOSCOW (CP) — Summaries of final events at the Olympic Games Friday:

TRACK AND FIELD

Men's 1,500 metres: 1. Sebastian Coe, Britain, 3:38.4; 2. Jurgen Straub, E. Germany, 3:38.8; 3. Steve Ovett, Britain, 3:39.0; 4. Andreas Busse, E. Germany, 3:40.2; 5. Vittorio Fontanella, Italy, 3:40.4; 6. Jozef Plachy, Czechoslovakia, 3:40.7.

Women's 4x100-metre relay: 1. E. Germany (Romy Muller, Barbel Wockel, Ingrid Auerswald, Marlies Gohr), 41.60 (World record; old record, 41.85, E. Germany, 1980); 2. Soviet Union, 42.10; 3. Britain, 42.43; 4. Bulgaria, 42.67; 5. France, 42.84; 6. Jamaica, 43.19.

Men's 4x100-metre relay: 1. Soviet Union (Vladimir Muravyov, Nikolai Sidorov, Aleksandr Aksinin, Andrei Prokofev), 38.26; 2. Poland, 38.33; 3. France, 38.53; 4. Britain, 38.62; 5. E. Germany, 38.73; 6. Bulgaria, 38.99.

Women's 1,500 metres: 1. Tatyana Kazankina, Soviet Union, 3:56.6 (Olympic record; old record, 3:59.2, Kazankina, 1980); 2. Christiane Wartenberg, E. Germany, 3:57.8; 3. Nadezhda Olizarenko, Soviet Union, 3:59.6; 4. Gabriella Dorio, Italy, 4:00.3; 5. Ulrike Bruns, E. Germany, 4:00.7; 6. Lyubov Smolka, Soviet Union, 4:01.3.

Women's discus: 1. Evelin Jahl, E. Germany, 69.96 metres (Olympic record, old record 69.00, Jahl, 1976); 2. Maria Petkova, Bulgaria, 67.90; 3. Tatyana Lesovaya, Soviet Union, 67.40; 4. Gisela Beyer, E. Germany, 67.08; 5. Martitta Pufe, E. Germany, 66.12; 6. Florenta Tacu, Romania, 64.38.

Women's 4x400-metre relay: 1. Soviet Union (Tatyana Prorochenko, Tatyana Goistchik, Nina Zyuskova, Irina Nazarova), 3:20.2; 2. E. Germany, 3:20.4; 3. Britain, 3:27.5; 4. Romania, 3:27.7; 5. Hungary, 3:27.9; 6. Poland, 3:27.9.

Men's 5,000 metres: 1. Miruts Yiffer, Ethiopia, 13:21.0 (Olympic record; old record, 13:24.76, Lasse Viren, Finland, 1976); 2. Suleiman Nyambui, Tanzania, 13:21.6; 3. Kaarlo Maaninka, Finland, 13:22.0; 4. Eamonn Coghlan, Ireland, 13:22.8; 5. Markus Ryffel, Switzerland, 13:23.1; 6. Dietmar Millonig, Austria, 13:23.3.

Men's 4x400-metre relay: 1. Soviet Union (Remigius Valiulis, Mikhail Linge, Nikolai Chernetsky, Viktor Markin), 3:01.1; 2. E. Germany, 3:01.3; 3. Italy, 3:04.3; 4. France, 3:04.8; 5. Brazil, 3:05.9; 6. Trinidad, 3:06.6.

Marathon: 1. Waldemar Cierpinski, E. Germany, 2:11:03; 2. Gerard Nijboer, Netherlands, 2:11:20; 3. Setymkul Dzhumanazarov, Soviet Union, 2:11:35; 4. Vladimir Kotov, Soviet Union, 2:12:05; 5. Leonid Moseyev, Soviet Union, 2:12:14; 6. Rodolfo Gomez, Mexico, 2:12:39.

Men's high jump: 1. Gerd Wessig, E. Germany, 2.36 metres (World record; old record, 2.35, Jacek Wszola, Poland, 1980, and Dietmar Mogenburg, W. Germany, 1980); 2. Jacek Wszola, Poland, 2.31; 3. Jorg Freimuth, E. Germany, 2.31; 4. Henry Lauterbach, E. Germany, 2.29; 5. Roland Dalhauser, Switzerland, 2.24; 6. Vaso Komnecic, Yugoslavia, 2.24.

EQUESTRIAN

Individual dressage: 1. Elisabeth Theurer, Austria, mount Mon Cherie, 1,370 points; 2. Yuri Kovshov, Soviet Union, Igrok, 1,300; 3. Viktor Ugryomov, Soviet Union, Shkval, 1,234; 4. Vera Misevich, Soviet Union, Plot, 1,231; 5. Kyra Kyrklund, Finland, Piccolo, 1,121; 6. Anghelache Donescu, Romania, Dor, 960.

CANOEING

Men's C-1, 500 metres: 1. Sergei Postrekhin, Soviet Union, 1:53.37; 2. Lubomir Lubenov, Bulgaria, 1:53.49; 3. Olaf Heukrodt, E. Germany, 1:54.38; 4. Tamas Wichmann, Hungary, 1:54.58; 5. Marek Lbik, Poland, 1:55.90.

Men's K-1, 500 metres: 1. Vladimir Parfenovich, Soviet Union, 1:43.43; 2. John Sumegi, Australia, 1:44.12; 3. Vasile Diba, Romania, 1:44.90; 4. Milan Janic, Yugoslavia, 1:45.63; 5. Frank-Peter Bischof, E. Germany, 1:45.97.

Men's K-2, 500 metres: 1. Soviet Union (Vladimir Parfenovich, Sergei Chukhrai), 1:32.38; 2. Spain, 1:33.65; 3. E. Germany, 1:34.00; 4. France, 1:36.22; 5. Australia, 1:36.45.

Women's K-1, 500 metres: 1. Birgit Fischer, E. Germany, 1:57.96; 2. Vania Ghecheva, Bulgaria, 1:59.48; 3. Antonina Melnikova, Soviet Union, 1:59.66; 4. Maria Stefan, Romania, 2:00.90; 5. Ewa Eichler, Poland, 2:01.23.

Men's C-2, 500 metres: 1. Hungary (Laszlo Foltan, Istvan Vaskuti), 1:43.39; 2. Romania, 1:44.12; 3. Bulgaria, 1:44.83; 4. Poland, 1:45.10; 5. Czechoslovakia, 1:46.48; 6. Soviet Union, 1:46.95.

Women's K-2, 500 metres: 1. E. Germany, 1:46.91; 2. Soviet Union, 1:46.91; 3. Hungary, 1:47.95.

JUDO

60 kilos: 1. Thierry Rey, France; 2. Jose Rodriguez, Cuba; 3. (tie) Aramby Emizh, Soviet Union, and Tibor Kincses, Hungary.

VOLLEYBALL

Men

1. Soviet Union; 2. Bulgaria; 3. Romania.

Tracy breezes to tennis semis

SAN DIEGO (AP) — Top-seeded Tracy Austin advanced to the semifinals of a $100,000 Women's Tennis Association tournament Friday night without dropping a game, defeating seventh-seeded Rosalyn Fairbank of South Africa 6-0, 6-0.

Austin will meet unseeded Stacy Margolin, who upset Terry Holladay 6-4, 6-2, in today's semifinal. In other semifinal match today, No. 3 seed Ann Kiyomura meets Wendy Turnbull.

$500 GRANT
HOMES BUILT PRIOR TO 1961

You now have $500 towards your bill for insulating your home if your home was built prior to 1961. The Canadian Home Insulation Program (Chip) offers all home owners 100% of materials up to $350 and 33% of labour up to $150. If you qualify why wait!

Phone for an In-the-Home Estimate Without Obligation

Weathergard Shop 652-4411

GORGE ROAD GardenCentre

PAMPAS GRASS
Plant now for those elegant plumes in your fall garden.

PRUNUS CISTENA
Purple leaf sand cherry shrub to 6 ft. Single white flower in mass on red bark stem in spring bears a dark edible fruit. For summer colour, one of the best purple foliage shrubs to enhance any garden.

MAGNOLIA GRANDIFLORA
Beautiful "evergreen" tree with large leaves, fragrant white flowers up to 10" across in mid-summer. Beautiful garden specimen.

ISLAND SEEDS FOR FALL VEGETABLES

OLIVE TREES These will grow well in the Victoria area.

475 GORGE RD., EAST
(Next to Revelstoke, formerly Stewart and Hudson)
OPEN MON.-SAT. 9-5:30, SUN. 10-5 8-1

CATCH THE WAVE

Jack and Pat Davidson, who have just purchased a home in Victoria, receiving their free tickets to the Vancouver Whitecaps-Dallas game from Joy Miller of REALTY WORLD — MacLeod and Associates. You too can win tickets to the Whitecap home games. Just drop by our office and fill out your entry form or contact a REALTY WORLD Sales Associate.

Vancouver Whitecaps
REALTY WORLD
MacLeod and Associates
1161 Fort Street
381-3131
REALTY WORLD
"Your Official Whitecaps Headquarters" 7-4

NATIONAL INTERIORS Ltd.
The Grass is Always Greener on the Ozite Side of the Fence

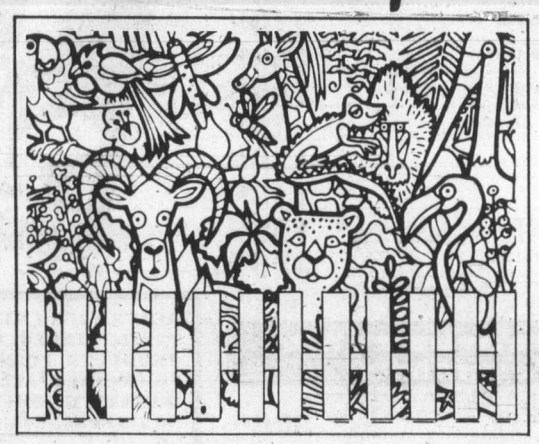

Ozite offers you "go anywhere" decorator carpets for indoors or out.
Stain Resistant . . . Ideal for children's rooms or family rooms to hide crayon marks. 100% Polypropylene face lets you clean food and drink stains easily.
Weather Resistant . . . By the pool, on the patio, balcony, porch, Ozite's ruft selection offers you a product to fight the elements of nature . . . sun, snow, rain.
Ozite turf is especially constructed so installation is a snap for the beginning or the experienced do-it-yourselfers.
Ozite offers you a complete selection of solids, tweeds, stripes, at prices you can afford. Makes decorating a delight for you.

Use Ozite Turf Carpets
- Children's Rooms
- Patios
- Porches
- Kitchens
- Poolside
- Play Rooms
- Rec. Rooms and Dens
- Balconies
- Boats
- Garages or Breezeways
- Use your imagination

SUMMER SEQUENCE
Decorator Turf
Reg. 8.45 sq. yd.
SPECIAL sq. yd. 6.75
Limited Three-Year Fade Warranty

LAWNSCAPE
The Original Consumer Turf
Reg. 11.95 sq. yd.
SPECIAL sq. yd. 9.75
Limited Five-Year Fade Warranty

TERRACE GARDEN
Goes Anywhere Anytime
Reg. 12.95 sq. yd.
SPECIAL sq. yd. 10.75
Limited Three-Year Fade Warranty

PLUSH TURF
The Top of the Line
Reg. 20.95 sq. yd.
SPECIAL sq. yd. 16.75
Limited Seven-Year Fade Plus Three-Year Spike Resistant Warranty

SATURDAY ONLY SPECIAL!
ALL PRODUCTS OF
PRATT & LAMBERT
20% OFF

Design services in your home at no obligation. Just give us a call at 383-1461 and we'll be pleased to help you.

8-1

NOW IN OUR BIGGER AND BETTER PREMISES AT
C-3045 DOUGLAS ST. and LARCH
ACROSS FROM THE TALLY-HO
383-1461

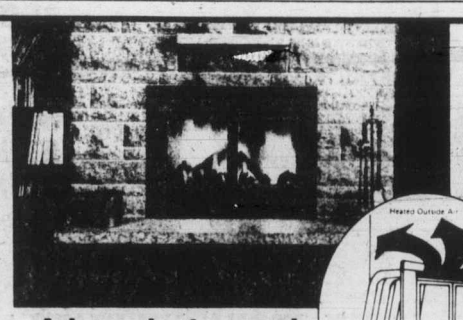

• fresh-air zero clearance fireplaces
• heat circulating zero clearance fireplaces
• masonry converters
• woodstoves
• accessories

A break through in heating efficiency

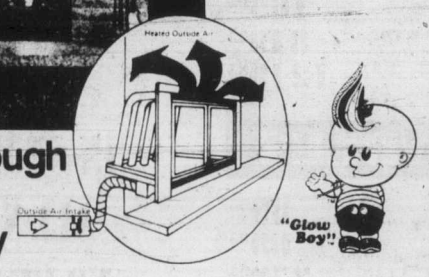

For those who have a masonry fireplace and know it sends most of the heat up the chimney. Fresh Air Fireplaces has the solution: the Renaissance Circulation System Converter. It will transform your present masonry fireplace into an efficient, economical heat source. Available in a variety of sizes, it is easily installed in the firebox of most existing fireplaces.

Its operation is simple and unique – a controlled air intake at the bottom of the unit allows fresh air to enter the hollow bottom base, where it is heated, expands and rises in tubes that direct the heat into your home, not up the chimney.

The attractive glass doors serve two purposes: they eliminate most smoke, soot and sparks from entering your home and they prevent heated room air from escaping up the chimney.

One of the Energy Savers from

Fresh air Fireplaces

GRAND OPENING SPECIAL
SAVE $100.00
on this Masonry Converter!
207-1551 Cedar Hill X Rd. 721-4433
7-31

The Colonist.

THE ISLAND

Section Two/Saturday, August 2, 1980/Page 19

Food is a crucial item on ocean drilling rig

NANOOSE BAY — There isn't much for the crew of a deep-sea oil drilling rig to do during their off hours but eat—and the chief steward of the Ocean Bounty makes sure his men are kept occupied.

The *Ocean Bounty*, which stopped off in this harbor on the east coast of Vancouver Island for a refit, carries a crew 83 who work 12-hour shifts around the clock on one-month tours of duty.

The hard physical work demands plenty of hearty fare. The isolation and the ban on alcohol, narcotics, female companionship and other diversions make food the No. 1 pleasure.

"We serve them very substantial meals," says chief steward Don McPherson. "Four a day—breakfast, lunch, dinner and midnight.

"Breakfast is hominy grits, hot and cold cereals, bacon, sausages, any style eggs, biscuits and hotcakes. Lunch and dinner we usually serve two entrees—fried chicken, breaded chops, cutlets, fish—potatoes, two vegetables, five salads, various relishes and rolls.

"And we have have rice, red beans and gravy—a lot of these boys come from Louisiana and that's a staple in their diet."

McPherson and his staff of seven work for Universal Services, a Seattle-based caterer that supplies cooks and housekeepers for drilling rigs and industrial camps. As chief steward, McPherson also is responsible for shopping for groceries in neighborhoods as diverse as Chile, the Canary Islands or the North Sea.

The mess hall is open 16 hours a day, but there are always cookies, brownies and sweet rolls next to the coffee urn in the hall. And if a crew member wants a snack, or popcorn for the movie, McPherson and his staff are happy to oblige.

"Oh, they've got to have their popcorn for the movie," McPherson says. "Food takes on a special importance when you're stuck out in nowhere. They get very fussy, but we try to take good care of them. The big excitement today is getting the ice cream machine fixed. It's been out of operation for three weeks."

McPherson handles special dinners for visiting oil company VIPs in his usual stride.

"Fancy dinners? I've been a chef for 32 years and if I have the ingredients, I can make anything, plain or fancy."

With all the food available, does weight become a problem?

Usually not, says a crew member, although "some come on board real skinny and leave a lot heavier."

"Some guys bring their weightlifting equipment on board and work out with that; others use the heli-pad for jogging if the weather's not too bad. Couldn't do that in Alaska, though. Too cold."

"I wouldn't want to be a cook on one of these things for anything," says another young man with a southern accent.

"We work hard, but they have the hardest job of all.

"I've been on the rigs for five years now. There was one where we had a gourmet cook—you know, cream sauces, filet mignon, rack of lamb—but he only lasted a few days because nobody liked it.

"When you get a good cook, you try and keep him. They took Don off and sent him somewhere else a few months ago. We complained until we got him back."

Cowichan area once again changes mind

DUNCAN — About 50 Yellow Point residents and five resort owners have been successful in persuading Cowichan Valley Regional District to reverse its previous decision to allow a sewage outfall into the ocean at Yellow Point.

The special meeting of the board called to discuss the CVRD's July 9 decision allowing the outfall, proposed by Descry Enterprises Ltd. (Inn of the Sea), was packed with delegations and many additional letters were read, all opposing the application.

The board, after listening to all the resort owners and residents, made its decision by the narrow margin of 14-13, after breaking off discussion to go into camera to discuss several legal points.

This was the third time that the CVRD has changed its mind concerning the Inn of the Sea application.

The application has been the subject of considerable controversy by local resort owners, residents and regional directors since February of 1979.

At its last meeting July 9, the board reversed its previous decision to object to the Provincial Pollution Control Board's approval of the plan.

At that meeting, many directors were on vacation. However, this time all but one of the directors were present.

The meeting was called by Buddy Russell, director for the area, and four other directors.

Russell has argued that no decision should have been made until residents of the area previously opposing the application were present or at least notified.

The residents were certainly present at the meeting and vociferously made their opposition felt.

The proponent of the proposal for Inn of the Sea, Roger Mathews, was also present and listed as a delegation, but he declined to offer any comment.

Some 29 residents and five resort owners spoke in opposition to the proposal.

In addition, 13 letters of opposition were read, including one from the president of the Ladysmith Chamber of Commerce and one from the Ladysmith Rotary Club.

The letter from the chamber said the businessmen of Ladysmith were opposed to the application.

Rotary president R. A. Grant said that "as a group of businessmen in the area, we find the discharge of effluent into the sea as intolerable."

John Horn, legal counsel for the resort owners, cautioned the board: "If a building permit is allowed, the resort owners and many of the residents will I'm sure take legal action and prosecute the appeal and I'm sure the issuance of the building permit."

He said that in his view the Pollution Control Act did not overrule CVRD bylaws, unless contrary to or in conflict with the act.

After hearing a wealth of arguments concerning "the folly of dumping effluent into the ocean," which took up several hours, director Russell moved that the motion made July 9 not to object to the PCB issuing a permit to Descry Enterprises (Inn of the Sea) be rescinded and that the board continue to appeal the PCB decision.

Russell's motion was eventually voted on and approved by the narrow margin of 14-13.

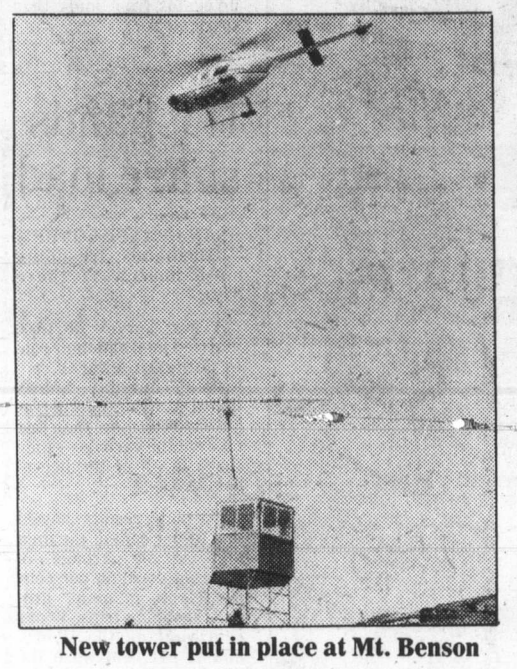

New tower put in place at Mt. Benson

Special towers meet threat from vandalism

Colonist correspondent

If you can't squeeze through a 24-by-30-inch opening, chances are you won't get a job as a forest fire lookout with the ministry of forests.

That's the size of the hatch leading into the ministry's portable fiberglass lookout towers. The opening is in the floor of the tower, and in some cases there's a vertical climb of 35 or 40 feet to reach the unit.

The fibreglass units were introduced to the lookout system largely due to vandalism which used to be inflicted on the permanent structures. The new ones are carried by helicopter to their various mountain-top locations at the start of the fire season and removed the same way at the season's end. They sit on metal scaffolding anchored to a concrete base.

Marsh Antonelli, fire suppression co-ordinator for the Vancouver forest region, reports there are now four such fibreglass units in his region.

They are located on Mt. Benson near Nanaimo, Mt. Boot and Mt. Menzie in the Sayward Forest and at Upper Campbell Lake. A fifth one will be added this year in the Pemberton area. There are several in the Prince George and Nelson regions.

The units measure approximately eight-by-eight feet, cost close to $2,500 each and are manufactured by a North Vancouver plastics firm.

Once the concrete base and the scaffolding are in place, it takes about four or five hours to get the portable unit in position.

The lokouts serve that purpose only. Lookout personnel usually live in nearby trailers.

Comparative loneliness of the job is broken by fairly frequent breaks throughout the five-month season, during which time substitute personnel assume the lookout duties. The lookout people are paid $1,268 per month.

In many areas over recent years the function of the fixed "standard" mountaintop lookout tower has been taken over by patrol aircraft. The planes cover vast territories and with radio communications can trigger fast action on fires in the forest.

"There are a number of areas, however," Antonelli explains, "where almost constant surveillance is necessary. These are the places where the lookout towers play such an important role in our forest protection program."

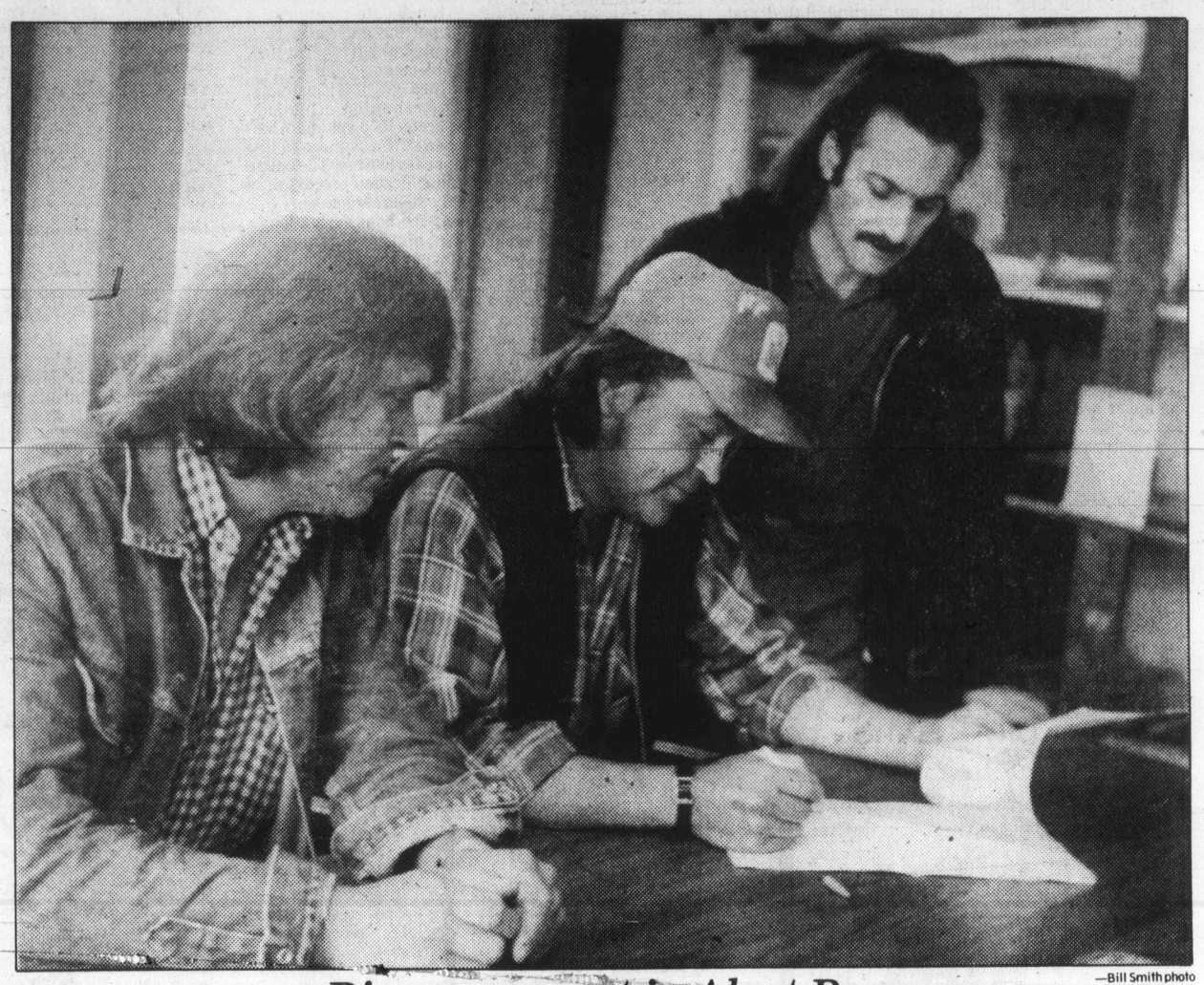

—Bill Smith photo

Big agreement in Alert Bay

Alert Bay's Nimpkish Indian band council member William Cranmer, left, Chief Roy Cranmer, centre, and legal adviser Michael Jackson study agreement with Ottawa for funds to establish first Indian health board in province. Main task of newly-appointed board, which assumes duties Monday, will be the hiring of health co-ordinator. Establishment of health board to review current health facilities in Alert Bay was one of main recommendations of federal inquiry chief Dr. Gary Goldthorpe.

Educational technology group

Port Alberni school board given nudge to computers

By JOHN HENDERSON

Colonist correspondent

PORT ALBERNI — School District 70 has been strongly urged to implement a program of instruction in computer technology in all district schools.

The recommendation comes in the form of a brief prepared by the educational technology group, a committee made up of teaching staff, a principal and a member of the district administration.

The new program would be phased in, starting in September, 1981, with courses at the senior level at Alberni District senior high school and working down to the elementary school level over the next four years.

In the preamble to its recommendations, the group points out that the current "explosive" applications for computers, due principally to the introduction of microcomputers and processors, is in fact giving a new definition to public literacy.

By the end of the current decade, it says, anyone without a working knowledge of electronic data storage and processing could not be termed "literate."

Predictions now being made that computers will affect almost every aspect of daily living by the end of the '80's may in fact be conservative, the brief says.

By 1985 it is possible that IBM will be a larger company than General Motors, which in turn will be utilizing 50 per cent of present U.S. microprocessor chip production to computerize its cars.

Thus on terms of employment opportunities in almost all fields, the ability to communicate and learn through computer techniques, and simple personal competence to deal with computer applications in daily living, the school system must prepare its students for the new technology.

The applications of computer education fall into several categories—general computer literacy, the teaching of computer science for higher education and business, remedial teaching, educational enrichment in challenging the brighter student through more complex processes, augmenting classroom teaching by changing presentation on demand and simplifying school administration function.

While there is no coherent computer education program in the school district, the brief notes that there are five microcomputers in three schools being used for the teaching of mathematics and electronics.

The group recommends the purchase of another 10 microcomputers at a "rule of thumb" cost of $2,000 each.

It estimates that a satisfactory initial system could be set up in the district schools for about $125,000.

It estimates that the complete program being recommended, including a mainframe machine at a district data centre and terminals in each school, would cost about $250,000 at today's prices.

As to teachers, the brief notes that there are currently seven teachers at ADSS with computer experience, three with the ability to provide software programs.

This staff should be quite adequate for the initial stages of the program, it states.

The brief was presented to a June meeting of the school board and was taken under advisement at that time for further study by the trustees.

At the only meeting of the board in July, the decision was made to defray any firm commitment to the program, although the trustees were generally in favor, until the administration has had time to make a thorough study of what other school districts in the province were doing in the field and at what cost.

The education ministry has in recent months urged school districts to implement computer instruction and has even made microcomputers available to the districts at minimal cost.

Two machines were recently purchased by School District 70 on these terms.

Deaths and funerals

305 DEATHS and FUNERALS

ATKIN — Suddenly, on July 29, 1980, Albert, beloved husband of Lilian Atkin of Victoria. Survived also by two sons, Albert James, Missisagua, Ontario and Noel of Victoria.

Memorial service Monday, August 4, at 1:00 p.m. in Gordon United Church, Langford. Rev. J. Bell officiating. Cremation. In lieu of flowers, donations to the B.C. Heart Fund would be appreciated. Arrangements through the Memorial Society of B.C. and First Memorial Services.

BAILLIE — Louvaine Gladys, aged 65 years, of 7-1420 Estevan Road, Nanaimo, passed away on Wednesday, July 30, 1980, at the Nanaimo Regional District Hospital. She leaves to mourn her sudden passing one son, James H. and daughter-in-law, Mildred of Saskatoon; two grandchildren, Shelley and Rodney, in Saskatoon.

Funeral services will be held at 10:30 a.m. Tuesday, August 5, in Sands Chapel of Flowers, 1 Newcastle Avenue, Nanaimo, with Rev. R. Purdy officiating. Interment will follow in the Nanaimo Cemetery. Friends may call at the chapel for visitation at 2:00 p.m. Monday.
SANDS — NANAIMO

BAUER — In Duncan Hospital on July 31, 1980, Louis Bauer, 62 years. Born at Gravelbours, Saskatchewan. Second World War veteran, Royal Canadian Engineers. He loved flowers, garden, people animals, and travel. Leaves behind to mourn, wife, Zona (Duncan B.C.); sister, Betty Michaud; brothers, Frank and Paul; sister-in-law, Elsie, all of Gravelbours, Saskatchewan; sister-in-law, Marie Bauer (Penticton, B.C.); niecs, nephews and numerous friends.

Memorial service Tuesday, pending. By his request cremation. No flowers, but donations to Cancer or Heart Fund.

DYSON — In Victoria, B.C., on July 31, 1980, after a brief illness, George Leslie Dyson, aged 45 years, born in Killarney, Manitoba. He is survived by his loving wife, Shirley and son, Shawn, at home; his mother, Mrs. Nel Dyson; sister, Mrs. Mary Fedorowich; father-in-law and mother-in-law, Mr. and Mrs. W. Dickson; brothers-in-law and sisters-in-law; nieces and nephews, all of Manitoba.

Funeral service in McCall Bros. Chapel, Johnson at Vancouver Streets, on Tuesday, August 5 at 11:00 a.m. with Padre H. Mortimer officiating. Interment at Royal Oak Burial Park. Flowers gratefully declined. Donations, if desired, may be made to the Cancer Society, 857 Caledonia Avenue, Victoria.

EBERT — James Lewis of Campbell River, born in 1904 at Campbells Bay, Quebec, formerly of Sapperton, B.C. Passed away July 30, 1980. Survived by his loving wife, Ethel Gurtrude; son, John Lewis; daughter-in-law, Beverly; three grandchildren; three brothers and four sister.

Private cremation. Flowers are gratefully declined. Arrangements through the Memorial Society of B.C. and First Memorial Services.

GAVIN — Samuel Timothy Gavin, of Nelson, died Friday in the Trail Regional Hospital, aged 18. Sam was born in Victoria on April 17, 1962 and moved to Nelson in 1971 with his parents. He attended Hume School and was a student at LVR Senior Secondary School and worked part time at Kootenay Forest Products. He was a member of the Free Style Skiers, the National Water Ski Association and a former member of the Royal Canadian Sea Cadets and the Royal Air Cadets. He was an avid sportsman, enjoying ball, swimming, hiking, fishing and both water and snow skiing. He also enjoyed travelling. He is survived by his parents, Mr. and Mrs. Nell (Fay) Gavin; one brother, Jamie and one sister, Cynthia; grandmothers, Mrs. Pearl Smith of Vancouver, and Mrs. Christine Child of Victoria and many aunts, uncles and cousins.

Funeral services were held on Tuesday, July 29 in Nelson

McDONALD — Hector (Mac) of Victoria, B.C. peacefully at Memorial Pavilion Hospital on July 30, 1980 aged 74 years. Predeceased by his wife, Kathleen Marguerite in January 1980. Survived by two sons, John (Victoria), Stuart (West Vancouver); one daughter, Mrs. D. P. Smith (Susan) Carlyle, Saskatchewan and 10 grandchildren. Mr. McDonald was retired from the R.C.M.P. And has been very active as a member of the Anglican Church in Regina, Ottawa and Victoria.

Funeral service Tuesday, August 5 at 1:00 p.m. in St. Albons Anglican Church, Ryan at Belmont Street, Victoria. Canon R. Willis officiating. Cremation. Flowers gratefully declined. Donations may be made to the Canadian Cancer Society, 857 Caledonia Avenue. Victoria ("Well done, thou good and faithful servant"). Arrangements through First Memorial Services Ltd.

MENZIES — In Royal Jubilee Hospital, on July 30, 1980, Mr. Ian Menzies, born in Forres, Scotland, in 1891. Came to Canada in 1911 and had resided in the Cowichan Valley for the past 47 years. Predeceased by his wife, Maud, in 1956; he is survived by a son, John of Salt Spring Island; two daughters, Louise Leakey of Duncan and Janet McQuhae of Cobble Hill; a sister, Margaret Dun-Walters, in Kelowna; a brother, Alan in Vancouver; several grandchildren; great-grandchildren.

Following cremation, a family service will be held at St. John the Baptist Anglican Church, Cobble Hill.
SANDS — DUNCAN

NAZARENKO — In the Victoria General Hospital on July 31, 1980, Mr. John Nazarenko, aged 77 years, of 2331 Victoria Street, resident in Victoria for 10 years, formerly of Saskatoon. He is survived by his wife, Mary; daughter, Mrs. Irene Coward of Victoria; son, Henry of Saskatoon; six grandchildren; nieces and nephews.

Funeral service in the Family Chapel of McCall Bros. on Thursday, August 5, at 2:15 p.m. with the Rev. R. F. McPherson officiating, followed by cremation.

308 CARDS OF THANKS

THE GRATITUDE IN MY heart can never be fully expressed, but I want my friends, relatives and neighbors to know how much their kind words and expressions of sympathy have meant to me during my recent time of sorrow in the sad loss of my dear husband Robert (Bob) Botting. I would also like to thank Drs. and staff of Emergency, the ICU and 4th south of the Royal Jubilee Hospital.
Jessie Botting.

309 IN MEMORIAM

LISHMAN-Joyce Alpha, August 2, 1977.
That unselfish life
It has not died.
-Sadly missed by husband Stu (WR), Valari and Shayna.

310 FUNERAL DIRECTORS

Sands

Since 1912
24 Hour SERVICE
Visiting Until 9:30 p.m. Every Evening
Ask about the LIFE APPRECIATION Funeral Service
We Care About Vancouver Island Families

VICTORIA	388-5155
SIDNEY	656-2932
COLWOOD	478-3821
DUNCAN	746-5212
LADYSMITH	245-2331
NANAIMO	753-2032
PARKSVILLE	248-3238

LAVERNE and MASON SANDS

Sands

McCall's

TUESDAY
THOMPSON
Mr. William Joseph M.
10:30 a.m. FAMILY CHAPEL
DYSON
Mr. George Leslie
11:00 a.m. FLORAL CHAPEL
NAZARENKO
Mr. John
2:15 p.m. FAMILY CHAPEL

McCALL BROS. Funeral Chapels
JOHNSON AT VANCOUVER STREETS
For Funeral and Pre-Arrangement Information
Phone 385-4465

Hayward's (B.C. Funeral Co.)
Thomson & Irving
Funeral Chapels
1625 Quadra St.
386-3505

CUNNINGHAM FUNERAL CHAPEL
1155 FORT STREET
Phone 384-5512 or 384-8626
Offering dignified moderate service for all. Geo. S. Cunningham, owner, manager.

FIRST MEMORIAL SERVICES
Serving the Public and Exclusive Area Undertakers for the Memorial Society of B.C.
658-5244.

311 MONUMENTS

STEWART MONUMENTAL WORKS LTD.
ESTABLISHED 1896
Marble fireplace and tabletops.
1403 May St. 384-3452
Memorial of Distinction

Mortimer's Monuments
383-6421
709 KINGS RD. (at Douglas)

312 FLORISTS

DAISY CHAIN Florist
382-2512

SPELL IT OUT

When you have something to sell, the easiest way to find a buyer is to spell it out in print! You do that by placing a low-cost Classified Ad in the newspaper, telling our readers what you have to sell. We'll help you. Give us a call today at 386-2121.

SCHOOL DISTRICT No. 68 (NANAIMO)
395 Wakesiah Avenue
NANAIMO, B.C. V9R 3K6
INVITATION TO TENDER
SECURITY SERVICES
Sealed Tenders to provide Security Services for the period 1 September, 1980, to 31 December, 1981, will be received up to 12:00 NOON (PDT), 14 August, 1980.
The lowest or any tender will not necessarily be accepted.
L. M. Tillapaugh
Purchasing Officer

NOTICE TO CREDITORS AND OTHERS
ESTATE OF WILLIAM FREDERICK HUNT, DECEASED
Notice is hereby given that creditors and others having claims against the estate of the above-named deceased, who died at Victoria, B.C., on April 20th, 1980, are hereby requested to send them, properly verified by Statutory Declaration, to the undersigned at 302 Royal Trust Building, Victoria, B.C., before the 1st day of September, 1980, after which date the Administrator will distribute the said estate among the parties entitled thereto, having regard only to the claims of which he then has notice.
And all persons indebted to the said estate are required to pay their indebtedness to said Administrator forthwith.
Official Administrator
for the County of Victoria

NOTICE TO CREDITORS
RE THE ESTATE OF HELEN PARLEE FRASER RICHARDSON, deceased, formerly of 2733 Somass Drive, Victoria, British Columbia.
NOTICE IS HEREBY GIVEN that creditors and others having claims against the estate of the above named deceased are hereby required to send them to the undersigned Executor, at P.O. Box 580, Victoria, British Columbia, V8W 2P6, on or before the 5th day of September, 1980, after which date the Executor will distribute the said estate among the parties entitled thereto, having regard only to the claims of which it then has notice.
ROYAL TRUST CORPORATION OF CANADA
Executor.
By its Solicitor,
ANNA F. WOOTTON
Victoria, British Columbia.

SHERIFF'S SALE
Under and by virtue of a Writ of Seizure and Sale issued out of the Supreme Court of British Columbia, Vancouver Registry, and to me, directed against the goods and chattels of Gordon Berry Pastula of Duncan, B.C., I will offer for sale by public auction at the Iron Horse Equip. Ltd., 4 miles south of Duncan, T.C.H. on Saturday, August the 9th, 1980, at 10.00 o'clock in the forenoon, all right, title and interest of:
One 1975 Case backhoe loader (extend-a-hoe) Model 580B Construction King, Serial number 9755960
Terms of sale; on a where is, as is basis, cash plus 4% Sales Tax. This backhoe may be examined at the Iron Horse by contacting the manager. For further information contact the undersigned.
Burton S. Hebert
Deputy Sheriff
Vancouver Island
Region I South
Sheriff's Office
262 Station St.,
Duncan, B.C.
746-6183

File No: 2-A351(163/80) (AOL)
Docket No. 4937
CANADIAN TRANSPORT COMMISSION
Air Transport Committee
Jim Pattison Investments Ltd. — proposed consolidation of commercial air services into Great Pacific Air Ltd.
By direction of the Air Transport committee, notice is herby given pursuant to the provisions of section 22 of the Air Carrier Regulations, CRC 1978, C.3, that Jim Pattison Investments Ltd. proposed to consolidate the commercial air services licensed to: Airwest Airlines Ltd., Gulf-Air Aviation Ltd., Haida Airlines Ltd. and its subsidiary Ominica Air subsidiary Island Airlines Ltd., Trans-Provincial Airlines Ltd. and its subsidiaries Ominica Air Flying School Ltd. and Ominica Air Service Ltd., and, West Coast Air Services Ltd., into Great Pacific Air Limited.
Under various licences the aforementioned companies are authorized to operate Class 2 regular specific point and Class 3 specific point commercial air services, serving various points in British Columbia, Class 9-2 international regular specific point and Class 9-3 international specific point commercial air services, serving points in British Columbia and states of Washington and Alaska, U.S.A., and Class 4 charter commercial air services, Class 7 specialty and Class 9-4 international charter commercial air services from various bases throughout the province.
Great Pacific Air Limited proposes to operate the various licence authorities under the firm names and styles of:
Airwest Airlines to operate the commercial air services:
Authorized under the following licences:
Nos. A.T.C. 1675/67(NS), 1809/68(NS), 2338/74(NS). 2225/73(NS) (partially suspended), 2353/74(NS), 2224/73(NS) presently licenced to Airwest Airlines Ltd., Nos. ATC 1705/67(NS), 1795/68(NS), 2157/72(NS) 2158/72(NS) presently licenced to West Coast Air-Services Ltd., and No. A.T.C. 2780/77(NS) presently licenced to Island Airlines Ltd.
West Coast Air Services to operate the commercial air services:
Authorized under the following licences:
Nos. A.T.C. 532/75(CF) (suspended), 663/79(CF) (suspended), 370/66(CF), 311/62(CF), 265/60(CF), 1112/60(C), 1134/60(C) and 787/56(C) presently licenced to Airwest Airlines Ltd., and Nos. A.T.C. 78/51(CF), 842/57(C), 218/47(C) and 2083/71(C) presently licenced to West Coast Air Services Ltd.
Gulf-Island Air to operate the commercial air services:
Authorized under the following licences:
Nos. A.T.C. 365/65(CF), 437/70(CF), 838/57(C), 896/58(C), 1335/62(C), 1478/63(C), 1488/63(C), 1451/63(NS), 1452/63(NS), 1454/63(NS), 1588/65(NS), 1594/65(NS), 1698/67(NS), 1699/67(NS), 1700/67(NS), 1703/67(NS) and 1704/67(NS) presently licensed to Gulf-Air Aviation Ltd. and Nos. A.T.C. 306/62(CF), 1015/59(C), 304/62(CF), 1011/59(C) 2189/72(C), 1602/65(C), 1595/65(NS), 1701/67(NS), and 1583/64(C) presently licenced to Haida Airlines Ltd. and Island Airlines Ltd.
Trans-Provincial Airlines to operate the commercial air services authorized under the following licences:
Nos. A.T.C. 98/51(CF), 316/62(CF), 310/62(CF), 199/51(CF), 1813/68(C), 688/53(C), 2174/72(C), 1096/60(C), 687/53(NS), 1483/63(NS), 1578/64(NS), 1580/64(NS), and 1684/66(NS) presently licenced to Trans-Provincial Airlines Ltd.
Any person affected may object to August 14th, 1980, to the proposed transaction on the grounds that it will unduly restrict competition or otherwise be prejudicial to the public interest.
On request to the committee, further particulars of the application and instructions on filing an objection in accordance with the Canadian Transport Commission's general rules will be provided.
All requests to the committee shall be mailed or delivered to the office of the Secretary, Air Transport Committee, Ottawa, K1A 0N9.
T. J. BANGS
LICENSING DIVISION
FOR DIRECTOR,
OPERATIONS BRANCH
AIR TRANSPORT
COMMITTEE

Family fund awards announced

COURTENAY — The DeMong family memorial bursary awards have been announced for this year, both going to Comox Valley students and graduates of Vanier senior high school.

The award for the Courtenay agricultural district is open to students from schools from Nanaimo north and strict anonymity was observed during the selection of the winner, who was Carol Harrison of Black Creek.

The selection committee considered the application without any knowledge of names or home districts.

The award winner is active in sports and has acted as a cousellor at Camp Homewood on Quadra Island.

She is also active in the Mennonite church and plans to attend Briercrest Bible Institute in Alberta for a year before proceeding to UBC, where she expects to enroll in the health services field.

The second award is for School District 71 in Courtenay and went to Karen Trimmer of Comox.

Although she was born in France, the family has lived here for nine years, where her father is stationed at CFB Comox.

Miss Trimmer is interested in debating, reading and classical music as well as athletics.

She is registered at University of Victoria for the 1980-81 term and plans to major in English and go into law, where she hopes to specialize in family law.

The awards are for $500 each.

The bursaries were established following the deaths of Mr. and Mrs. Roger DeMong and their three children in a car crash in Victoria in February of this year.

The memorial fund was established in their memory to assist youth in the community where they had lived for the past nine years. Roger DeMong was an agronomist.

The bursary for the local school district in Courtenay will alternate between G. P. Vanier and Highland senior high schools and went to Vanier in the initial award.

The bursary is to be awarded to a graduating student, proceeding to further post-secondary education and who has demonstrated a satisfactory educational standard and who requires financial assistance.

In this school district, preference will be given to a student whose direction of studies will be in the area relating to family life, such as health services, medicine, child care, teacher training or social sercives.

The Comox Valley Farmers' Institute is in charge of the fund.

—Colonist photo by Alex Barta

It's not your staple maple

There are trees and then there are trees. Growth-encrusted maple tree contrasts with normal maple in Mount Douglas Park in Saanich.

Motel proposed on Lum's land

An application to rezone rural property at the Douglas-McKenzie intersection owned by Saanich Ald. Ed Lum for a 236-unit motel will be before council in September, a municipal hall source confirmed Thursday.

So-called "special treatment" designated the property in the draft community plan sparked a controversy that dominated the 1977 municipal election campaign in which Lum lost his bid for re-election as mayor.

Memco Ltd., an Alberta firm whose local principal is Ali Esmail, made the rezoning application, the source said.

Lum could not be contacted and Esmail refused comment saying that inquiries should be directed to the realtor handling the project.* The real estate agent was unavailable.

Defence Construction Canada — Construction de defense Canada

PROJECTS: at CFB Esquimalt, B.C.
(a) Surface Treatment of Fire Roads, Rocky Point
File: ES 099 20
(b) Reroofing and Painting 5 Buildings, Colwood
File: ES 099 21
INDIVIDUAL SEALED TENDERS, marked as to content, addressed to the undersigned must be received not later than 3:00 E.D.T.
FRIDAY, August 15, 1980
Tender documents may be obtained by Prime Contractors only from DCL Plans Section, Ottawa, at the address below. (For tender documents call 613 - 998-9549 or Telex 053-4231).
Security deposits, if called for in the tender documents, must accompany tenders.
W. J. Mulock, Secretary,
Defence Construction (1951) Limited,
12th Floor, S.B.I. Building,
Biltings Bridge Plaza,
2323 Riverside Drive,
OTTAWA, Ontario.
K1A 0K3

UNRESERVED RECEIVERSHIP
AUCTION
LATE MODEL WOODWORKING & SHEET METAL EQUIPMENT OF
MARINER HOMES LTD.
AUCTION DATE: Wed., Aug. 13th-10 a.m.
PREVIEW: Tues., Aug. 12th, 9 to 6
PLACE: 568 Dawson Ave., Penticton, B.C.
WOODWORKING: 6 Table saws; 11 Radial Arm saws including metra-cut mitre station and EZY Mitre, model 700P; COSMEC c/250 Multiblade Rip saw; COMPLETE CABINET SHOP including complete line of EZY Countertop Equipment; Door Framer; GENERAL 8" Jointer; WADKIN BURSGREEN SHAPER; General Band saw; **5 COMPRESSORS;** Ingersoll-Rand model 15 TE, 1- 20 H.P., 1-15 H.P., Ingersoll-Rand MK5 H8, 5 H.P.; Devilbiss Portable P/W 8½ H.P. gas; **SHEET METAL:** 12' Chicago Brake; Lockformer Pittsburg; 4'x18 Gauge Chicago Brake; Brown Boggs-Bar Folder Bender; 48" Sliprolling Machine; Squaring Shear, 48"x18 GA.; Easy Edger; No. 44 Crimper; Miller 250 AC/DC Arc Welder; Oxy-Acetylene Tanks, Tips, Hoses. **ROLLING STOCK:** 1980 Dodge Power Wagon 200, ¾ ton c./w 5th Wheel, Hydraulic Power Take-off; 1973 Dodge Pick-up Flatdeck; 1972 Dodge Custom 300 Flatdeck; 1967 Ford 800 Cabover, 5th Wheel tractor; All is Chalmers, Model F-40 PS Lift Truck, 7000 lb. capacity; Atco 30' Truss Trailer 5th Wheel, tri-axle. **OFFICE TRAILERS** — 14'x32' New Mariner Office/First Aid Trailer; 24'x32' Double Wide, Fully wired. OFFICE EQUIPMENT; POWER TOOLS; PLANT EQUIPMENT ETC.
FOR FREE PICTORIAL BROCHURE OR OTHER INFORMATION PHONE:
(604) 530-9351 or (604) 492-6637
Tradewest
THE TRADEWEST GROUP LIMITED
Suite 205 Sundel Square, Langley, B.C. (604) 530-9351

SPECIAL OFFER
SAVE MONEY!
USE THIS HANDY COUPON TO PLACE YOUR CLASSIFIED AD

FILL OUT AND MAIL TO: SPECIAL OFFER
VICTORIA PRESS, P.O. BOX 300, VICTORIA, B.C. V8W 2N4
OR DELIVER IN PERSON TO 2621 DOUGLAS ST., VICTORIA, B.C.
NAME .....
ADDRESS .....
PHONE NO. .....
SIGNATURE .....
NO. OF INSERTIONS. ..... AMOUNT ENCLOSED $ .....*
YOUR AD WILL RUN AS SOON AS POSSIBLE UPON RECEIPT OF THIS COUPON AND PAYMENT OR PLEASE SPECIFY CONSECUTIVE DATES.
.....
.....
.....
CLASSIFICATION NUMBER. ..... 10 WORDS MINIMUM

10 WORDS FOR 1 INSERTION IN THE DAILY COLONIST AND VICTORIA TIMES: 15¢ PER ADDITIONAL WORD — $1.50
10 WORDS FOR 3 INSERTIONS IN THE DAILY COLONIST AND VICTORIA TIMES: 35¢ PER ADDITIONAL WORD — $3.50
10 WORDS FOR 6 INSERTIONS IN THE DAILY COLONIST AND VICTORIA TIMES: 55¢ PER ADDITONAL WORD — $5.50
VICTORIA PRESS BOX CHARGE $7.00 PER MONTH: MAILED ☐ PICKUP ☐
All real estate, mobile home, rental and business advertising is considered to be commercial advertising and will not qualify for this special offer.
* SEND CHEQUE OR MONEY ORDER NO REFUNDS!
THE COLONIST & TIMES

Final
TELEPHONE 383-4111
CLASSIFIED 386-2121

The Daily Colonist.

Cloudy, high 20
Weather Details on Page 2

Vancouver Island's leading newspaper since 1858

FINAL

No. 198 — 122nd Year | Victoria, British Columbia, Saturday, August 2, 1980 | *** 25¢ Daily, 30¢ Sunday

Child-care rules tightened

Legislation in plain English, tightening regulations governing the care and protection of children, was introduced to the legislature Friday by Human Resources Minister Grace McCarthy.

The new act will provide new powers for the superintendant of family and child services giving him the authority to apprehend a child in need of care up to the age of 18. At present, only children 16 and under can be apprehended and ordered to appear in court for protection hearings.

In the event that the superintendent is thwarted in his attempts to apprehend a child, he can apply for a warrant to enter the home in which the child is resident at the time.

McCarthy said the new law was based on a White Paper study which began in 1978 and attracted 1,200 submissions from individuals and groups.

She said she regarded the most significant change the elimination of the adversary role between state and parents when protection hearings were under consideration.

"It makes provision for the state and parents to work together in maintaining the integrity of the family and in caring for children with special problems or needs, and reflects the new directions which the ministry has taken in its work with families and children in recent years."

Possibly more important is the fact that the new act is written in plain, simple English to make it easily understood by those who work with it. Legal terms have been kept to a minimum and lay terms used wherever possible, within the limits of legal requirements or coaurt procedures.

The act provides for the right of every child to protection from abuse and neglect while also supporting the integrity of the family and clearly spelling out the limits to which the state can go in intervening in family life.

The new legislation avoids setting out as "rights" the moral precepts of "affection, love and understanding" all of which are included in the United Nations declaration of rights but are considered impossible to enforce by law.

Under the existing legislation, 19 situations are listed under which a child can be taken into protection by the authorities. Those 19 designations are reduced to five under the

Page 2—Care rules

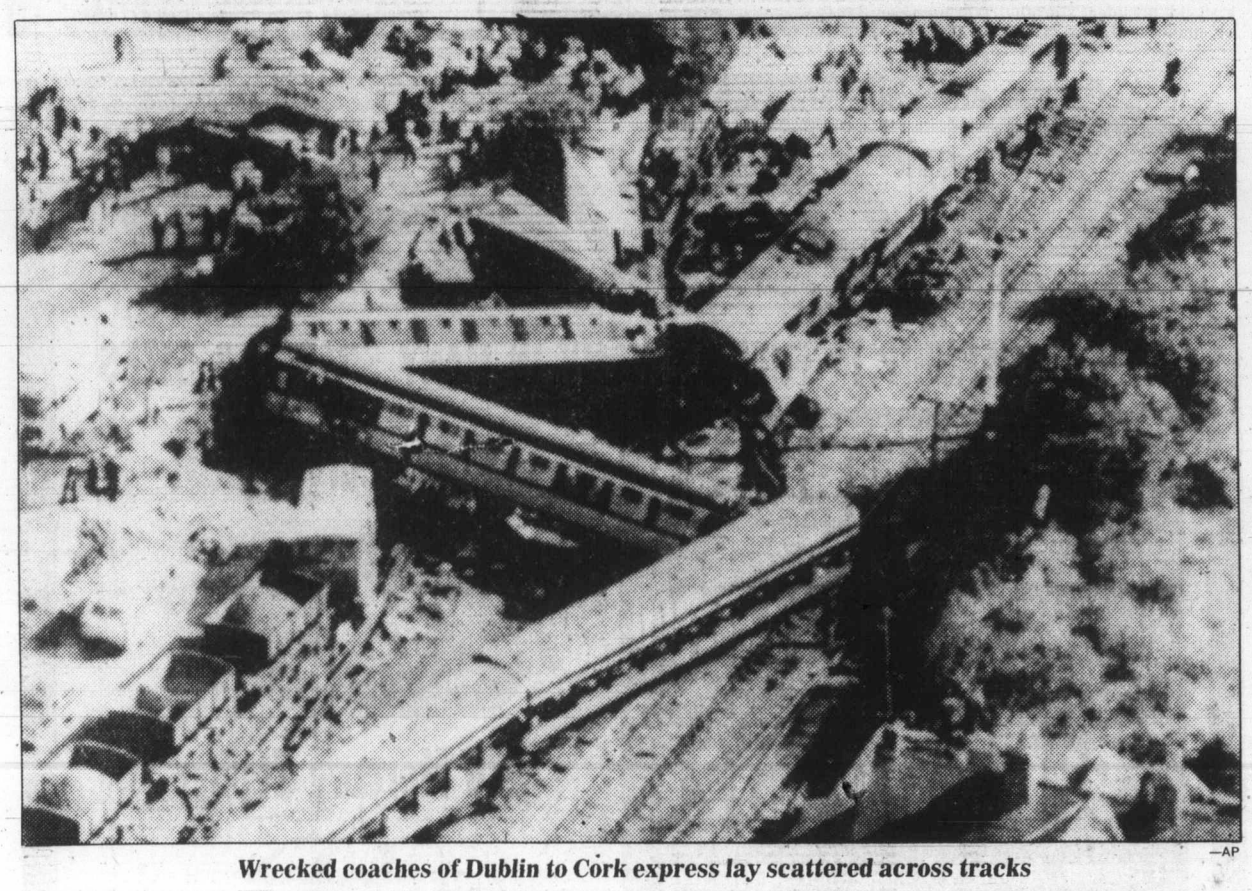

—AP

Wrecked coaches of Dublin to Cork express lay scattered across tracks

Merger pains lead to birth of a new daily

Merging of the *Daily Colonist* and *Victoria Times*, announced Friday, was a local decision, according to Victoria Press Ltd. vice-president Colin McCullough, who is also publisher of the *Times*.

The move will mean creation of an entirely new newspaper serving both morning and afternoon readers.

It will also mean the demise of two of Canada's oldest newspapers in their present form. The *Colonist* was founded in 1858 by B.C. pioneer Amor De Cosmos—who later became premier and member of Parliament—and the *Times* in 1884.

"Right now it's pretty damned painful," McCullough said Friday evening.

"But I think we are going to be able to get the papers properly organized for the first time. We will produce first-rate papers that will better serve the community.

"We will have the revenue and resources to do things we have not been able to do in terms of coverage.

"We will be able to spend some money, do the things that newspapers should be doing, and the people here will be really excited about our new role."

McCullough said in particular, he expected coverage of Vancouver Island to be expanded.

He said that although the two papers had been nominally competing in news and sports areas, they had been gradually forced through economic circumstance to share many features.

This had led to complaints from the community, and even the staff, about lack of coverage.

Asked what led to the decision to merge the two papers, effective Sept. 2, McCullough said Victoria Press Ltd., the joint publisher, had been a marginal operation since the early 1970s.

"The return on revenue is not anything like on other newspapers I know, except those in danger of closing their doors."

McCullough said the Thomson organization, which acquired Victoria Press as part of its purchase of the FP chain earlier this year, "did not tell me to do anything" in regard to the merger.

It was a management decision reached locally, he said, although he indicated that as a manager his responsibility was to produce the best product and return on investment.

"The problems in trying to publish two distinct newspapers are not new. People have been talking merger around here for years and if it hadn't happened now, they would still be talking about it next week."

The merger will result in the loss of 53 full-time and eight part-time jobs at Victoria Press, which currently employs some 350 union and about 50 management people.

In the *Colonist* editorial department, nine staffers received layoff notice Friday including city editor Leslie Drew—while the *Times* newsroom will lose 11 people.

Page 2—Merger

Announcement

Victoria Times and *The Daily Colonist* will be merged on September 2 to become the *Times-Colonist*.

As an all-day newspaper, the *Times-Colonist* will continue to publish a morning paper and an evening paper, and subscribers will receive home delivery on the same days as at present.

Today magazine, previously included with only the *Times*, will be received by morning paper subscribers as well on Saturday. Color comics will also be included on Saturday in both papers.

The six-day home delivery price of $5.00 a month will remain the same but the newsstand price of the Saturday paper, with enlarged content, will be increased 5¢ to 35¢. The Sunday paper, which will continue to include *The Islander*, will remain at 30¢ at newsstands.

Under the all-day paper publishing schedule, each paper will contain the latest news and sport in its time period. The weekday evening edition will be revised and updated to present all the news which occurred after the morning edition was published.

The new schedule will also permit expanded coverage of local news, sports and entertainment, as well as the introduction of new features. Additional details will be announced in the weeks ahead.

Statement

The familiar question of whether two daily newspapers can survive in Victoria has taken on added urgency in recent years.

Victoria Press, like most other companies, has been hit by rising costs in almost every area of its operation. The fundamental problem is that we have the expense of producing two different daily newspapers — *Victoria Times* and *The Daily Colonist* — with the revenue base of one newspaper.

Over the years we have had to cut costs to preserve our present format. The size of each paper's editorial department was reduced. Various features and pages such as travel, book reviews, church news and court reporting became identical in both papers.

These were stop-gap measures. While the distinctiveness of each paper was eroded, the basic two-paper dilemma of high costs and a large total staff was not resolved. In addition, neither paper had the resources to provide ample news coverage of Greater Victoria and the Island.

The effect of escalating costs and diminishing editorial coverage also resulted in Victoria Press becoming more vulnerable to competitors. Newspapers have no immunity from the realities of business life, nor should they. If our present situation continues, our future becomes increasingly less certain.

Cost factors have made two-paper cities a rarity in North America. Where two do exist, one is nearly always losing money and in danger of closing. However, Victoria has had a morning paper since 1858 and an evening paper since 1884. We feel strongly that this tradition should be maintained.

We can meet this objective, and at the same time improve editorial quality and achieve stability by producing an all-day newspaper.

This step, to take effect on September 2, will see the two papers merged to form the *Times-Colonist*, with a morning edition and an evening edition. Details are included in the announcement above, but days of publication will not be changed and subscribers will receive home delivery on the same days as at present.

The new publishing format will require fewer employees, but the effect will not be nearly so great as conversion to a single paper.

The *Times-Colonist* will combine the best features of both papers and, with a larger editorial staff than either paper now has, will provide expanded and improved coverage of local news, sports and entertainment. As stronger and more vigorous papers, they will be better able to fill their proper role in the community and ensure their long-term survival.

COLIN D. McCULLOUGH,
VICTORIA PRESS.

Train hits wall, 17 die in Ireland

DUBLIN (AP) — An express train packed with vacationers bound for a long weekend at southern coastal resorts derailed and hit a wall Friday in rural County Cork, killing more than 17 people.

Police said 17 bodies have been removed from the wreckage and firemen using acetylene torches were attempting to recover those of several other victims.

Fifty-seven injured persons were taken to hospitals.

The derailment occurred at lunchtime and many of the dead and injured were in two dining cars at the front of the 12-coach train.

A spokesman for the Irish National Transport Co. blamed the derailment on a faulty switch at a section of track where he said an engineering crew had recently been working.

Police discounted speculation that extremists involved in the sectarian fighting in Northern Ireland have anything to do with the accident.

Station officials said a switch was in the wrong position on the mainline track and the locomotive roared onto a siding at a speed of 56-96 kilometres an hour, left the rails and bulldozed into a field.

The 12 passenger coaches derailed and crashed into a wall, telescoping the first two cars. The locomotive engineer, Bertie Walsh from Cork, was not injured.

A spokesman for Irish Railways in Dublin said many of the injured were reported to be suffering from head wounds, multiple fractures and severe shock.

All 400 passengers aboard were shaken up. Eighteen of the 57 taken to the hospitals in Mallow and Cork were released later, officials said.

The Dublin-Cork express derailed in the little town of Buttevant, 51 kilometres from Cork and 13 kilometres from Mallow, strewing the tracks with the dozen coaches and leaving hundreds of passengers trapped in the wreckage.

Emergency workers used a steam crane to move the jumbled cars and firemen cut through to trapped passengers with acetylene torches.

The train was packed with vacationers taking a long weekend for the Aug. 1 national bank holiday.

Witnesses said the crash occurred near where work was being done on the line and a gang of workmen jumped out of the train's path as it thundered into the station.

Unions reaction swift and angry

The reaction of unionized employees at Victoria Press to the announcement of a merger and layoff of 61 staff members was immediate and angry.

The Victoria Newspaper Guild, in a statement prepared at an emergency executive meeting Friday night, deplored "in the strongest terms the cruel, cold and callous manner in which the Thomson organization announced the layoffs . . . and the death of two of Canada's oldest independent newspapers."

The guild protested that the company failed to explore alternatives to save as many jobs as possible.

Demanding an immediate meeting with *Times* publisher Colin McCullough and Victoria Press controller Peter Dorazio, the 192-member guild—representing the majority of the 350 unionized employees at the plant—wants the company to consider "the possibilities presented by attrition, job-sharing and early retirement of those near retirement age.

"No case of economic necessity has been made for the merger, and a recent independent assessment showed the company made a healthy profit in the last fiscal year," the statement said.

The guild recommended its members "express their frustration and anger at the heartless manner in which the layoffs have been announced" by withdrawal of bylines and signed columns, strict working to rule, cancellation of subscriptions and boycotting of other Thomson companies including The Bay and Zeller's.

"We are also exploring the possibility of legal action or assistance for legal action on behalf of employees who have been fired.

"Contrary to management statements, the public of Greater Victoria will not be better served by the merger. With a reduced editorial and mechanical staff it will be impossible to do a better job," the Guild statement said.

"We reiterate in the strongest terms that the manner in which the layoff was made—without exploring other alternatives that

Page 2—Unions

Believe it or not Ripley claim proven wrong

NIAGARA FALLS, Ont. (CP) — An Ohio tourist chose not to believe *Ripley's Believe It Or Not* and—believe it or not—the tourist was right.

It took two years homework but Ron Siebert, 35, a mathematics teacher from Rocky River, Ohio, has convinced Ripley's officials that a statistical puzzle exhibited in their 11 museums around the world is not as unbelievable as they claim.

The display, which involves five lettered children's blocks, said: "All the people on the earth working day and night for a million years could not arrange such blocks into all possible combinations (turning them sideways, in line and on top of one another)."

Museum founder Robert Ripley made that claim more than 50 years ago but now officials plan to remove the displays.

It seems Siebert became inquisitive and after intense calculations at home, figured it would take only one person two years and four months to arrange the blocks.

In 1978, he sent his theory to Ripley's and after numerous checks, including some by computer, Ripley International Ltd. in Toronto now agrees "the puzzle can be done in a relatively short space of time."

But much to Siebert's disappointment, the puzzle is still on display.

"We are taking the display down, we just haven't had time," said Rita Copping, Ridley's co-ordinator of exhibits and research.

INSIDE

'Free climate' needed in Iran —Page 3

Pace-setter catches after first 3 months —Page 26

Overhaul starts on space plan —Page 18

Bridge	22
Business	6-9
Classified	27-40
Comics	43
Crossword	23
Editorials	4
Entertainment	14, 15
King Fisherman	26
Letters	5
Living	20-23
Marine Calendar	17
Medical	20
Prevue Puzzle	42
Provincial Court	16
Sports	10-13

TV weekly

August 2 – 8

INTIMATE STRANGERS are Sally Struthers and Dennis Weaver, a married couple who find that their love for each other cannot overcome the explosive emotions that threaten to destroy their marriage. Monday night at 9 on Channel 4. (Network advises parental discretion)

Week's Sports

SATURDAY

12:00

(2)(6) Sportsweekend: Scheduled highlights include: the North American Hill Climb from Orangeville, Ontario; the Prince of Wales Stakes from Fort Erie Racetrack; the King George VI and Queen Elizabeth Stakes from Royal Ascot, England.

12:15

(5) Baseball: Regional coverage of California Angels at Toronto Blue Jays; Chicago Cubs at San Francisco

12:30

(4) Wide World Of Sports: The San Diego Chargers take on the Green Bay Packers in the Hall of Fame game.

1:30

(8) Tennis: "Players International Tournament"

3:30

(2) Racquetball

(7) Sports Spectacular: Talladega "500" Time Trials (from Alabama International Motor Speedway); WBA Junior Welterweight Championship bout between Antonio Cervantes and Aaron Pryor.

4:00

(8) Wide World Of Sports: Scheduled events include the North American Tractor Pull from Cayuga, Ontario and the 14th annual Nanaimo Bathtub Race.

5:30

(4) Drag Racing: "Springnationals"

7:30

(8) NASL Soccer: Vancouver Whitecaps at Seattle

1:00

(7) WCT Tennis: John Alexander vs. Vijay Amritraj

SUNDAY

10:30

(5) Baseball: Detroit Tigers vs. Seattle Mariners

12:00

(7) Sports Spectacular: Talladega "500" auto race; Timber Carnival Lumberjack Championships.

1:00

(5) SportsWorld: World Cup Powerlifting

2:00

(3) Univers des Sports: Reportage sur le Grand Prix equestre dispute a Bromont.

5:00

(4) Auto Racing: "Can-Am Challenge"

5:30

(9) Soccer Made In Germany: England vs. Italy

6:30

(9) NASL Soccer: Seattle Sounders vs. Vancouver

WEDNESDAY

5:00

(6) CFL Football: Edmonton Eskimos at Toronto

7:30

(2)(6) Baseball: Toronto Blue Jays at Cleveland Indians

(8) CFL Football: (Joined In Progress) Montreal Alouettes vs. Saskatchewan Roughriders

8:00

(7) Seahawks 1980 Season's Greeting Special

11:45

(2) CFL Football: Calgary at B.C. Lions (Taped)

THURSDAY

7:30

(7) NFL Football: Atlanta Falcons vs. Seattle Seahawks

10:00

(9) NASL Soccer: Seattle Sounders vs. Tulsa

FRIDAY

8:00

(5) Hydroplane race highlights (Taped in 1979).

Daytime Monday to Friday

Program listings are compiled from schedules supplied by the networks and stations who are solely responsible for their accuracy and late programming changes.

7:00

(4) Good Morning America
(5) Today
(6)(8) Canada A.M.
(7)(12) Morning News
(11) The Jetsons
(13) Vancouver (R)

7:25

(5) News

7:30

(5) Today
(11) Star Blazers

8:00

(7) J.P. Patches
(11) Our Gang
(12) Frisky Frolics

8:25

(5) News

8:30

(5) Today
(7) Mary Tyler Moore (Mon, Tue, Thu, Fri)
(7) Razzmatazz (Wed)
(9) Zoom (R)
(11) New Zoo Revue

9:00

(2) Symposium
(4) Boomerang
(5) Seattle Today
(6) Movie
(7) Donahue
(8) It's Your Move
(9) Sesame Street (R)
(11) Family Affair
(12) My Three Sons
(13) 100 Huntley Street

9:15

(2) Quiz Kids (Mon, Thu)
(2) Big 30 (Tue)
(2) Reach For The Top (Wed)
(2) World Of Plants (Fri)

9:30

(4) Edge Of Night
(8) Kareen's Yoga
(11) Flipper
(12) Search For Tomorrow

9:45

(2) Skipper And Company (Mon, Wed, Fri)
(2) Hobbledehoy (Tue, Thu)

10:00

(4) Love Boat (R)
(7) The Price Is Right (Mon-Wed, Fri)
(7) August Magazine (Thu)
(8) Joyce Davidson
(9) Studio See (R)
(11) Tarzan
(12) The Young And The Restless

10:15

(2) Friendly Giant
(3) En Mouvement

10:30

(2) Mr. Dressup (R)
(3) You Hou (Mon)
(3) Au Jardin de Pierrot (Tue)
(3) Tribulle (Wed)
(3) Les Chiboukis (Thu)
(3) Du Soleil a Cinq Cents (Fri)
(5) Password Plus
(8) What's Cooking (Mon, Tue, Thu, Fri)
(8) Creative Cooking (Wed)
(9) Electric Company (R)
(13) Yan Can

10:45

(3) Oum, le Dauphin Blanc (Mon)
(3) Fablio le Magicien (Tue, Thu)
(3) Pouf et Riqui (Wed)
(3) Grangallo et Petitro (Fri)

11:00

(2) Sesame Street
(3) Magazine-Express
(4)(13) Family Feud
(5) Card Sharks
(6) Barton And Company
(7) The Young And The Restless
(8) Mad Dash
(9) Once Upon A Classic (Mon)
(9) Cover To Cover (Tue-Fri)
(11) Marcus Welby, M.D.
(12) 700 Club

11:15

(9) Thinkabout (Tue-Fri)

11:30

(3) Un Animal, des Animaux (Mon)
(3) Heidi (Tue)
(3) Les Aventures de Pinocchio (Wed)
(3) Temporel (Thu)
(3) Bonjour, Comment Mangez-Vous? (Fri)
(4)(13) Ryan's Hope
(5) The Doctors
(8) Definition
(9) People Of The First Light

AFTERNOON

12:00

(2) Midday News
(3) Les Pierrafeu
(4)(13) All My Children
(5) Days Of Our Lives
(6)(7)(8) News
(9) Over Easy
(11) The FBI
(12) Donahue

12:15

(6) Ida Clarkson

12:30

(2) Wok With Yan
(3) Sur des Roulettes
(7) Search For Tomorrow
(8) The Sullivans
(9) Washington Week In Review (R) (Mon)
(9) Here's To Your Health (Tue)
(9) Newsmakers (Wed)
(9) The Victory Garden (Thu)
(9) Stepping Out (Fri)

1:00

(2) Canadians (R)
(3) Reflets d'un Pays
(4) One Life To Live
(5)(8) Another World
(6) Marcus Welby, M.D.
(7) As The World Turns
(9) Movie (Mon, Tue, Thu)
(9) Inside The Cuckoo's Nest (Wed)
(9) Cities At War (Fri)
(11)(13) Movie
(12) Prisoner: Cell Block H

1:30

(2) Science Magazine (R)
(12) The Price Is Right (Mon-Wed, Fri)
(12) August Magazine (Thu)

1:55

(3) Le Telejournal

2:00

(2) Edge Of Night
(3) Documentaires
(4) General Hospital
(5)(8) Texas
(6) Mr. Dressup (R)
(7) Guiding Light

2:07

(9) So You Want To Be A Star (Fri)

2:30

(2)(6) Take 30 From Winnipeg (Mon)
(2)(6) Take 30 From Sydney (Tue)
(2)(6) Take 30 From Ottawa (Wed)
(2)(6) Take 30 From Saskatoon (Thu)
(2)(6) Take 30 From Toronto (Fri)
(3) Cinema (Mon, Tue, Thu, Fri)
(3) Le Temps de Vivre (Wed)
(9) Irish Treasures (Mon)
(9) Spoleto Festival (Wed)
(12) Dating Game

2:45

(11) Cartoons

3:00

(2)(6) Summer Festival
(4) Merv Griffin
(5) Movie
(7) Emergency One!
(8) Alan Hamel
(9) Life Around Us
(11) Cartoons
(12) One Day At A Time (R) (Mon, Wed-Fri)
(12) Razzmatazz (Tue)
(13) Hollywood Squares

3:30

(9) Villa Alegre (R)
(11) The Flintstones
(12) The Gong Show
(13) Rocket Robin Hood

4:00

(2) Beyond Reason
(3) Animagerie
(4) The Brady Bunch
(6) Adam-12
(7) John Davidson
(8) Rhoda
(9) Sesame Street (R)
(11) The Munsters
(12) Funorama
(13) Spider-Man

4:30

(2) All In The Family (R)
(3) Sol et Gobelet (Mon)
(3) Un Ete a l'Ile Mirabelle (Tue)
(3) La Grande Aventure (Wed)
(3) Orzowei ou l'Enfant de la Foret (Thu)
(3) Un Ete dans le Grand Nord (Fri)
(4) Happy Days Again
(6) Bionic Woman
(8) Hogan's Heroes
(11)(12) Gilligan's Island

5:00

(2) The Beachcombers (R)
(3) La Legende des Chevaliers aux 108 Etoiles (Mon)
(3) Daniel Boone (Tue)
(3) L'Odyssee Sous-Marine de l'Equipe Cousteau (Wed)
(3) Les Gens de Mogador (Thu)
(3) Les Mondes de la Vie (Fri)
(4)(7)(13) News
(5) Carol Burnett And Friends
(6) Six Million Dollar Man (Mon, Tue, Thu, Fri)
(8) CFL Football (Wed)
(9) Mister Rogers (R)
(11) The Partridge Family
(12) I Dream Of Jeannie

5:30

(2) Mary Tyler Moore (R)
(5) News
(6) Vancouver Island News
(9) Electric Company (R)
(11) Bewitched
(12) Andy Griffith

TV TWO

Saturday August 2

7:00
(4) Superfriends
(5) Godzilla - Globetrotters Adventure Hour
(6) Travel '80
(7) Idea Thing
(8) Educated Guess
(11) A Better Way
(12) Barba Poppa
(13) Harrigan

7:30
(6)(8) Creative Hands
(7) Dialogue
(11) Public Policy Forum
(12) Bugs Bunny And Friends
(13) Spider-Man

8:00
(4) Plasticman
(5) Fred And Barney Meet The Shmoo
(6)(8) Robert M. Taylor
(7) Mighty Mouse - Heckle & Jeckle
(9) Sesame Street (R)
(12) Tom And Jerry

8:30
(6) Wrestling
(8) Circle Square
(11) Farm-City Forum
(13) Battle Of The Planets

9:00
(2) Movie: ★★½ **"Coroner Creek" (1948) Randolph Scott, Marguerite Chapman. When a man's fiancee is murdered, he and his friends set out to find her killer.**
(7)(12) Bugs Bunny - Road Runner
(8) Red Fisher
(9) Mister Rogers (R)
(11) Life In The Fast Lane
(13) Rocket Robin Hood

9:30
(4) Scooby And Scrappy Doo
(5) Daffy Duck
(6) Jerry Falwell
(8) Let's Go: A program for youngsters, created by children themselves and providing unlimited opportunities to learn about their world.
(9) Zoom (R)
(11) It's Your Business

10:00
(5) The Jetsons
(8) Swiss Family Robinson: The stranded Robinsons are spotted by a British man-of-war which is on a mission to find pirates. (R)
(9) Footsteps: "What's Cookin'?"
(11) Our Gang
(13) Oceans Alive

10:30
(4) Laff-A-Lympics
(5) Jonny Quest
(6) Weekend Report
(7) Popeye
(8) Untamed World: The final vestiges of Thailand's culture which exist both in isolated land pockets and in the largest cities are examined. (R)
(9) Once Upon A Classic: "The Boy With Two Heads" A young boy is rewarded for thwarting a burglary at an antique shop with a South American witch doctor's shrunken head, an old native drum and some bamboo pipes. (CC) (R)
(11) Josie And The Pussycats
(12) Adventures Of Gilligan
(13) Wrestling

11:00
(2) WOW!: "One Hour To Zero" (R) - "Captain Nemo" (R)
(4) Weekend Special: "Little Lulu" A young girl tries to prove to a group of 12-year-old male chauvinists that females are not the weaker sex. (R)
(5) Godzilla
(6) Island Sports Report
(8) McGowan And Company
(11) Krofft Supershow
(12) Waldo Kitty

11:30
(4) American Bandstand: Guest: Pete Townsend.
(5) Flash Gordon
(6) Island Country Garden
(7) Fat Albert
(8) Showbiz
(9) Bonaventure Travel
(11) Love, American Style
(12) King Kong
(13) Inside Track

AFTERNOON

12:00
(2)(6) Sportsweekend: Scheduled highlights include: the North American Hill Climb from Orangeville, Ontario; the Prince of Wales Stakes from Fort Erie Racetrack in Ontario; the King George VI and Queen Elizabeth Stakes from Royal Ascot, England; and "This Week In Baseball" with Mel Allen.
(5) Baseball Pre-Game Show
(7)(12) Shazam
(8) Feel Like Dancin'
(9) Ben Wattenberg's 1980: "The Wealth Weapon" Ben Wattenberg visits a New England factory and raises some difficult questions about American business dealings with the Soviet Union.
(11) Movie: ★½ **"It's A Bikini World" (1967) Deborah Walley, Tommy Kirk. A young man discovers that it's brains, not brawn, which will win him the attentions of a certain pretty young girl.**
(13) 100 Huntley Street

12:15
(5) Baseball: Regional coverage of California Angels at Toronto Blue Jays; Chicago Cubs at San Francisco Giants

12:30
(4) Wide World Of Sports: The San Diego Chargers take on the Green Bay Packers in the annual Hall of Fame game (live from Canton, Ohio).
(7) Tarzan - Super Seven
(9) Images Of Indians: "Heathen Injuns And The Hollywood Gospel" A look is taken at Hollywood's portrayal of Indian religion and values and the stereotyping of Indian women.
(12) Fat Albert

1:00
(8) Travel '80
(9) Movie: ★★★ **"Ball Of Fire" (1942) Gary Cooper, Barbara Stanwyck. A group of prissy professors researching a dictionary of American slang becomes involved with a gang of thugs and a cabaret singer.**
(12) It's About People

1:30
(7) The Invisible Children: Gary Burghoff and a unique group of puppets show normal children what it is like to be handicapped. (R)
(8) Tennis: "Players International Tournament"
(12) 12 Digest
(13) Wrestling

2:00
(7) Movie: ★ **"Strike Force" (1975) Cliff Gorman, Donald Blakely. A special unit of law enforcement agents, combining the best talents of police from federal to local levels, is set up to attack the problem of organized crime.**
(11) Tarzan: A spinsterish missionary is determined to fulfill her father's last wish. (Part 1)
(12) 700 Club

2:30
(8) Sports Hot Seat
(13) Sports Probe: Tom Cousineau guests. (Part 2)

3:00
(2) You Can Do It: The upgrading of an existing toilet plumbing system, water conservation devices, locks for home protection and the framing of pictures are discussed. (R)
(5) Movie: ★★½ **"Harum-Scarum" (1965) Elvis Presley, Mary Ann Mobley. A movie star becomes involved with intrigue and a beautiful princess while traveling in the Middle East.**
(6) Maturity: The Golden Years
(8) Wrestling
(9) Here's To Your Health: "Oh My Aching Back" (CC) (R)
(11) Voyage To The Bottom Of The Sea: Aliens rig toys to destroy the Seaview.
(12) Sunday Line
(13) In Private Life: Paul Cosgrove, Minister of Public Works and CMHC, guests.

3:30
(2) Racquetball
(4) Action: Inner City: Interviews with Dolores Sibonga, member of the Seattle City Council, and Val Laigo, Seattle artist.
(6) Berisoff Travel
(7) Sports Spectacular: Talladega "500" Time Trials (from Alabama International Motor Speedway); WBA Junior Welterweight Championship bout between Antonio Cervantes and Aaron Pryor (from Cincinnati).
(9) The Victory Garden
(12) Bill Pranckard
(13) Money Talks

4:00
(2) Movie: ★★½ **"711 Ocean Drive" (1950) Edmond OBrien, Joanne Dru. An ingenious racketeer schemes to outwit a big gambling syndicate.**
(4) Movie: ★★★ **"Sherlock Holmes And The House Of Fear" (1945) Basil Rathbone, Nigel Bruce. Based on "The Five Pips" by Arthur Conan Doyle. The British superleuth coolly investigates the murders of members of a mutually insured gentlemen's club.**
(6) Showbiz
(8) Wide World Of Sports: Scheduled events include the North American Tractor Pull from Cayuga, Ontario and the 14th annual Nanaimo Bathtub Race.
(9) Evening At Pops: Ray Charles sings "Georgia On My Mind," "Set Me Free" and "Talkin' With Brother Ray" with the Boston Pops under the direction of John Williams. (R)
(11) Twilight Zone: An aged recluse hides in her home fearing the arrival of death.
(12) Funorama
(13) Great Debate: Resolved: "That Smoking Is An Individual Right"

4:30
(5) Western Outdoorsman
(6) Capital Comment
(11) Twilight Zone: Wealthy Paul Radin arranges an intricate revenge for those he thinks have wronged him in his life.
(12) Our Gang

5:00
(5) The Gong Show
(6) Marcus Welby, M.D.
(7) In Search Of... : "Glenn Miller"
(9) Upstairs, Downstairs: "A Special Mischief" Elizabeth and Rose are arrested after their involvement in a political demonstration.
(11) Outer Limits: Space station crewmen encounter mushroom-like organisms that emit a lethal gas and multiply with astounding rapidity.
(12) Ruff House
(13) Global Weekend

5:30
(4) Drag Racing: "Springnationals"
(5)(7) News
(12) The Invisible Children: Gary Burghoff and a unique group of puppets show normal children what it is like to be handicapped. (R)
(13) Sports Griddle: Host: Greg Douglas.

5:55

EVENING

6:00
(2) CBC Evening News
(5) NBC News
(6)(8) News
(7) CBS News
(9) Once Upon A Classic: "Dominic: Hangmans Hollow" Dominic Bulman, a young naval academy student, learns his parents were murdered and, along with Beever, sets out to find the killers. (Part 1 of 8) (CC) (R)
(11) Star Trek: The Enterprise becomes a ship of hatred as the officers battle Klingons and each other.
(12) Week's End: Host: Mary Starrett.
(13) Saturday Show: Pamela Holme takes a look at bodybuilding for men and women, and celebrities tell how they keep fit.

6:30
(2) Jimmy Phair
(4) News
(5) Match Game
(6)(8) Joys Of Collecting
(7) All In The Family: "Archie's Contract"
(9) U.S. Chronicle: "Old Folks At Home" Jim Lehrer investigates the problems of housing for the elderly and senior citizens express their fears over rising taxes and inflation.
(12) Bugs Bunny - Road Runner

7:00
(2) Star Chart: Guests: Billy Joel, Charlie Dore, Devo, Robbie Dupree, Kool and the Gang, Cano, Ironhorse.
(4) Lawrence Welk: "All-Time Music Greats"
(5) Blair Rodeo
(6) Celebrity Concert: Merle Haggard
(7) $1.98 Beauty Show
(8) Nobody's Perfect: Roger disguises himself as a mobster's girlfriend to foil the blackguards who have kidnapped his partner.
(9) Nova: "A Is For Atom, B Is For Bomb" Dr. Edward Teller, the "Father of the H-Bomb," acclaimed as a scientific genius and also called one of the most dangerous scientists in the country, is profiled. (CC) (R)
(11) Kung Fu: Caine's life is threatened by two deadly forces.
(12) Full Gospel Businessman
(13) Movie: ★★½ **"King Of Kong Island" A group of mad scientists implants receptors in the brains of apes on infamous Kong Island.**

7:30
(2) A New Kind Of Family: Hilary decides to display her new feminist beliefs by auditioning for the part of Cyrano de Bergerac in her school play.
(7) Family Feud
(8) NASL Soccer: Vancouver Whitecaps at Seattle Sounders

8:00
(2) Return Of The Saint: The car-racing husband of a beautiful Italian fashion designer (Elsa Martinelli) dies in an "accident" which may have actually been a murder.
(4) 240-Robert: Trap and Thib try to save two college students trapped beneath the sea in a homemade diving apparatus. (R)
(5) BJ And The Bear: In order to pay for a new police car, Sheriff Cain arrests BJ and fines him for transporting illegal aliens. (R)
(6) CHiPs: Ponch is depressed when he is assigned to work the Christmas watch, until he finds himself involved with a group of poor children. (R)
(7) Universe
(9) Monty Python's Flying Circus: A man who has some funny walks, and the Blackmail Game, The Society For Putting Things On Top Of Things, and a bad case of accident-proneness. (R)
(11) Movie: ★★★ **"The Horse Soldiers" (1959) John Wayne, William Holden. The Union cavalry drives towards Louisiana amidst personal conflicts between the officers on the subject of war.**
(12) Streets Of San Francisco

8:30
(7) The Prince Of Central Park: A lonely widow (Ruth Gordon) becomes emotionally involved with two orphans who are living in a treehouse in Central Park. (R)
(9) The Good Neighbors: "Suit Yourself" Despite initial setbacks, Tom and Barbara take self-sufficiency a step further when they begin to make their own clothes.

9:00
(2)(6) CBC Film Festival: ★★★ "The Little Girl Who Lives Down The Lane" (1977) Jodie Foster, Martin Sheen. Uninvited visitors disappear when they threaten the privacy of a little girl who lives with her unseen father in a dark old house.
(4)(13) Love Boat: Gopher becomes involved with a modern-day Cinderella who has a chance to become a singing star if she can escape from her mean stepmother. (R)
(5) BJ And The Bear: Sheriff Cain's daughter decides to help the jailed BJ and announces their plans to marry. (R)
(9) Movie: ★★★½ **"The Bells Of St. Mary's" (1945) Bing Crosby, Ingrid Bergman. A priest and a mother superior rebuild a parochial school after persuading a skinflint to donate land and a building to their cause.**
(12) Movie: ★★½ **"Shalako" (1968) Sean Connery, Brigitte Bardot. A loner saves a group of aristocrats from Indian attack after defeating the Apache chief's son in a fight.**

9:30
(8) Celebrity Concert: Carroll Baker

10:00
(4)(13) Fantasy Island: Two women return to prehistoric times, and a blind detective gets his eyesight back so that he can locate his lost love. (R)
(5) The Six O'Clock Follies.
(7) CBS Reports: "What Shall We Do About Mother?" Marlene Sanders reports on the problems of the elderly.
(8) Hawaii Five-O.

10:30
(5) Good Time Harry: Hoping to make an impression on a girl who admires Harry's work, Stan tries to pass himself off as the suave sportswriter.
(11) Movie: ★★ **"Swiss Miss" (1938) Stan Laurel, Oliver Hardy.**

11:00
(2)(6) CBC National News
(4)(5) News
(7) Movie: ★★½ **"Slaughterhouse Five" (1972) Michael Sacks, Ron Leibman.**
(8) CTV National News
(13) Sports Page

11:15
(2) News
(6) Vancouver Island News
(12) Movie: ★★★½ **"Summertime" (1955) Katharine Hepburn, Rossano Brazzi.**

11:20
(4) ABC News
(8) News

11:30
(5) Saturday Night Live: Hosts: Richard Benjamin and Paula Prentiss. Musical guests: The Grateful Dead. (R)

11:35
(4) Movie: ★★½ **"In The Steps Of A Dead Man" (1974) Skye Aubrey, Denise Buckley.**

11:40
(2) Movie: ★★★ **"Only Angels Have Wings" (1939) Cary Grant, Rita Hayworth.**

12:00
(11) News
(13) Movie: ★★½ **"One-Eyed Jacks" (1961) Marlon Brando, Karl Malden.**

12:05
(6) Academy Performance: ★★★ "King Kong" (1976) Jeff Bridges, Jessica Lange.
(8) Movie: ★★★ **"Betrayed" (1954) Clark Gable, Lana Turner.**

1:00
(4) Alias Smith And Jones
(5) Second City TV
(7) WCT Tennis

1:15
(12) News

1:30
(5) Movie: ★★★ **"Summer Wishes, Winter Dreams" (1973) Joanne Woodward, Martin Balsam.**

2:00
(4)(7) News

2:20
(8) Movie: ★★ **"Twist Of Fate" (1954) Ginger Rogers, Herbert Lom.**

3:05
(6) Movie: ★★★ **"The Sandpiper" (1965) Elizabeth Taylor, Richard Burton.**

Saturday Prime Time

	7:00	7:30	8:00	8:30	9:00	9:30	10:00	10:30	11:00
(2)	Star Chart	Kind Of Family	Return of Saint		Film Festival: The Little Girl Who Lives Down The Lane				News
(3)	Winston Dans Les Iles		Cinema: Drame				Americans	Nouvelles	Cinema
(4)	Lawrence Welk		240-Robert		Love Boat		Fantasy Island		News
(5)	Rodeo		BJ and the Bear		BJ and the Bear		Follies	Good Time Harry	News
(6)	Celebrity Concert		Chips		Film Festival: The Little Girl Who Lives Down The Lane				News
(7)	Beauty Show	Family Feud	Universe	Movie: The Prince Of Central Park			CBS Reports		Movie
(8)	N. Perfect	NASL Soccer				Celebrity Con.	Hawaii Five-O		News
(9)	Nova		Monty Python	Good Neighbors	Movie: The Bells Of St. Mary's				
(11)	Kung Fu		Movie: The Horse Soldiers					Movie: Swiss Miss	
(12)	Full Gospel Business Man's Hour		Streets of San Francisco		Movie: Shalako				
(13)	Movie: King Of Kong Island				Love Boat		Fantasy Island		Sports Page

Sunday August 3

Sunday Prime Time

	7:00	7:30	8:00	8:30	9:00	9:30	10:00	10:30	11:00
2	Beachcombers	Muppets	Happy Days	Three's Company	Edward and Mrs. Simpson: Pt. 4		Summer Concert		News
3	Chez Denise	Beaux Dimanches		Beaux Dimanches			Beaux Dimanches	Nouvelles	Cinema
4	Galactica 1980		Movie: Bite The Bullet						News
5	Disney's Wonderful World		Chips		Movie: From Here To Eternity				News
6	Beachcombers	Alice	National Geographic		Edward and Mrs. Simpson: Pt. 4		Summer Concert		News
7	60 Minutes		Archie Bunker	Day at a Time	Alice	Jeffersons	Trapper John, M.D.		News
8	BJ and the Bear		Treasure Island: Pt. 1		Movie: From Here To Eternity				News
9	Soc.—in Pro.	Ben Wattenburg	Evening At Pops		Masterpiece Theatre		Images	Human Face of China	
11	Movie: Bronk			Probe	Contact	60 M.P.H.	Native Vision	700 Club	
12	Streets Of San Francisco		Creatures Great and Small		Horseman Riding By		60 Minutes		Doctor Down
13	60 Minutes		Movie: Death Race 2000			Jeffersons	Bang, Bang	Beatlemania	Sports Page

7:00
4 Viewpoint On Nutrition
5 Faith For Today
6 8 McGowan And Company
7 Day Of Discovery
11 Jerry Falwell
12 The Kroeze Brothers
13 Harrigan

7:30
4 This Is The Life
5 Davey And Goliath
6 Robert Schuller
7 Music And The Spoken Word
8 Sports Hot Seat
12 Jimmy Swaggart
13 Spider-Man

7:45
5 Dialogue

8:00
4 Insight
5 Eucharist
7 Sunday Morning
8 Search
9 Sesame Street (R)
11 Jimmy Swaggart

8:30
4 Agriculture U.S.A
5 I Like Myself
6 Jimmy Swaggart
8 Oral Roberts
11 Introduction To Life
12 Day Of Discovery
13 Godzilla

9:00
2 Wild Kingdom
4 Boomerang
5 Pleasant Journeys
6 8 Rex Humbard
9 Sesame Street (R)
11 The Kroeze Brothers
12 Anchor

9:30
2 Coronation Street
4 Kidsworld
5 Gardening With Ed Hume
7 Face The Nation
11 Rex Humbard
12 Robert Schuller
13 Battle Of The Planets

10:00
4 Kids Are People Too
5 This Week In Baseball
6 Oral Roberts
7 Eye On The Northwest
8 Creative Hands
9 Sesame Street (R)
13 Dr. Who

10:30
2 Movie: ★★★ **"Mary Burns, Fugitive" (1935) Sylvia Sidney, Melvyn Douglas. A young woman gets caught up in the maelstrom of organized crime by way of her romance with a gangster.**
5 Baseball: Detroit Tigers vs. Seattle Mariners
6 Search
7 Beta Chronicles: "Alien Encounters"
8 Day Of Discovery
11 Robert Schuller
12 Faith For Today
13 Rocket Robin Hood

11:00
6 8 It Is Written
9 Sesame Street (R)
12 Ernest Angley

11:30
4 Animals Animals Animals: "The Manatee" (R)
6 Day Of Discovery
8 Keith McColl
11 Search
13 Sunday Gardener: Host: Frank Van Hest.

AFTERNOON

12:00
2 Meeting Place: The Rev. Fr. Marcos Marcos officiates at St. Mark's Coptic Orthodox Church in Agincourt, Ontario. (R)
4 Issues And Answers
6 The World Tomorrow
7 Sports Spectacular: Talladega "500" auto race (live from the Alabama International Motor Speedway); Timber Carnival Lumberjack Championships (from Albany, Ore.); Hall of Fame Diving (from Ft. Lauderdale).
8 Red Fisher
9 The Forsyte Saga: "A Silent Wooing" Michael becomes a member of Parliament and politics soon embroil Fleur in a feud with Lord Ferrar's daughter, Marjorie.
11 Movie: ★★½ **"The Monster That Challenged The World" (1957) Tim Holt, Audrey Dalton. Atomic experiments result in the creation of radioactive beasts which kill innocent citizens.**
12 Jerry Falwell
13 100 Huntley Street

12:30
4 Directions: The increase in religious broadcasting and its impact on society is examined. (R)
6 Keith McColl
8 Jimmy Swaggart

1:00
2 6 Summer Country Canada: Steve Stavro, the president of the Knobhill supermarket chain, is profiled.
4 Mr. Roberts: A fellow officer gets the transfer Mr. Roberts has been campaigning for.
5 SportsWorld: World Cup Powerlifting (from London); Survival of the Fittest; 1980 Olympic Games Report.
8 Terry Winter
9 Washington Week In Review
11 Movie: ★★½ **"Comin' Round The Mountain" (1951) Abbott and Costello, Dorothy Shay. Two nitwits in hillbilly country become entangled in family feuds.**
12 Faith 20

1:30
2 6 Hymn Sing: The Hymn Sing Chorus and Orchestra perform selections including "In The Garden," "Work For The Night Is Coming" and "Mine Eyes Have Seen The Glory" in a Charlottetown concert. (R)
4 Movie: ★★★ **"The Cat's Paw" (1934) Harold Lloyd. A young man is propped up as a mayoral candidate by a corrupt political machine but surprises everyone by running an honest government when he is elected.**
8 Movie: ★★ **"The Face Of Murder" (1971) Rock Hudson, Susan St. James. McMillan searches for a jewel thief who strikes in the midst of crowded parties.**
9 Wall Street Week: "Coal Stocks: Investing For The Long Haul" Guest: Joel Price, first vice president, Dean Witter Reynolds Inc.
12 PTL Club
13 Wrestling

2:00
2 The Best Of Man Alive: Several people cast out of a church which believes it is the only way to Salvation are interviewed. (R)
6 Movie: ★★★½ **"My Side Of The Mountain" (1969) Ted Eccles, Theodore Bikel. A gentle folk singer befriends a 13-year-old Canadian boy who retreats to the mountains to do some soul-searching.**
9 Another Voice

2:30
2 Canadian Reflections: Renowned floutist Paul Horn's trip to the People's Republic of China is documented.
5 NCAA Previews: "Big Ten Conference"
9 Great Performances: "Sarah" Zoe Caldwell portrays the turbulent life and tempestuous moods of French actress Sarah Bernhardt. (R)
13 Movie: ★★½ **"The Birds And The Bees" (1956) George Gobel, Mitzi Gaynor. A proud man rejects a girl with a "shady" past, but he later falls for her.**

3:00
2 To Be Announced
4 Movie: ★★★½ **"Heaven Knows, Mr. Allison" (1957) Robert Mitchum, Deborah Kerr. A Marine corporal and a nun find that they're the only ones on a Pacific island until the Japanese arrive.**
5 Our Last Frontier: "The Sea" Undersea creatures, shipwrecks, spectacular photography and underwater exploration are combined in this adventure special.
7 Movie: ★★★ **"The Hospital" (1972) George C. Scott, Diana Rigg. A disillusioned doctor on the verge of divorce is saved from suicide by a young woman.**
8 Movie: ★★ **"The Connection" (1973) Charles Durning, Ronny Cox. An ex-newspaper reporter acts as a go-between in a deal between insurance companies and jewel thieves.**
11 Movie: ★★★ **"Bedtime Story" (1964) Marlon Brando, David Niven. Two gigolos vie to see who is the best in their profession.**

3:30
5 Make Me Laugh
12 Today In Bible Prophecy

4:00
2 6 Jazz Canada: Guests: The Moe Koffman Quintet, Manteco. (R)
5 Classified Critical: "National Security And You" Jean Enersen decribes the struggle going on for public opinion on the subject of national security among various special interests and interviews Senators Jackson and Church on SALT II.
9 Irish Treasures: Alexander Scourby hosts this program on the exhibit at the Museum Of Fine Arts in Boston which explores the spirit and history of Irish art. (R)
12 Funorama

4:30
5 Tony Brown's Journal: "A Real Tough Guy" Frank E. Petersen, the first Black general to wear Marine green, is profiled.
8 Question Period: Moderator Bruce Phillips and a panel of guest journalists interview top newsmakers on current domestic and international issues.
9 Camera Three: "Paul Draper On Tap" The legendary Paul Draper is viewed in performance and in rehearsal with a group of dancers from the American Dance Machine. (R)
12 I Dream Of Jeannie: Jeannie blinks Tony's automated plane to Cuba instead of Puerto Rico.
13 Horst Koehler: "Holland - Unmistakably"

5:00
2 To Be Announced
4 Auto Racing: "Can-Am Challenge"
5 Meet The Press
6 Student Forum
7 Emergency One!: "What's A Nice Girl... ?" (Part 2)
8 Untamed World: The wildlife and vegetation of the swamps which rely on isolation and diverse conditions for survival are studied. (R)
9 Superstar Profile: "Mel Brooks"
11 Bionic Woman: Jaime's mother supposedly returns from the dead for a last visit with Jaime.
12 Undersea World Of Jacques Cousteau: "The Unexpected Voyage Of Pepito And Cristobal" Two rare, wild seal pups are adopted by the divers, sailors and scientists of the Calypso.
13 Global Newsweek

5:30
2 Elizabeth: The Queen Mother
4 ABC News
5 News
6 Vancouver Island News
8 Capital Comment
9 Soccer Made In Germany: England vs. Italy

EVENING

6:00
2 Disney's Wonderful World: A baby ocelot gets an unexpected auto ride in the seat springs of an old car. (R)
4 5 6 News
5 NBC News
7 CBS News
11 Star Trek: A distress call from the planet Platonius ensnares the crew of the Enterprise in a trap.
12 Donahue
13 Western Front

6:30
4 Viewpoint On The News
5 How Come?: Al Wallace meets a merchant seaman and his wife whose home is filled with things he's purchased on trips around the world.
6 8 Travel '80
7 News
9 NASL Soccer: Seattle Sounders vs. Vancouver Whitecaps

7:00
2 6 The Beachcombers: Disaster nearly strikes when Nick tries to deliver a suffering Relic to the dentist. (R)
4 Galactica 1980: The crew of the Galactica embark on an exploration of Earth. (Part 3) (R)
5 Disney's Wonderful World: "The Omega Connection" A young CIA agent tries to solve the kidnapping of a defecting scientist with a unique energy formula. (CC) (R)
7 13 60 Minutes
8 BJ And The Bear
11 Movie: ★★½ **"Bronk" (1975) Jack Palance, David Birney. A suspended detective infiltrates a narcotics ring responsible for a fellow officer's death.**
12 Streets Of San Francisco.

7:30
2 The Muppets: Guest: Doug Henning. (R)
6 Alice.
9 Ben Wattenberg's 1980:

8:00
2 Happy Days.
4 When The Whistle Blows.
5 CHiPs.
6 National Geographic Special.
7 Archie Bunker's Place: Sparks fly when Veronica's two-timing ex-husband turns up again. (R)
8 Treasure Island.
9 Evening At Pops.
12 All Creatures Great And Small.
13 Movie: ★★★ **"Death Race 2000" (1975) David Carradine, Simone Griffith. In the year 2000 A.D., hit-and-run driving is a national sport in which female victims are worth ten points.**

8:30
2 Three's Company: Jack and Chrissy suspect Janet wants to become a mother when she places a newspaper ad for a "father for hire." (R)
7 One Day At A Time: To Ann's dismay, Schneider teaches her newly-single boss the fine points of singles-bar prospecting. (R)
11 Probe: Host: Jack Eddy.

9:00
2 6 Edward And Mrs. Simpson: At Prince Edward's request, the English press suppresses the mentioning of the events leading up to Wallis Simpson's divorce. (Part 4 of 7) (R)
4 ABC Movie: ★★ **"Showdown" (1973) Dean Martin, Rock Hudson. Two former friends are forced to become enemies when one becomes a lawman and the other an outlaw. (CC) (R)**
5 8 Movie: ★★ **"From Here To Eternity: Island And Homecoming" (1979) William Devane, Roy Thinnes. Despite evidence of a heart condition, an army sergeant pleads to join his men on the World War II Pacific front.**
7 Alice: Alice and Vera are enraged when Belle totally charms Mel and steals their dates at a dinner party. (R)
9 Masterpiece Theatre: "Lillie: Let Them Say" Lillie's year-long affair with the Prince of Wales doesn't deter Crown Prince Rudolph of Austria from publicly pursuing her -- much to the horror of the Royal Family. (Part 6 of 13) (CC) (R)
11 Contact: Host: Linda Stahl.
12 A Horseman Riding By: "Death Of A Hero" Will Codsall, back on leave, causes a lot of anxiety, and Claire and Rose both have emotional decisions to make.

9:30
7 13 The Jeffersons: George conspires with his landlord to expand his business into the space occupied by his next-door neighbor and friend. (R)
11 60 M.P.H.

10:00
2 6 Summer Concerts: Peter Ustinov performs selections including "Babar The Elephant" and "The Marriage Of Figaro Overture" in a one-man show at Ontario's Hamilton Place, accompanied by Boris Brott and the Hamilton Philharmonic. (Part 2)
7 Trapper John, M.D.: A case of deadly pneumonic plague in the form of a sick infant throws the hospital into an uproar. (R)
9 Images Of Indians: "Heathen Injuns And The Hollywood Gospel" A look is taken at Hollywood's portrayal of Indian religion and values and the stereotyping of Indian women.
11 Native Vision
12 60 Minutes
13 Bang, Bang, You're Alive: Host: Kevin Gillis.

10:30
9 The Human Face Of China: "It Is Always So In The World" A profile of urban family life, as typified by the Sun family of Pengpu New Village, is presented. (R)
11 700 Club
13 The Making Of Beatlemania: A behind-the-scenes look at the multi-media Broadway extravaganza, "Beatlemania."

11:00
2 8 CBC National News
4 5 7 News
6 CTV National News
12 Doctor Down Under: "If You Can't Beat 'Em" When a government official pays the hospital an unexpected visit, he finds four mad-capped doctors creating quite a disturbance.
13 Sports Page

11:15
2 6 Nation's Business
7 CBS News

11:20
2 8 News
4 ABC News
6 Vancouver Island News

11:30
5 Dave Allen At Large
7 Movie: ★★★ **"F. Scott Fitzgerald And The Last Of The Belles" (1974) Richard Chamberlain, Blythe Danner.**
12 Movie: ★★½ **"Happy Birthday Wanda June" (1971) Rod Steiger, Susannah York.**

11:35
4 Movie: ★★½ **"Decision Before Dawn" (1952) Richard Basehart, Gary Merrill.**

11:40
6 Capital Comment

11:45
2 Movie: ★★½ **"Midnight" (1939) Don Ameche, Claudette Colbert.**

12:00
5 Movie: ★★★ **"Last Summer" (1969) Barbara Hershey, Richard Thomas.**
11 News
13 Movie: ★★½ **"A Night In Casablanca" (1946) Marx Brothers, Lois Collier.**

12:05
6 Movie: ★★★ **"Voyage To The Bottom Of The Sea" (1961) Walter Pidgeon, Joan Fontaine.**

12:10
8 Movie: ★★★ **"The Great Gatsby" (1974) Robert Redford, Mia Farrow.**

1:20
4 News

1:25
4 Note Of Faith

1:30
7 News

1:45
12 News

2:05
6 Movie: ★★★ **"Trial" (1955) Glenn Ford, Dorothy McGuire.**

2:55
8 Movie: ★★★★ **"Executive Suite" (1954) William Holden, June Allyson.**

Monday evening August 4

Monday Prime Time

	7:00	7:30	8:00	8:30	9:00	9:30	10:00	10:30	11:00
2	Happy Days	House Calls	White Shadow		M.A.S.H.	WKRP	News Mag.	This Land	News
3	Pistroli	A Contrepoids	Scenario	Cinema: Adventure				Nouvelles	
4	Anna Karenina: Pt. 7		That's Incredible		Movie: Intimate Strangers				News
5	Seattle Tonight	Tic Tac Dough	Little House On The Prairie		Movie: From Here To Eternity				News
6	That's Incredible		Little House On The Prairie		Stan Kann	Comedy Shop	News Mag.	This Land	News
7	Joker's Wild	P.M. Magazine	Flo	WKRP	M.A.S.H.	House Calls	Lou Grant		News
8	Circus		Flo	Headline Hunt	Movie: From Here To Eternity				News
9	MacNeil	Wilderness	Superstar Prof.	Old Friends	So You Wanna Be A Star		Movie: The Cowboy And The Lady		
11	Hogan's Heroes	Adam - 12	Movie: King Kong Escapes				News		Benny Hill
12	Joker's Wild	Tic Tac Dough	Newlyweds	Merv Griffin			On the Buses	News	After Benny
13	Vancouver				New Avengers		The Four Seasons		Sports Page

DAYTIME MOVIES

9:00

(6) ★★ "Winner Take All" (1975) Shirley Jones, Laurence Luckinbill. A woman's addiction to all forms of gambling threatens her marriage.

1:00

(9) ★★★ "The Captive Heart" (1947) Michael Redgrave, Basil Radford. A group of POWs have personality conflicts while their loved ones are coping back home.

(11) ★★★ "The Old Man And The Sea" (1958) Spencer Tracy, Felipe Pazos. An aging fisherman continues his lifelong battle with the sea.

(13) ★★½ "Don't Turn The Other Cheek" (1975) Franco Nero, Eli Wallach. A trio, each with distinct motivations, is pursued by two of their adversaries.

2:30

(3) "A Pied, a cheval et en voiture" (1957) Noel-Noel, Denise Grey. Un simple comptable s'est promis qu'il serait le dernier pieton sur terre.

3:00

(5) ★★½ "Dark City" (1950) Charlton Heston, Lizabeth Scott. Following an unhappy wartime love affair, a loner takes to gambling and becomes marked for murder.

EVENING

6:00

(2) CBC Evening News
(4) ABC News
(6)(8) News
(7) CBS News
(9) Zoom (R)
(11) I Love Lucy: Lucy books unusual entertainment for Ricky's party.
(12) M.A.S.H: When Henry gets his discharge, Frank concerns himself with taking command.
(13) Great Debate: Resolved: "That There Is A Personal God Who Answers Our Prayers"

6:30

(4) News
(5) NBC News
(7) All In The Family: Archie and Edith's cousin go at it again when the Bunkers travel to upstate New York to attend Maude's daughter's wedding.
(9) Over Easy: Guest: actor-comedian George Jessel. (CC) (R)
(11) Andy Griffith: Barney hangs a parking ticket on the governor's car, and refuses to fear it up.
(12) Match Game

7:00

(2) Happy Days Again: Richie poses as the owner of a chain of hardware stores in order to meet the Wisconsin Cola poster girl.
(4) Anna Karenina: Anna hears about Vronsky's attempted suicide; Vronsky accepts a distant army post in order to forget her. (Part 7 of 10)
(5) Seattle Tonight: Host: Dick Klinger. Richard Nelson, protege of gourmet chef James Beard, discusses culinary arts.
(6) That's Incredible: Featured: an encounter with a ghost; a woman who recreates faces on skulls; a fire stunt that goes wrong. (R)
(7)(12) Joker's Wild
(8) Circus: Cal Dodd and Sherisse Laurence welcome Gee Gee's Kozak Elephants, Rolan's Roly Poly act, Sgt. Dupont and Sparky, the Franciscus family's teeterboard act, Billy Van (as "The Great Explodo") and Pablo's Aerial Bars. (R)
(9) MacNeil - Lehrer Report
(11) Hogan's Heroes: Hogan sets Klink up in the antique business as a means to transfer info to Allied agents.
(13) Vancouver

7:30

(2) House Calls: One of Charley's favorite patients turns out to be a con woman attempting to extort money from the hospital and Charley. (R)
(5)(12) Tic Tac Dough
(7) P.M. Magazine: A look at a woman firefighter; Mike Wallace of "60 Minutes."
(9) Wilderness: "Lake Rudolf" A look at an area of camel trains, traveling tribes and African wildlife.
(11) Adam-12: Malloy and Reed risk their lives to rescue a fellow officer who is shot and wounded.

8:00

(2) The White Shadow: Coach Reeves helps a lady cop break up an angel dust ring. (R)
(4) That's Incredible: Featured: an encounter with a ghost; a woman who recreates faces on skulls; a fire stunt that goes wrong. (R)
(5)(6) Little House On The Prairie: While on a camping trip with their families, Laura and Nellie Oleson are swept away in a raging river. (R)
(7)(8) Flo: Les saves Farley from choking but when Flo tries to make him a town hero, he disappears. (R)
(9) Superstar Profile: "Jacqueline Bisset"
(11) Movie: ★★ **"King Kong Escapes" (1968) Rhodes Reason, Linda Miller. Dr. Who constructs a giant robot and pits it against King Kong in a struggle for world domination.**
(12) Newlywed Game

8:30

(7) WKRP In Cincinnati: Les is turned on when a female fan invites him to dinner until she invites herself to move in with him. (R)
(8) Headline Hunters
(9) Old Friends... New Friends: John Carradine and his sons David, Keith, Robert and Christopher share with Fred Rogers the trials of their personal and professional lives.
(12) Merv Griffin: Guests: Jacqueline Bisset, Robert Conrad, Dudley Moore, Wilfred Hyde-White, Jayne Kennedy.

9:00

(2)(7) M.A.S.H: A two-day period without any sleep leads the members of the 4077th to have dreams which unleash their fears, desires and frustrations. (R)
(4) ABC Movie: ★★ **"Intimate Strangers" (1977) Sally Struthers, Dennis Weaver. A married couple find that their love for each other cannot overcome the explosive emotions that threaten to destroy their marriage. (Network advises parental discretion) (R)**
(5)(8) Movie: ★★ **"From Here To Eternity: Crossroads And Secrets" (1979) William Devane, Barbara Hershey. Sergeant Warden is transferred to a combat unit, but refuses a commission and places himself in jeopardy.**
(6) Stan Kann: Barbi Benton guests.
(9) So You Want To Be A Star: The performance and comments of Seattle performers Lee Rogers and the Stampede Pass, Ira Allen and the Palomino Riders, and Kim Gardner highlight this look at country - western entertainment.
(13) New Avengers: When a small army begins destroying obsolete military targets, Steed, Purdey and Gambit travel to France to launch an investigation. (Part 1)

9:30

(2) WKRP In Cincinnati: Les is turned on when a female fan invites him to dinner until she invites herself to move in with him. (R)
(6) Comedy Shop
(7) House Calls: One of Charley's favorite patients turns out to be a con woman attempting to extort money from the hospital and Charley. (R)

10:00

(2)(6) CBC Newsmagazine
(7) Lou Grant: A St. Patrick's Day party leads to a Trib investigation of American financial and armament support being given to warring Irish. (R)
(9) Movie: ★★★ **"The Cowboy And The Lady" (1938) Gary Cooper, Merle Oberon. A romancing ranch hand sweeps an heiress from the city off her feet.**
(11) News
(12) On The Buses: "Vacancy For The Inspector" Jack and Stan work out a system for dodging passengers.
(13) The Four Seasons

10:30

(2)(6) This Land: Dr. Joe MacInnis and his family travel down the French River in search of lost artifacts and the route of fur trappers. (R)
(12) News

11:00

(2)(6) CBC National News
(4)(5)(7) News
(8) CTV National News
(11) After Benny Hill: "Benny Hill" Benny aspires to be a quick-change artist with effects and props that won't work.
(12) After Benny Hill: "Bernard Cribbins" Bernard gets himself involved with more adventures and gossip, poses as a tramp, hotel doorman and crippled butler, and goes to considerable lengths to prove his dislike for flies.
(13) Sports Page

11:20

(6) Vancouver Island News
(8) News

11:27

(2) News

11:30

(4) ABC News
(5) Tonight: Guest host: Bill Cosby. Guests: Eddie Harris, Rita Moreno, Lorna Patterson.
(7)(12) Harry O:
(11) National News

11:45

(2) Robin's Nest: Vicki's father decides that the restaurant needs to be more colorful. (R)

11:50

(4) Barney Miller

12:00

(11) 700 Club
(13) Movie: ★★ **"Steven" Barbara Ewing, Paul Moss.**

12:05

(6) Movie: ★★ **"Devil's Hairpin" (1957) Cornel Wilde, Mary Astor.**
(8) Movie: ★★½ **"Rhapsody" (1954) Elizabeth Taylor, Vittorio Gassman.**

12:15

The Good Life: After doing some work for a farmer, the Goods are rewarded with a pile of wool.

12:25

(4) Barney Miller

12:40

(7)(12) CBS Late Movie: ★★★★ **"The Conversation" (1974) Gene Hackman, John Cazale.**

1:00

(4) Six Million Dollar Man
(5) Tomorrow
(11) News

1:50

(6) Movie: ★★ **"Cave Of Outlaws" (1952) Macdonald Carey, Alexis Smith.**

2:00

(4) News

2:20

(8) Movie: ★★½ **"Mark Of The Renegade" (1951) Ricardo Montalban, Cyd Charisse.**

2:45

(7) Movie: ★★½ **"Dark Passage" (1947) Humphrey Bogart, Lauren Bacall.**
(12) News

4:50

(7) News

Jean Seberg film in works

TORONTO (CP) — Warner Bros. and producer Jay Weston are developing a feature film based on the life of actress Jean Seberg, to star Cheryl Ladd of *Charlie's Angels* fame, the film company has announced. The production will mark Ladd's feature film debut. Seberg's suicide last year at age 41 followed allegations of harassment by the FBI.

CBC radio highlights

CBC FM radio station can be dialled at 105.7

★ 105.7 on the dial ★
SATURDAY
F.M. Network

12:30 p.m. Jazzland — With Gavin Walker.

3:05 Chicago Symphony — Sir Georg Solti conducts Bartok: Concerto for Orchestra; and Tchaikovsky: Symphony No. 5 in E minor, Op. 64.

7:05 Audience — The Italian in Los Angeles, a radio portrait of the distinguished conductor, Carlo Marie Guilini.

9:05 International Concert — Harry Mannis. Part I — Orchestra de la Suisse Romande conducted by Wolfgang Sawallisch performs Tchaikovsky: Symphony No. 4. Part II — Orquesta Sinfonica of Spanish Radio conducted by Enrique Garcia Asensio, and Radio France, Nouvel Orchestre Philharmonique de Radio France conducted by Gilbert Amy, perform Prokofieff: Piano Concerto No. 3; Schoenberg: Transfigured Night.

SUNDAY
F.M. Network

11:05 In Concert — Host: Cam Trowsdale. The Galliard Ensemble, from the Arts and Culture Centre in St. John's, Newfoundland, perform Beethoven: String Trio in C minor, Op. 9, No. 3; Michael Baker: Three Plus One; Mozart: Flute Quartet in D major, K 285 B.

4:30 Organists In Recital — From the 1979 Lahti Organ Festival in Finland, Polish organist Josef Serafin performs Bach: Toccata and Fugue in F major, Jehan Alain: Fantasia No. 2, and Postlude pour l'office de complies.

8:05 Two New Hours — Hosts: David Grimes and Warren Davis. From The Sounds of New Music series, New Music Concerts (Toronto). Also, Vancouver New Music Society performs Ton Bruynel: Serene; Jan Boerman: Composition for Tape; Jean Piche: Shades of Rough; Denis Smalley: Ouroboros.

10:05 Celebration — Warren Davis and Bronwyn Drainie present Feast and Famine — how to celebrate a wedding and how not to celebrate life.

MONDAY
F.M. Network

11:35 Mostly Music — Fifth of six Monday broadcasts offering concerts from major European music festivals. Today, from the 1979 Helsinki Festival. Host: Barclay McMillan.

4:04 Sound Track — This week, conductor Pete McCoppin hosts the show from Edmonton.

8:04 Symphonies Of Haydn — Host: Jim Bennet. A special daily look at the life and works of Austrian-born composer Franz Joseph Haydn.

9:00 Summer Arts National — With Jim Wright. Episode 11 of The Lost Honour of Katharina Blum by Heinrich Boll, read by Chris Moynihan and Vlasta Vrana. At 9:15, from the Ascona Music Festival in Switzerland. At 10, hear On Stage: Bush Plane to Goose Bay, Philip Coulter's sensitive look at some unique student drama from the outports of Labrador.

TUESDAY
F.M. Network

11:35 Mostly Music — Fifth of six Tuesday programs on Shaw and Music — A Social Platform for Concerts: Shaw had plenty of advice for everyone — including concert promoters, choral societies, educators and performing arts pundits. A look at this and his feelings about the social signficance of the arts.

3:04 Light Music Society — Today, the emphasis is on Americana — Aaron Copland: Music For The Theatre (New York Philharmonic under Leonard Bernstein); Charlies Ives: Circus Band March (Harold Faberman and the Royal Philharmonic Orchestra); The Scenario For Orchestra based on melodies from Jerome Kern's mini-opera 'Show Boat,'

Tuesday
evening August 5

DAYTIME MOVIES

9:00

⑥ ★★½ "Four Guns To The Border" (1954) Rory Calhoun, Colleen Miller. A gang of outlaws proves there is no honor among thieves when they abandon their wounded leader as marauding Apache warriors approach.

1:00

⑨ ★★★½ "The Bells Of St. Mary's" (1945) Bing Crosby, Ingrid Bergman. A priest and a mother superior rebuild a parochial school after persuading a skinflint to donate land and a building to their cause.

⑪ ★★★ "Night Gallery" (1969) Joan Crawford, Barry Sullivan. A trio of supernatural tales is presented by Rod Serling.

⑬ ★★ "Best Pair Of Legs In Town" (1974) Reg Varney, Diana Coupland. An entertainer, dreaming of hitting the big time, creates havoc at a holiday camp.

2:30

③ "Les Amoureux du France" (1964) Olivier Despax, Catherine Rouvel. Un millionaire americain est desireux de marier sa fille au fils d'un noble ami francais.

3:00

⑤ ★★½ "A Breath Of Scandal" (1960) Sophia Loren, John Gavin. Romance results when an American businessman in Vienna rescues a princess after she is thrown from a horse.

EVENING

6:00

② CBC Evening News
④ ABC News
⑥⑧ News
⑦ CBS News
⑨ Zoom (R)
⑪ I Love Lucy: Lucy decides that it would be nice to live in the country.
⑫ M.A.S.H: Frank settles in as commanding officer only to have a new one appointed over his head.
⑬ Great Debate: Resolved: "That The Separation Of Quebec From Confederation Is Desirable"

6:30

④ News
⑤ NBC News
⑦ All In The Family: Archie does an editorial against gun control for television.
⑨ Over Easy: Guest: Millie Pedro. (CC) (R)
⑪ Andy Griffith: A car containing a high-powered businessman breaks down in low-powered Mayberry.
⑫ Match Game

7:00

② Happy Days Again: Fonzie tackles the problem of how to instill confidence in his visiting cousin.
④ P.M. Northwest
⑤ Seattle Tonight: Host: Dick Klinger. Guest: actor Hal Holbrook, appearing locally in "Mark Twain Tonight."
⑥ Hogan's Heroes: Expecting an Allied invasion, the Nazis start mining bridges.
⑦⑫ Joker's Wild
⑧ Diff'rent Strokes: Unaware that Willis is black, Kimberly's boyfriend suggests that he bring his sister to dinner as Willis' date. (R)
⑨ MacNeil - Lehrer Report
⑪ Hogan's Heroes: Hogan's radio transmitter is damaged, and he must get vital info to London.
⑬ Vancouver

7:30

② Reach For The Top
④ Sha Na Na: Guest: Henny Youngman.
⑤⑫ Tic Tac Dough
⑥ Rhoda: At Ida's insistence, Rhoda talks Joe into asking her father for the money he needs to save his business.
⑦ P.M. Magazine: A women's bodybuilding competition; an M.D. who prescribes herbs for his patients.
⑧ Stars On Ice: Guests: Karen Kresge, Doughdee Marie, Nicolette Larson, Kelly Johnson and Kris Barber, Harold and Irene Avery. (R)
⑨ Wonders Of The Sea: "Life Begins At Sea" A father sea horse awaits the birth of baby sea horses from the eggs deposited in his brood pouch.
⑪ Adam-12: Malloy and Reed answer a "child left alone" call and uncover a child-neglect case.

8:00

② Movie: ★★★ **"A Prize Of Gold" (1955) Richard Widmark, Mai Zetterling. In World War II Berlin, a trio of men devises a plot to steal a quantity of gold from an air-lift operation.**
④ Happy Days: The grand opening of Arnold's newly remodeled restaurant is threatened by some major last-minute problems. (R)
⑤⑧ The Misadventures Of Sheriff Lobo: Lobo encounters a UFO while transporting a group of strippers to the county line. (R)
⑥ Movie: ★★ **"Starsky And Hutch" (1974) David Soul, Paul Michael Glaser. Two undercover cops become the targets of a murder attempt.**
⑦ The White Shadow: Coach Reeves helps a lady cop break up an angel dust ring. (R)
⑨ Nova: "Why Do Birds Sing?" Scientists examine why birds sing with regional accents and pass their individual songs along from generation to generation. (CC) (R)
⑪ Hee Haw: Guests: Oak Ridge Boys, Charlie McClain.
⑫ Newlywed Game

8:30

④ Laverne & Shirley: Laverne and Shirley search for the train passenger who murdered a man, poisoned Shirley and kidnapped Lenny and Squiggy. (Part 2) (R)
⑫ Merv Griffin: Guests: Angie Dickinson, Lee Marvin, Chip Tolbert, Tyrone Brown, Gallagher.

9:00

④ Three's Company: Jack and Chrissy suspect Janet wants to become a mother when she places a newspaper ad for a "father for hire." (CC) (R)
⑤⑧ Movie: ★★ **"From Here To Eternity: Aftermath And Revenge" (1979) William Devane, Don Johnson. Sgt. Warden's mistress is brutally assaulted by her husband, and an enlisted man makes plans to marry his pregnant, socialite girlfriend.**
⑦ CBS Movie: ★★★ **"One In A Million: The Ron LeFlore Story" (1978) LeVar Burton, Paul Benjamin. The rise of former Detroit Tigers' centerfielder Ron LeFlore from prison to the major leagues is dramatized. (R)**
⑨ U.S. Chronicle: "California's Water War" Jim Lehrer reports on the controversy surrounding California's greatest natural resource -- water.
⑪ Nashville Music: Guests: Hank Williams Jr., Ed Bruce, the Cates, Merle Kilgore.
⑬ Movie: ★★★ **"C.C. And Company" (1970) Joe Namath, Ann-Margret. An outcast member of a motorcycle gang saves a young woman from rape.**

9:30

④ Taxi: Reverend Jim brings his new pet - an over-the-hill racehorse - to the garage. (R)
⑨ The Righteous Apples: "A.S.A.P." J.T. Bonham is forced into a head-to-head battle with the son of the leader of a white supremacy group.
⑪ Pop! Goes The Country: Guests: Jerry Lee Lewis, Mickey Gilley, Freddy Weller, Carl Perkins.

10:00

② To Be Announced
④ Barbara Walters Special: Barbara Walters interviews Bo and John Derek, Richard Pryor and Alan Alda. (R)
⑥ The Dukes Of Hazzard
⑨ Monty Python's Flying Circus: A panel game with a purpose, a school prize giving, the Sensible party and the Silly party are in a neck-and-neck race, read the small print. (R)
⑪ News
⑫ On The Buses: "A Thin Time" Stan tries to think up a way to make more money when unpaid bills start piling up.

10:30

⑨ Newsmakers
⑫ News

11:00

②⑥ CBC National News
④⑤⑦ News
⑧ CTV National News
⑨ Soundstage: "Phoebe Snow, David Bromberg"
⑪ After Benny Hill: "Benny Hill" Benny depicts a babysitter who won't be asked back.
⑫ After Benny Hill: "Tommy Cooper" Tommy does a presentation of "Autumn Leaves."
⑬ Sports Page

11:20

⑧ Vancouver Island News
⑧ News

11:27

② News

11:30

④ ABC News
⑤ The Best Of Carson: Guests: Andy Williams, Buck Henry, F. Lee Bailey. (R)
⑦⑫ Cannon
⑪ National News

11:45

② Movie: ★★ **"Many Happy Returns" (1934) George Burns, Gracie Allen.**

11:50

④ Soap

12:00

⑪ 700 Club
⑬ Movie: ★★ - **"Crucible Of Horror" (1970) Michael Gough, Yvonne Mitchell.**

12:05

⑥ Movie: ★★★ **"Borsalino" (1970) Jean-Paul Belmondo, Alain Delon.**
⑧ Movie: ★★½ **"The Jayhawkers" (1959) Jeff Chandler, Fess Parker.**

12:25

④ ABC Movie: ★★ **"The King Of Marvin Gardens" (1972) Jack Nicholson, Bruce Dern.**

12:40

⑦⑫ Barnaby Jones

1:00

⑤ Tomorrow: Guests: author Rick Mitz; animator Ralph Bakshi (Fritz the Cat).
⑪ News

1:50

⑦ Movie: ★★★½ **"Irma La Douce" (1963) Shirley MacLaine, Jack Lemmon.**
⑫ News

2:05

⑧ Movie: ★★ **"Blood Couple" (1973) Duane Jones, Marlene Clarke.**

2:25

④ Six Million Dollar Man

2:35

⑧ Movie: ★★ **"Godzilla's Revenge" (1970) Akira Hoshi, Toru Hiroyuki.**

3:25

④ News

4:32

⑦ News

Tuesday Prime Time

	7:00	7:30	8:00	8:30	9:00	9:30	10:00	10:30	11:00
②	Happy Days	Reach For Top	Movie: A Prize Of Gold				Quebecois—Ti—Jean		News
③	Monde de Disney		Cinema			Cinema		Nouvelles	Reportage
④	P.M. Northwest	Sha Na Na	Happy Days	Laverne	Three's Company	Taxi	Barbara Walters Special		News
⑤	Seattle Tonight	Tic Tac Dough	Misadventures of Sheriff Lobo		Movie: From Here To Eternity				News
⑥	Hogan's Heroes	Rhoda	Movie: Starsky and Hutch				Dukes of Hazzard		News
⑦	Joker's Wild	P.M. Magazine	White Shadow		Movie: One In A million				News
⑧	Diff. Strokes	Stars on Ice	Misadventures of Sheriff Lobo		Movie: From Here To Eternity				News
⑨	MacNeil	Sea Wonders	Nova		U.S. Chronicle	Righteous Apples	Monty Python	Newsmakers	Soundstage
⑪	Hogan's Heroes	Adam - 12	Hee Haw		Nashville Music	Pop Country	News		Benny Hill
⑫	Joker's Wild	Tic Tac Dough	Newlyweds	Merv Griffin			On the Buses	News	After Benny
⑬	Vancouver				Movie: C.C. And Company				Sports Page

FRANK SINATRA JR. guest stars as a young pop music singer who falls in love with Cinderella aboard *The Love Boat*, Saturday at 9 on Channel 4.

arranged and orchestrated by Charles Miller (Maurice Abravanel and the Utah Symphony Orchestra).

9:00 Summer Arts National — Jim Wright hosts. Episode 12 of The Lost Honour of Katharina Blum is followed by part one of tonight's concert, a continuation of the Chamber Music of Brahms series from the St. Lawrence Centre in Toronto. At 9:55, Dance and Music Notes; followed at 10:20 by part two of the concert — Orford Quartet performs Brahms: Quartet in C minor, Op 51, No. 1.

WEDNESDAY
F.M. Network

11:35 Mostly Music — Fifth of six Wednesday broadcasts from the first Mainly Mozart Festival, held in Toronto in June. Today, Cipa and Misha Dichter, pianists; the Mainly Mozart Orchestra conducted by Laszlo Miller.

9:00 Summer Arts National — Jim Wright hosts. Episode 13 of Heinrich Boll's The Lost Honour of Katharina Blum is followed by Symphony Night. Tonight, the Netherlands Radio Orchestra, Kenneth Montgomery conducting.

THURSDAY
F.M. Network

11:35 Mostly Music — Fifth of six Thursdays featuring Canadian musicians or concerts. Today, renowned harpsichordist Igor Kipnis, recorded in Toronto for Mostly Music, performs in a program which includes works by Couperin, Froberger, Duphly, Haydn and J. S. Bach.

3:04 Light Music Society — Part 2 of an examination of the influence of Shakespeare on musicians — Hector Berlioz: Overture to Beatrice and Benedict (Paris Conservatory Orchestra under Jean Martinon) Cole Porter: I Am Ashamed That Women Are So Simple (Patricia Morison, Alfred Drake, with chorus and orchestra under Pembroke Davenport) Antonin Dvorak: Overture to "Otello" (Rafael Kubelik and the Bavarian Radio Symphony Orchestra); Rachmaninoff's Piano Transcription of the 'Scherzo' from Mendelssohn's Incidental Music to 'A Midsummer Night's Dream' (pianist Ruth Laredo); Sir William Walton: Suite from 'Henry V' (Philharmonia Orchestra conducted by the composer).

9:00 Summer Arts National — Jim Wright hosts. Episode 14 of The Lost Honour of Katharina Blum is followed at 9:15 by part one of tonight's concert — From Stutgart, Bach Collegium Stuttgart, Helmuth Rilling conducting an all-Bach program. At 10, Speaking of Film; followed at 10:30 by part two of tonight's concert — Bach Collegium Stuttgart perform Bach.

FRIDAY
F.M. Network

11:35 Mostly Music — Fifth of six Friday broadcasts from the 1979 Henry Wood Promenade Concerts, recorded by the BBC. Today, BBC Singers, and BBC Symphony Orchestra conducted by Michael Tilson Thomas perform Vaughan Williams

3:04 Light Music Society — Spain, as seen musically by French composers — Emmanuel Chabrier: Espana (Detroit Symphony Orchestra onducted by Paul Paray); Claude Debussy: Iberia Suite: In the Streets and Byways (Chicago Symphony Orchestra uner Fritz Reiner); Jules Massenet: Ballet music from 'Le Cid' (National Philharmonic Orchestra under Richard Bonynge); George Bizet: selections from 'Carmen': Suites 1 and 2 (New York Philharmonic under Leonard Bernstein).

9:00 Summer Arts National — A continuation of the Schumann at Hart series from Toronto — Harry Sargous, oboe; Elyakim Taussig, piano: Schumann: Three Romances, Op. 94; and, Lois Marshall, mezzo-soprano; William Aide, piano: Frauepliebe und Leben. At 9:40, part 4 of The Hitchhikers Guide to the Galaxy: It has been revealed to Arthur that the earth has been built by the Magratheans and run by mice. Meanwhile, his companions have been suddenly confronted by something nasty. At 10:25, part 2 of the concert — Lorand Fenyves, violin; Vladimir Orloff, cello; Patricia Parr, piano: Schumann: Trio in D minor, Op. 63.

Wednesday evening August 6

DAYTIME MOVIES

9:00

(6) ★★ "Hauser's Memory" (1970) David McCallum, Susan Strasberg. A scientist follows a man's memory back to World War II after he injects himself with fluid from the man's brain.

1:00

(11) ★★½ "Then Came Bronson" (1968) Michael Parks, Bonnie Bedelia. A runaway bride meets another soul-searcher at Big Sur when he arrives on his motorcycle.

(13) ★★½ "Crime Boss" (1974) Telly Savalas, Tony Sabato. The head of a major crime syndicate supervises the rise to power of his protege.

3:00

(5) ★★★ "The Impossible Years" (1968) David Niven, Lola Albright. A teen-age girl grows up overnight much to her father's chagrin.

EVENING

6:00

(2) CBC Evening News
(4) ABC News
(6) News
(7) CBS News
(9) Zoom (R)
(11) I Love Lucy: Lucy has reservations about moving to the country.
(12) M.A.S.H: Hawkeye fights to keep a wounded soldier alive while an incessant barrage goes on near the 4077th.
(13) Great Debate: Resolved: "That Toronto Is Still Hogtown"

6:30

(4) News
(5) NBC News
(7) All In The Family: Archie didn't report his income from driving Munson's cab and now he's in trouble with the IRS.
(9) Over Easy: Guest: actor George Kennedy. (CC) (R)
(11) Andy Griffith: Barney sets out to prove that Opie's piggy bank is safer than the Mayberry bank.
(12) Match Game

7:00

(2) Happy Days Again: Fonzie falls for a woman whose life centers around the city's country club set.
(4) P.M. Northwest
(5) Seattle Tonight: Host: Dick Klinger. Guest: Peter Glen, a professional store "critic" and the "ultimate shopper."
(6) Hogan's Heroes: Hogan and his men plan to free an underground leader held by the Nazis.
(7)(12) Joker's Wild
(9) MacNeil - Lehrer Report
(11) Hogan's Heroes: Schultz unwittingly helps the Heroes destroy an enemy atomic installation.
(13) Vancouver

7:30

(2)(6) Baseball: Toronto Blue Jays at Cleveland Indians
(4) The Baxters: Fred feels betrayed when Nancy confesses a past indiscretion.
(5)(12) Tic Tac Dough
(7) P.M. Magazine: A coupon clipper's shopping spree; a tour of the fabulous Hearst estate, San Simeon.
(8) CFL Football: (Joined In Progress) Montreal Alouettes vs. Saskatchewan Roughriders
(9) Wodehouse Playhouse : "Strychnine In The Soup" Amelia's mother doesn't like Cyril as much as Amelia does.
(11) Adam-12: A young and wealthy beauty pursues Malloy for a date after he issues her a traffic violation ticket.

8:00

(4) Eight Is Enough: When an all-female band beats out Tommy's band for the job of playing at the prom, the boys retaliate by nominating Tommy for prom queen. (CC) (R)
(5) Real People: Reports on consumer advocate Captain Sticky, a minister who uses ventriloquism, San Francisco race runners and a European fashion store in New York City are featured. (CC) (R)
(7) Seahawks 1980 Season's Greeting Special
(9) Flambards: "The Cold Light Of Day" William lands his first job as an airplane mechanic and Christina goes to work as a waitress. (Part 5) (CC)
(11) Willie Nelson Special: "Singing To The Country"
(12) Newlywed Game

8:30

(11) Paul Simon Continued... : Highlights of the major milestones in the career of Paul Simon, culminating in clips from his soon-to-be-released movie, "One Trick Pony," are featured.
(12) Merv Griffin: Guests: Glen Campbell, Rita Coolidge, Kal Rudman, Eddie Money, Boz Scaggs, Ambrosia.

9:00

(4)(13) Charlie's Angels: Kris poses as a porno queen to investigate the slaying of a small-town boy who was looking for his fiancee - the queen of sex films. (R)
(5) Seafair Queen Coronation: Live, from Jack McGovern's Music Hall in Seattle, Don Martin is the singing master-of-ceremonies as one of the Seattle Seafair princesses is crowned Miss Seafair and King Neptune Rex XXI and the new Prime Minister are introduced.
(7) The Corn Is Green: Katharine Hepburn stars as an English teacher who meets with ignorance and wariness when she attempts to educate the youth of a small Welsh mining town. (R)
(9) Great Performances: "La Voix Humaine" An original, fully dramatized operatic adaptation of Jean Cocteau's work with a score by Francis Poulenc is presented. (R)
(11) Jimmy Down Under: A fourteen-year-old American boy travels with underwater photographers to Australia's Great Barrier Reef.

9:30

(11) American Lifestyles: "Andrew Carnegie"

10:00

(4) Vegas: A hypnotist programs Binzer into becoming a human time bomb set to explode at the final buzzer of a packed basketball game. (CC) (R)
(8) Western Express
(9) Rush: "Second Oldest Trade" Young Lindsay Quail immediately wins the hearts and minds of the people of Turon Springs by an act of bravery.
(11) News
(12) On The Buses: "Boxing Day Special" Boxing Day ends in disaster when Olive gets drunk and makes an exhibition of herself.
(13) The Palace: Host: Jack Jones. Guests: Marty Allen, Gloria Gaynor, Skiles and Henderson, the Lettermen, Barbi Benton, Jane Malton, Gloria Kaye.

10:30

(2)(6) This Week In Baseball
(8) Alice: Alice and Vera are enraged when Belle totally charms Mel and steals their dates at a dinner party. (R)
(12) News

11:00

(2)(6) CBC National News
(4)(5)(7) News
(6) CTV National News
(9) Premiere: "A Little Outing" A Yorkshire family comes to terms with the everyday problems of old age in their own way.
(11) After Benny Hill: "Benny Hill" Benny goes to a wishing well.
(12) After Benny Hill: William Franklyn has a sexy encounter with a very attractive meter maid.
(13) Sports Page

11:20

(6) Vancouver Island News
(8) News

11:27

(2) News

11:30

(4) ABC News
(5) Tonight: Host: Johnny Carson. Guests: Tony Randall, Barbara Mandrell, Victoria Principal, Julia Mignes.
(7) Your Turn: "Letters To CBS News"
(9) Presente: "Viva La Mujer" Four Latino women examine their changing role from that of the traditional mother-housewife to career-oriented woman.
(11) National News
(12) Yes, Honestly: "I Can't Place The Face But The Name Is Familiar" Matt and Lily's quiet evening at home is disturbed by the arrival of two complete strangers, claiming to have met them on holiday and wanting to renew the acquaintance.

11:45

(2) CFL Football: Calgary Stampeders at British Columbia Lions (Taped)

11:50

(4) Love Boat

12:00

(7)(12) The Saint
(11) 700 Club
(13) Movie: ★★½ **"The Falling Man" (1968) Henry Silva, Keenan Wynn.**

12:05

(6) Movie: ★★½ **"Satan's School For Girls" (1973) Roy Thinnes, Kate Jackson.**
(8) Movie: ★★★ **"Escape From Zahrain" (1962) Sal Mineo, Yul Brynner.**

1:00

(4) Baretta
(5) Tomorrow: Guest: author William Peter Blatty.
(11) News

1:10

(7)(12) CBS Late Movie: ★★★ **"The Hostage Heart" (1977) Loretta Swit, Bradford Dillman.**

1:35

(6) Movie: ★★½ **"Captain Lightfoot" (1955) Rock Hudson, Barbara Rush.**

2:05

(8) Movie: ★★½ **"Yankee Buccaneer" (1952) Jeff Chandler, Scott Brady.**

2:10

(4) Six Million Dollar Man

3:10

(4)(12) News
(7) Movie: ★★½ **"Paradise, Hawaiian Style" (1966) Elvis Presley, Suzanna Leigh.**

3:35

(6) Movie: ★★½ **"Cattle Drive" (1951) Joel McCrea, Dean Stockwell.**

3:50

(8) Movie: ★★½ **"The Lone Hand" (1954) Joel McCrea, Barbara Hale.**

Wednesday Prime Time

	7:00	7:30	8:00	8:30	9:00	9:30	10:00	10:30	11:00
(2)	Happy Days	Baseball						Baseball Week	News
(3)	En Robe	Baseball						Nouvelles	Portraits
(4)	P.M. Northwest	Baxters	Eight Is Enough		Charlie's Angels		Vegas		News
(5)	Seattle Tonight	Tic Tac Dough	Real People		Seafair Queen Coronation				News
(6)	Hogan's Heroes	Baseball						Baseball Week	News
(7)	Joker's Wild	P.M. Magazine	Seahawks '80 Season's Greetings		Movie: The Corn Is Green				News
(8)	Football—In Pr.	CFL Football					Western Express	Alice	News
(9)	MacNeil	Playhouse	Flambards: Pt. 5		Great Perform.		Rush		Premiere
(11)	Hogan's Heroes	Adam - 12	Willie Nelson	Paul Simon Con.	Jim Down Under	Am. Lifestyles	News		Benny Hill
(12)	Joker's Wild	Tic Tac Dough	Newlyweds	Merv Griffin			On the Buses	News	Afer Benny
(13)	Vancouver				Charlie's Angels		The Palace		Sports Page

TV Starscene

By RUTH THOMPSON

In addition to being a great read in its first incarnation, *Empress*, (Morrow) **Sylvia Wallace's** new novel is so juicy with glamor, intrigue, the use (and misuse) of power from Boston to Hollywood to the Middle East that you know it's destined for a further life on film. Should it be movies or television?

Petite, earnest, honest Sylvia starts to speak, murmurs softly what sounds like, "TV," then edits herself. (At the fledgiling-writer stage of her career — before she married novelist **Irving Wallace** — Sylvia edited a major movie magazine).

"Maybe I shouldn't tell."

"Sylvia, tell!"

"Well, television. Because of the mini-series format . . . six hours would be ideal." Yes it would. Sylvia has devised a non-stop plot, but she hasn't skipped any nuances involving an American beauty who marries a royal ruler. No it isn't **Princess Grace** (nee Kelly) of Monaco. And it isn't **Queen Noor** of Jordan (nee Lisa Hallaby), but the book was already drafted, in fact, before Miss Hallaby wed **King Hussein.**

Sylvia says, that royal marriges aside, she drew a lot on her own life and that the heroine's own dismal relationship with her mother is as vital to the plotting as all that Hollywood insight.

TV SERVICE

homark
SALES ● SERVICE ● RENTALS
27 BURNSIDE RD. (WEST)
ROYAL OAK SHOPPING CENTRE
4452 WEST SAANICH RD.
381-5622
FREE GUARANTEED CARRY-IN SERVICE
ESTIMATE — OR USE OUR $10.00 IN-HOME SERVICE CALL

ELECTROHOME
For Fast, Reliable Color TV Service
CITY CENTRE TV
University Heights Centre
Open Daily 10 a.m.-10 p.m.
477-6971

Sears
TV Repairs
595-9111
Charge It on Your Simpsons-Sears All Purpose Account

FAST
Professional TV Service
House Calls (All Makes)
CARRY-IN
385-3832 or 383-6911
BUTLER BROTHERS
1724 DOUGLAS
OPP. THE BAY

Q-TEL
● RADIO AND TELEVISION SERVICING
● WARRANTY PARTS AND SERVICE
MOST MAKES
388-9333
478-4555
SERVICES

IT PAYS TO ADVERTISE IN THE TV SERVICE GUIDE

TELEVISION SERVICE CENTRE
1014 Cook Street at Fort
383-6083
Same Day Service in Our Shop or in Your Home
RENTALS AND SALES

EATON'S
Television and Appliance Repair
Dial 382-7141
Ask for Appliance Repairs

Thursday
evening August 7

DAYTIME MOVIES

9:00

⑥ ★★½ "How To Steal An Airplane" (1971) Peter Duel, Clinton Greyn. An American and a Welshman posing as tourists try to repossess a jet from a dictator's irresponsible playboy son.

1:00

⑨ ★★★ "Ball Of Fire" (1942) Gary Cooper, Barbara Stanwyck. A group of prissy professors researching a dictionary of American slang becomes involved with a gang of thugs and a cabaret singer.

⑪ ★★½ "My Girl Tisa" (1948) Lilli Palmer, Sam Wanamaker. A young immigrant girl tries to get her father out of the old country and put her boyfriend through law school at the same time.

⑬ ★★ "Drums In The Deep South" (1951) James Craig, Guy Madison. When the Civil War breaks out, good friends at West Point take opposing views.

2:30

③ "La Horde Sauvage ou La Reine Maverick" (1955) Barbara Stanwyck, Barry Sullivan. La bande a Butch Cassidy et au Sundance Kid, surnommee "La Horde Sauvage," fait la pluie et le beau temps dans la region de Still Water.

3:00

⑤ ★★½ "No Man Of Her Own" (1950) Barbara Stanwyck, John Lund. A woman is blackmailed after assuming the identity of a dead passenger following a train crash.

EVENING

6:00

② CBC Evening News
④ ABC News
⑥⑧ News
⑦ CBS News
⑨ Zoom (R)
⑪ I Love Lucy: The Ricardos get settled in their country home and decide to visit the Mertzes.
⑫ M.A.S.H: While Col. Potter writes home, Frank and Hot Lips have a wood carving made for him and Radar rescues a horse.
⑬ Great Debate: Resolved: "That The Press Should Be Accountable To A Watchdog"

6:30

④ News
⑤ NBC News
⑦ All In The Family: The new wife of Archie's old Air Force buddy disturbs the household.
⑨ Over Easy: Guest: actress Nancy Walker. (CC) (R)
⑪ Andy Griffith: Opie must either learn how to box or lose prestige among his peers when a new boy moves into town.
⑫ Fishing Report: Host: Finn Anthony.

7:00

② Happy Days Again: Ralph deserts his dream of becoming a comic when he discovers that he can make bigger money as a teen-age bookie.
④ P.M. Northwest
⑤ Seattle Tonight: Host: Dick Klinger.
⑥ Hogan's Heroes: Hogan must hide his radio from Nazis using direction-finders.
⑦⑫ Joker's Wild
⑧ Angie
⑨ MacNeil - Lehrer Report
⑪ Hogan's Heroes: The Heroes need weather information for an Allied bombing.
⑬ Vancouver

7:30

② Hash Marks
④ The Muppets: Guest: Anne Murray.
⑤⑫ Tic Tac Dough
⑥ Rhoda: Rhoda and Joe work very hard at being the perfect modern couple.
⑦ NFL Football: Atlanta Falcons vs. Seattle Seahawks
⑧ Littlest Hobo: Hobo helps a modern-day Romeo and Juliet to overcome their parents' objections to their intention to marry. (R)
⑨ The Good Neighbors: "Sweet And Sour Charity" Despite Margo's distaste for the musical "Sweet Charity" and its costumes, she's intent on landing the leading role.
⑪ Adam-12: Malloy and Reed investigate a dispute between neighbors over a jointly owned boat.

8:00

②④ Mork & Mindy: When Mork's mind goes on vacation to a couple of planets, his body, left behind for Mindy, is taken over by an alien Casanova. (R)
⑤ NBC Movie: ★★★ **"The Other Side Of Hell" (1978) Alan Arkin, Roger E. Mosley. An patient in a hospital for the criminally insane wages a desperate battle to win his freedom after witnessing attacks on other patients by guards. (Network advises viewer discretion) (R)**
⑥ The Waltons: An eccentric schoolteacher stirs controversy on Walton's Mountain when she introduces the subject of sex education to her class. (R)
⑧ Buck Rogers In The 25th Century: Buck teams up with the scheming Princess Ardala (Pamela Hensley) to stop a beautiful dictator from overtaking a peaceful planet. (Part 1) (R)
⑨ Evening At Pops: Classical guitarist Liona Boyd is the featured soloist with the Boston Pops under the direction of John Williams.
⑪ A Time For Love
⑫ Newlywed Game

8:30

② Flappers.
④ Angie
⑫ Merv Griffin.

9:00

② Barney Miller.
④ Barney Miller.
⑥ Movie: ★★ **"The Possession Of Virginia" (1972)**
⑧ Live It Up.
⑨ Stepping Out: Host: Gary Gibson.
⑬ Laverne & Shirley.

9:30

② King Of Kensington.
④ Nobody's Perfect.
⑧ Soap.
⑨ Images Of Indians.
⑬ Laverne & Shirley.

10:00

② SummerScope.
④ 20-20
⑧ Knots Landing.
⑨ NASL Soccer: Seattle Sounders vs. Tulsa Roughnecks
⑪ News
⑫ On The Buses.
⑬ Baretta

10:30

② Canadian Authors
⑦ To Be Announced
⑫ News

11:00

②⑥ CBC National News
④⑤⑦ News
⑧ CTV National News
⑨ Movie: ★½ **"Grand Ole Opry" (1940) Lois Ransom, Allan Lane.**
⑪ After Benny Hill.
⑫ After Benny Hill.
⑬ Sports Page

11:20

⑥ Vancouver Island News
⑧ News

11:27

② News

11:30

④ ABC News
⑤ Tonight: Host: Johnny Carson. Guests: Roy Clark, Dick Cavett, Dr. Lendon Smith, Margot Kidder.
⑦⑫ The Jeffersons
⑪ National News

11:45

② Minder: Terry is assigned to investigate the problems affecting a minicab company which Arthur partially owns.

11:50

④ Charlie's Angels

12:00

⑦⑫ CBS Late Movie: ★★★ **"The Day They Hanged Kid Curry" (1970) Pete Duel, Ben Murphy.**
⑪ 700 Club
⑬ Movie: ★★★ **"Breakfast At Tiffany's" (1961) Audrey Hepburn, George Peppard.**

12:05

⑥ Movie: ★★½ **"Lock, Stock And Barrel" (1970) Tim Matheson, Belinda J. Montgomery.**
⑧ Movie: ★★½ **"Scream Of The Wolf" (1974) Clint Walker, Peter Graves.**

1:00

④ Baretta
⑤ Tomorrow: Guest: Jerry Lee Lewis.
⑪ News

1:45

⑦ Movie: ★★½ **"The Stranger Within" (1974) Barbara Eden, George Grizzard.**
⑫ News

1:50

⑧ Movie: ★★½ **"McCloud**

2:05

⑥ Movie: ★★½ **"Banacek" (1972) George Peppard, Christine Belford.**

2:10

④ Six Million Dollar Man

3:10

④ News

3:20

⑦ News

Thursday Prime Time

	7:00	7:30	8:00	8:30	9:00	9:30	10:00	10:30	11:00
②	Happy Days	Hash Marks	Mork	Flappers	Barney Miller	Kensington	Summerscope	Authors	News
③	Pulsion	Tac au Tac	Cinema					Nouvelles	Cinema
④	P.M. Magazine	Muppets	Mork	Angie	Barney Miller	N. Perfect	20-20		News
⑤	Seattle Tonight	Tic Tac Dough	Movie: The Other Side Of Hell						News
⑥	Hogan's Heroes	Rhoda	The Waltons		Movie: The Possession Of Virginia				News
⑦	Joker's Wild	NFL Football						News	
⑧	Angie	Littlest Hobo	Buck Rogers		Live It Up	Soap	Knots Landing		News
⑨	MacNeil	Good Neighbors	Evening at Pops		Stepping Out	Images	NASL Soccer		Movie
⑪	Hogan's Heroes	Adam - 12	A Time For Love				News		Benny Hill
⑫	Joker's Wild	Tic Tac Dough	Newlyweds	Merv Griffin			On The Buses	News	After Benny
⑬	Vancouver				Laverne	Laverne	Baretta		Sports Page

Channel 10

Saturday - Aug. 2, 1 p.m., Money Talk; 1:30, Wilderness Bound; 2, Running Into The 1980's: An informative program on the subject of jogging, running, and marathon participation; 3, Super Volley Series: final game between Oak Bay and Saanich; 3:30, Lacrosse Game of the Week; 5:30, Belle's Hawaiian Hula Show; 6, Here's Lowther.

Sunday - Aug. 3, 12:30 p.m., Cable Ten Sports: Heywood Fastball; 2:30, Slings and Arrows: Today's guest is the Honorable Patricia Jordan, Minister of Tourism for B.C.; 3, Music Victoria; 3:30, Vegetable Cuisine: Style Stuffed Salmon; 4, Community Magazine; 5:30, Arts Calendar; 6, Here's Lowther; 6:05, Leisure on Wheels: B.C. Parks and Border Customs.

Monday - Aug. 4, 6:25 p.m., Here's Lowther; 6:30, Second Annual Rising Star Country Fair; 7, Money Talk; 7:30, Space Exploration: The Viking Project; 8, Cable Ten Sports.

Tuesday - Aug. 5, 6:25 p.m., Here's Lowther; 6:30, Pets Galore: bird care is discussed; 7, Music Victoria; 7:30, Arts Calendar; 8, Belle's Hawaiian Hula Show; 8:30, Slings and Arrows: Today's guest is the Honorable Brian Smith, Minister of Education for B.C. 9, Safety Victoria; 9:30, Target for Breaking and Entering: Constable Allan Kangas from the Saanich police department will show a film on this subject; 10, Current Affairs.

Wednesday - Aug. 6, 6:25 p.m., Here's Lowther; 6:30, T.B.A.; 7, McPherson Presents: an exhibit on undersea photography; 7:30, Vegetable Cuisine: Vegetarian Mexican Tacos; 8, T.B.A.; 8:30, Second Annual Rising Star Country Fair; 9, Running Into the 1980's.

Thursday - Aug. 7, 6:25 p.m., Here's Lowther; 6:30, T.B.A.; 7, Safety Victoria; 7:30, Community Magazine; 9, Pets Galore; 9:30, I'm Nervous It's My Movie; 10, Leisure on Wheels.

Friday - Aug. 8, 5:50 p.m., Here's Lowther; 6, The Art of Greek Cooking: Cheese Triangles; 6:30, Slings and Arrows; 7, T.B.A.; 7:30, M.P. Report; 8:30, Civic Affairs.

CABLE 10 CABLEVISION VICTORIA

"SLINGS AND ARROWS" FEATURES B.C. EDUCATION MINISTER

Allan Purdy and Ron McKenzie interview the Honourable Brian Smith, B.C. minister of education, on a provocative special edition of "Slings and Arrows."

Watch for the programme on Cable Ten Victoria at the following times:

Tuesday, Aug. 5th at 8:30 p.m.
Friday, Aug. 8th at 6:30 p.m.
Sunday, Aug. 10th at 2:30 p.m.

CABLE 10 CABLEVISION VICTORIA

MAGNAVOX
TRADE-IN SALE

● YOUR OLD, TIRED TV HAS VALUE DURING OUR OLD-FOR-NEW TV SALE
● TRADE-IN VALUES START AT $100.00 REGARDLESS OF CONDITION
● OVER 15 MODELS TO CHOOSE FROM INCLUDING CONSOLES, PORTABLES, REMOTES.
FINANCING AVAILABLE O.A.C.
NO PAYMENTS 'TIL SEPTEMBER

homark
27 W. BURNSIDE
381-5622
OPEN MON.-FRI. 9 to 9 SAT. 9 to 6
● TV ● STEREO ● MICROWAVES
● CHARGEX ● MASTER CHARGE

Friday evening August 8

Friday Prime Time

	7:00	7:30	8:00	8:30	9:00	9:30	10:00	10:30	11:00
2	Happy Days	Two Ronnies	Archie Bunker	F.P. Challenge	Canadian Express		Dallas		News
3	Cinema			Hors Serie		TV Des Autres		Nouvelles	Cinema
4	P.M. Northwest	Amer. Top Ten	Benson	Goodtime Girls	Movie: Last Of The Red Hot Lovers				News
5	Seattle Tonight	Tic Tac Dough	Hydro Highlights	Seafair Torchlight Parade				Puget Sound	News
6	Hogan's Heroes	Rhoda	Flappers	F.P. Challenge	Canadian Express		Lawrence Welk		News
7	Joker's Wild	P.M. Magazine	The Incredible Hulk		Dukes of Hazzard		Dallas		News
8	Benson	Off The Wall	The Incredible Hulk		Dukes of Hazzard		Primative Man		News
9	MacNeil	Victory Garden	Wash. Week	Wall St. Week	Masterpiece Theatre		Cities At War		Jazz
11	Hogan's Heroes	Adam - 12	Movie: Cougar Country				News		Benny Hill
12	Joker's Wild	Tic Tac Dough	Newlyweds	Merv Griffin			On the Buses	News	After Benny
13	Vancouver				Movie: Lifeguard				Sports Page

DAYTIME MOVIES

9:00

6 ★★½ "Congo Crossing" (1956) George Nader, Virginia Mayo. When a small colony in West Africa with no extradition laws becomes a haven for murderers and thieves, an American attempts to place it under the jurisdiction of the Belgian Congo.

1:00

11 ★★ "Three Secrets" (1949) Patricia Neal, Ruth Roman. Three women are united by tragedy when their husbands are involved in a plane crash.

13 ★★★ "Sunset Boulevard" (1950) William Holden, Gloria Swanson. A faded movie star proves to be the downfall of a promising young writer.

2:30

3 "Autour du tour" (1975) Documentaire. Le Tour de France 1975 est vu par Jacques Ertaud.

3:00

5 ★★ "Visions Of Eight" (1973) Mai Zetterling, Arthur Penn. The 1972 Olympics is seen through the eyes of several participants.

EVENING

6:00

2 CBC Evening News
4 ABC News
5 6 8 News
7 CBS News
9 Zoom (R)
11 I Love Lucy: Their new home proves to be a battleground for the Ricardos.
12 M.A.S.H: When Hawkeye's parents are notified that he's dead, he finds it no easy matter to establish that he's alive.
13 Great Debate

6:30

4 News
5 NBC News
7 All In The Family: Gloria poses a riddle with women's lib overtones that not only puzzles the family, but also stirs up an argument about a woman's place in society.
9 Over Easy: Guest: Arthur Hailey. (CC) (R)
11 Andy Griffith: Barney is sure that a Main Street gun duel is in the offing when an ex-con comes to town.
12 Match Game

7:00

2 Happy Days Again: Richie, Ralph, Potsie and Fonzie receive notices to report for Army physicals.
4 P.M. Northwest
5 Seattle Tonight: Host: Dick Klinger. Guests: The Barney Armstrong Machine and drivers from the Seafair hydroplane competition.
6 Hogans Heroes: LeBeau convinces Klink that he (LeBeau) is a gypsy fortune teller.
7 12 Joker's Wild
8 Benson: Benson and Marcy try to make Miss Kraus look more alluring so that she can get a date with the love of her life. (R)
9 MacNeil - Lehrer Report
11 Hogan's Heroes: The Heroes use the wedding of Gen. Burkhalter's niece as a cover for contacting an agent.
13 Vancouver

7:30

2 Two Ronnies: Ronnie Corbett and Ronnie Barker appear in "Last Mango In Paris," and Manhattan Transfer performs "Candy."
4 America's Top Ten
5 12 Tic Tac Dough
6 Rhoda: When Rhoda discovers Joe has been visiting a doctor without telling her, she begins to worry.
7 P.M. Magazine: A look at Seattle's Medic One; the rough sport of bicycle motocross.
8 Off The Wall: Three youthful Montreal residents present a program of music and comedy revolving around the language and style problems faced by young Canadians. (R)
9 Crockett's Victory Garden
11 Adam-12: Reed can't understand why his "shaggy dog" story isn't getting a hilarious response.

8:00

2 Archie Bunker's Place: Archie is motivated to "straighten out" waiter Fred after a spiteful customer makes several remarks about him. (R)
4 Benson: Benson and Marcy try to make Miss Kraus look more alluring so that she can get a date with the love of her life. (R)
5 Hydro Highlights: Taped highlights of the 1979 Seattle Seafair Trophy Unlimited Hydroplane Race with commentary by Don Poier.
6 Flappers: May is alternately excited and terrified when she learns that the Prince of Wales is coming to Le Club. (R)
7 8 The Incredible Hulk: Both sides of the law threaten to expose David, unless he cooperates in a crime on one hand and becomes an informer on the other. (R)
9 Washington Week In Review
11 Movie: ★★½ **"Cougar Country" (1971) Documentary. A cougar named Whiskers grows from cub to mature cat in his natural habitat.**
12 Newlywed Game

8:30

2 6 Front Page Challenge
4 Goodtime Girls: Edith and Betty become volunteer nurses for a pair of wounded soldiers.
5 Seafair Torchlight Parade: Shirley Hudson and Cliff Lenz cover this annual event which festures brilliantly-lighted floats, bands, marching units, drill teams, the Seafair clowns and the Seafair Pirates.
9 Wall street Week: "Monday Morning Market Strategy" Guest: William M. LeFevra, vice president, investment strategy for Purcell, Graham & Company, Inc.
12 Merv Griffin: Guests: Anthony Newley, Woody Herman, Fernando Bujones, Kristine Elliot, Franklin Ajaye, Vicki Frederick, Chris Thompson.

9:00

2 6 Canadian Express: Terry David Mulligan hosts a blues-oriented show from Vancouver with guests including Blue William, the Powder Blues Band, Hound Dog and Billy Reed and the Street People.
4 ABC Movie: ★★★ **"Last Of The Red Hot Lovers" (1972) Alan Arkin, Sally Kellerman. A timid man's attempt at his first affair in 23 years of marriage turns into a three-ring circus.**
7 8 The Dukes Of Hazzard: The legendary Hazzard Ridge Raiders are reunited after 40 years to stop Boss Hogg from stealing funds intended for a senior citizens center. (R)
9 Masterpiece Theatre: "Lillie: Let Them Say" Lillie's year-long affair with the Prince of Wales doesn't deter Crown Prince Rudolph of Austria from publicly pursuing her -- much to the horror of the Royal Family. (Part 6 of 13) (CC) (R)
13 Movie: ★★★ **"Lifeguard" (1976) Sam Elliott, Anne Archer. A 32-year-old lifeguard resists attempts to change his lifestyle until he rekindles a romance with a high school sweetheart.**

10:00

2 7 Dallas: J.R. pressures Alan into setting a wedding date so that he and Lucy will move to Chicago. (R)
6 Lawrence Welk: "Famous Composers" (R)
8 Primitive Man: The possibly final generations of the Mekranoti and Cintas Largas Indian tribes of Brazil, who still remain relatively isolated from the world's other cultures and ethnic groups, are profiled. (R)
9 Cities At War: "Berlin"
11 News
12 On The Buses: "Love Is What You make It" Stan persuades Olive to go to a marriage counselor in hopes that it will put a stop to her screaming arguments with Arthur.

10:30

5 Under Puget Sound: A look at the aquatic life found in Puget Sound.
12 News

11:00

2 6 CBC National News
4 5 7 News
8 CTV National News
11 After Benny Hill: "Benny Hill" Benny spends a honeymoon night where the American and Russian zones meet.
12 After Benny Hill: "Tommy Cooper" Tommy starts his career as an apprentice to an old-time music hall magician.
13 Sports Page

11:05

9 Jazz At The Maintenance Shop: "Woody Shaw Quintet (No. 2)" Woody Shaw, trumpet; Carter Jackson, saxophone; Onaje Allen Gumbs, piano; Stafford James, bass; Victor Lewis, drums.

11:20

6 Vancouver Island News
8 News

11:27

2 News

11:30

4 PGA Championship: Highlights of the second round of play in this golf tournament (from the Oak Hill Country Club in Rochester, New York).
5 Tonight: Host: Johnny Carson. Guests: William Devane, Christie Brinkley, Pete Fountain, David Horowitz.
7 12 The Avengers
11 National News

11:45

2 On The Evidence (R)

12:00

4 Paid Political Programming
11 Movie: ★★ **"Dracula's Castle" (1969) John Carradine, Otto Kruger.**
13 Movie: ★★ **"Alfie Darling" (1973) Allan Price, Jill Townsend.**

12:05

6 Movie: ★★★ **"Trackdown" (1976) James Mitchum, Cathy Lee Crosby.**
8 Movie: ★★★½ **"Lust For Life" (1956) Kirk Douglas, Anthony Quinn.**

12:30

4 America's Top Ten

12:40

7 12 Return Of The Saint

12:45

2 Movie: ★★½ **"Wings In The Dark" (1935) Cary Grant, Myrna Loy.**

1:00

4 Movie: ★★ **"Asylum" (1972) Peter Cushing, Richard Todd.**
5 Midnight Special: Host: Richard Pryor. Guests: Olivia Newton-John, Boz Scaggs, Bobby Blue Band, Marvin Hamlisch, New Riders of the Purple Sage, Melvin Van Peebles. (R)

1:50

7 12 News

2:00

11 News

2:05

6 Movie: ★★½ **"Dreams Of Glass" (1970) John Denas, Caroline Barrett.**

2:35

8 Movie: ★★★½ **"Sudden Terror" (1970) Mark Lester, Lionel Jeffries.**

2:40

4 News

3:50

6 Movie: ★★½ **"Wyoming Mail" (1950) Stephen McNally, Alexis Smith.**

4:35

8 Movie: ★★½ **"The Scarlet Angel" (1952) Yvonne De Carlo, Rock Hudson.**

TV Mailbag

I recently fell in love with the TV movie, *The Golden Moment*, when it was repeated on TV. I would like to know if David Keith, who played the American athlete, is going to be in anything else. The movie really inspired me to train for the 1984 Olympics. — Hannah Horch, Mayville, Ky.

Keith, who has made the jump to the big screen, is currently seen with Robert Redford in *Brubaker*. He's working now with Sally Field and Tommy Lee Hones in *Back Roads*, a film being directed by Martin Ritt (*Norma Rae*) in Mobile, Ala. Good luck in '84.

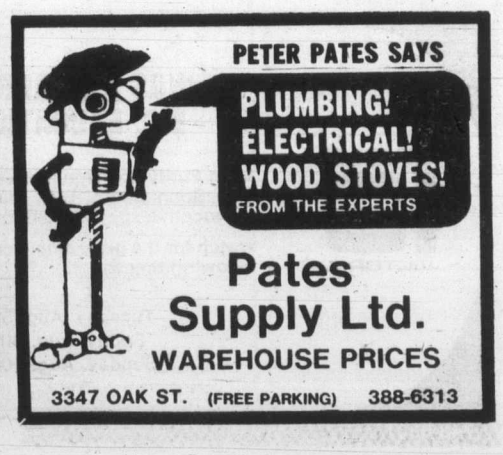

AN ADVERTISING SUPPLEMENT TO THE DAILY COLONIST, AUGUST 2, 1980

HOMES TODAY

A stairway functions as a wall

By PAULINE GRAVES

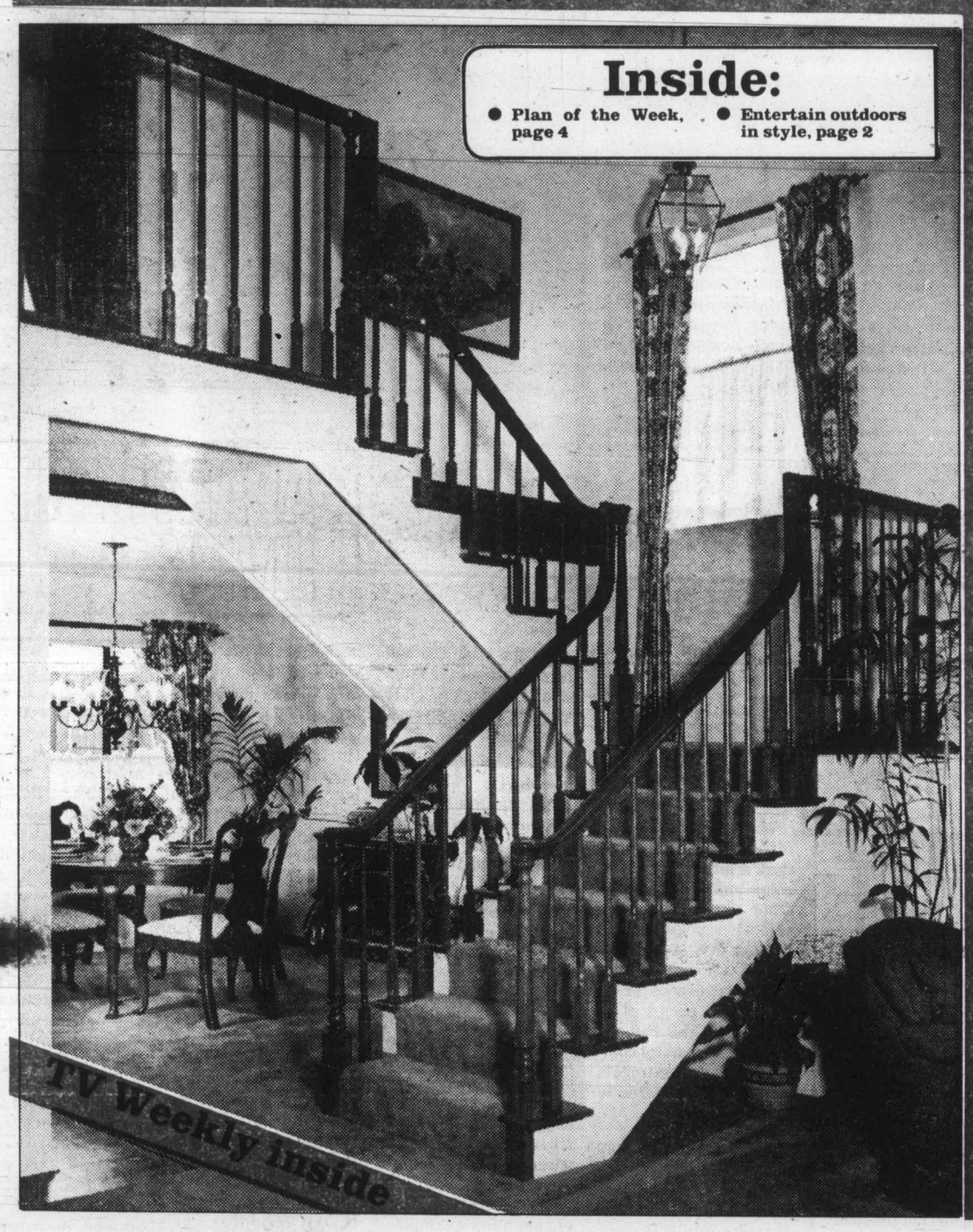

Inside:

- Plan of the Week, page 4
- Entertain outdoors in style, page 2

TV Weekly inside

Creating the illusion of space can compensate for limited square footage.

The open plan, or areas that flow together, offer one guaranteed spacemaking illusion. And a prime example is shown here. Ordinarily a wall would separate the dining room, in the background, and the living room, foreground, with a stairway built against that wall. But the wall performs no function other than total separation, and this was not desired. Eliminating the wall left the stairway as a handsome divider. In fact, it stands almost as an architectural sculpture, much more dramatic than if it were against a wall.

Another bonus is that the dining area gains in attractiveness as viewed from the living room. The stairway, as it ascends and then doubles back, frames the dining group, which gives it depth and importance. And because the stairway blocks just part of the space between living room and dining room, both rooms seem larger than their actual size.

YOU CAN MAKE IT!

Entertain outdoors in style with useful serve/store unit

By Steve Ellingson

This unigue dining table-buffet has been designed for convenience. It's a serving table ... a bar .. a storage centre. Everything you need for enjoyable entertaining in a single package you can build yourself. The dining table buffet consists of three units — a drop-leaf table and two rolling carts. When the drop leaf is down, the whole thing takes up a space of only 2' by 6' by 30¼". With the leaf up, there's a 39" wide table top and serving space. Then there's that precious under-the-counter space. One cart has three roomy shelves. Both can double as serving units to supplement the main table, or function independently as TV as snack carts. Step-by-step instructions and plenty of drawings make this project a snap for the do-it-yourselfer. Basic woodworking tools, a sabre saw and exterior-grade plywood are all you need to entertain in style.

To obtain Plan No. 576, Dining Table Buffet, send $4.50 (please add 50 cents extra for postage and handling) by cheque or money order to: *Victoria Press*, Pattern Dept., Box 160, Cote St. Luc, Montreal, Que. H4V 2X3.

DRESSERS

Antique Furniture File

Asymmetric secretaries and dressers were made by the thousands around the turn of the century. For some reason this popularity has been rejuvenated in the last few years and collectors are paying top prices for them. Although the dresser shown here has not reached maturity (100 years), the going price is in the $300-$500 range.

APARTMENT LIVING

Selecting lamps requires care

By LESLIE AYERS
Copley News Service

In addition to providing you with the lighting you need, lamps can be a vital decorating accessory in an apartment.

When selecting lamps for a room, be sure that they relate to the style, color and mood of the other furnishings. The selection need not be limited just to contemporary lamps in a contemporary room or to one single period style for all of the lamps. However, an artful combination of materials should be considered to add zest to a room.

The scale of the lamp should relate to the furniture around it. For example, don't flank a massive sofa with dainty lamps. Try also to create a contrast between the table top and the material of the lamp base. This does much to create a more interesting effect.

For a contemporary or eclectic room, you might consider lamps of chrome, glass, molded plastic, pottery, rope, wicker or the bright lacquer ceramic lamps.

For the provincial, Early American or Mediterranean room, lamps should be a little more rustic in flavor.

They might be made of pewter, copper, wood, wrought iron, brass or handcrafted pottery. You can find a wealth of objects in antique shops which can easily be wired as novelty lamps. Tea canisters, wine jugs and large coffee grinders are a few examples.

Lamps that would be most appropriate for a period or formal room would be made of crystal, silver, porcelain, bronze and glass.

When selecting lamps for your apartment, keep in mind that a living room can use approximately three to five lamps. The amount will vary depending on whether recessed or tract lighting is used in the same room.

The heights of the lamps are important. If you use five or six lamps in one room and they are all different heights, the effect will be one of confusion. A good solution might be to use two matching sofa lamps, one standing lamp and a small accent lamp on a sofa table or commode.

The important thing is to plan the lighting so that it enhances each room of your apartment.

BATH LIGHT

The most neglected room as far as efficient lighting is concerned is the bathroom. Even in new houses or condominiums, a tiny fixture over the medicine cabinet is expected to provide sufficient lighting for a close shave or a glamourous make-up.

In order to give shadowless light, a bathroom mirror should have a lighting fixture on either side and one in the ceiling above the head to illuminate all of the face equally, it is recommended. Track lighting is ideal for this purpose, because it is not stationary like other fixtures. It can be moved along its track on the ceiling and swiveled around to focus wherever necessary.

Fou

By MELISS
Copley Nev

It's terrif
on, slide
scramble
four levels,
ties are enor
While yo
have enou
your back y
a monstros
energy to b
might want
smaller mo
kids.
It's not al
cult — even
you've ev
building one
ing your dad
telling him t
First and
you'll need a
ferably a b
sturdy bran
the tree ca
there will
support a
room for the
Consider t
age of you
For younge
you'll want
close to the
possible. Ev
under the t

Q
A
Very convenie
floor-to-ceiling
double carport
out of 30 new
OPEN
479-0570

MUST
Open Sat.
1028 McC
This unique
2400 sq. ft.
suite, spacio
and much,
invited.
BROADM
Featuring ov
rancher migh
bedrooms,
today. MLS.
477-
F

Four-level kids' tree house

By MELISSA GRANT
Copley News Service

It's terrific to climb on, slide down and scramble over. With four levels, the possibilities are enormous.

While you may not have enough room in your back yard for such a monstrosity (or the energy to build it), you might want to build a smaller model for your kids.

It's not all that difficult — even if the closest you've ever been to building one was watching your dad at work and telling him to hurry up.

First and foremost, you'll need a tree — preferably a big one with sturdy branches. Choose the tree carefully so there will be enough support and enough room for the "house."

Consider the size and age of your children. For younger children, you'll want to build as close to the ground as possible. Even a "fort" under the tree can be exciting and fun for them.

Then, as the children grow, you can add another higher level in the tree. Maybe after awhile they will have a four-storey tree house.

You'll need steps into the tree house. You can make these by nailing thick boards to the tree at appropriate distances and remember to place them for the children's steps — not yours (2x4s work pretty well).

Of course if you're being elaborate, you can build a regular set of stairs into the tree. If you're not too energetic, take that old ladder you've got and nail it to the tree!

Next, you'll need a sturdy floor. The way this is built depends somewhat on the support available from the tree branches.

But let's say you have the trunk and two branches (reasonably horizontal) to work with.

The floor needs proper support — this accomplished with help of the tree and some sturdy boards.

Nail a 2x10 horizontally to the tree trunk (about 20 inches long) more or less where you want the floor to be.

Nail a 2x10 on each side of the branches, using a board and level to make sure that when you're finished the floor will be level. These two by 10s should also be 20 inches long.

Next, you will want to place the basic foundation for the floor.

Two-by-10s, again, are the strongest: measure the distance across from each of the branches to the trunk — you'll be making a triangle with the boards — cut three boards of right length, and place these on top of the 2x10s you've nailed to the tree. You'll probably need to cut the boards at an angle to fit. Nail securely.

That finished, you can lay the floor. Heavy plywood in a sheet or thinner boards about four inches wide should do.

Place these on top of the "foundation" and nail securely.

The hardest work, as in all projects, is in the planning stage and figuring how much wood you'll need and its placement.

After the floor is laid, you will probably want to add a railing around the house. Again, consider the size of your kids: the railing should be at the right height for them.

Make sure that the kids (if they're older) help you out on the project. It'll make it seem more their own — and maybe they'll understand why you don't want to add a roof!

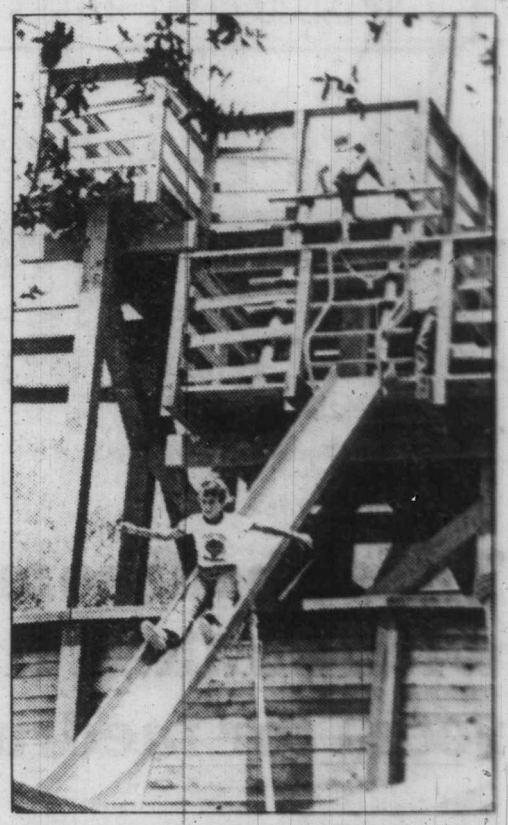

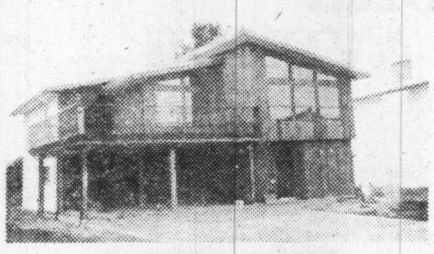

QUADRA NORTH — $120,000
ATTRACTIVE QUALITY HOME
Very convenient and popular location, 3 bedrooms, 2 baths, floor-to-ceiling stone fireplace. Vaulted ceilings, large sundeck, double carport, intercom, roughed-in vaccu flo and more. Only 16 out of 30 new home sites left.
OPEN HOUSE SAT. and SUN. 2-4 p.m.
479-0570 DON MILLS 386-3231 (24 hrs.)
BLOCK BROS. REALTY LTD.

PROSPECT LAKE
Reduced by $10,000!
Attractive post-and-beam residence with panoramic view of lake. 3 bedrooms, den, 2 baths, rec room, sauna. Total privacy on 1.6 acres.
NOW $139,000
ALL STAR REALTY LTD.
BRIAN WALLACE
479-7286 res.
386-1255 off.

SAANICH PENINSULA
WATER VIEWS
OPEN HOUSE, SAT. and SUN., 1-4 p.m.

2487 MEADOWLAND DRIVE
(off Tanner Road, left on Rodolph)
This beautiful corner property, with views of Mt. Baker and the Islands, must be seen to be fully appreciated!
Features include:
- Large lot (100 x 120)
- Quiet cul-de-sac
- Farmland adjoining
- Large rec. room
- 4 bedrooms, 1½ baths
- Energy efficient fireplace in L.R.
- Large kitchen with eating area
- Spacious sundeck

Come and see it for yourself on the weekend — priced for immediate sale at $99,500. New MLS.
385-7744 DALE BRIGGS 592-3978
GARDNER REALTY (79) LTD.

MUST SELL — ROCKLAND
Open Sat. and Sun., 2-4 p.m.
1028 McGREGOR
This unique contemporary 3-bedroom home features 2400 sq. ft. on 3 levels incl. loft, rec. rm., huge MBR suite, spacious LR with heatilator FP, intercom system and much, much more. See for yourself. MLS. Offers invited.

BROADMEAD RANCHER
Featuring over 2000 sq. ft. of luxury this quality built rancher might just be what you have been looking for. 3 bedrooms, 3 baths, beautiful landscaped yard. Call today. MLS. Offered at $147,900.
477-0141 479-0428
FRED LERCH
The PERMANENT

GOVERNMENT HOUSE
BY OWNER $169,500

Elegant unaltered turn-of-the-century 4 BR. Tudor in park-like setting, circular driveway, gleaming oak floors, original panelled walls, gorgeous (gas converted to electricity) brass chandeliers, 3 fireplaces, formal dining room with connecting pantry, music room. Charming summer house with large old brick fireplace for summer entertaining, overlooks sunken side garden. Principals only — By appointment only.
1562 RICHARDSON

TOMORROW'S KITCHEN TODAY!

- EUROPEAN DESIGN
- ROLL OUTS • SWING OUTS • SLIDE OUTS
- SOLID OAK • STYLES

INTERNATIONAL LEISURE KITCHENS
2620 QUADRA ST. 381-1122
MON. to FRI. 10-4:30 SATURDAY 9-12
EVENINGS 652-3455 or 743-5958

PLAN OF THE WEEK

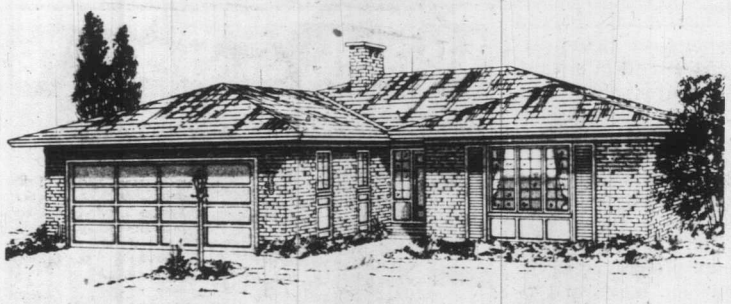

PLAN Nº 76-1372

: 127 sq.m./m.ca.// 1372 sq.ft./pi.ca.

: 12.8m.//42ft./pi.

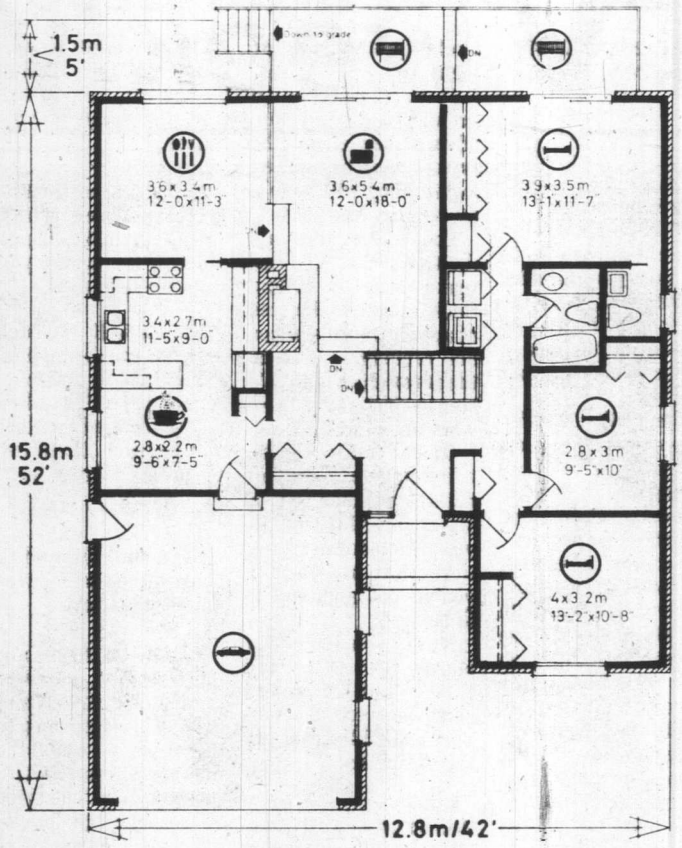

Three bedroom home with sunken living room for medium lot

Here's a solid and traditional brick bungalow which is perfectly suited to the narrow-to-medium frontage residential building lot, and which posesses a roomy 1,372 square feet of well-arranged finished floor area. It also boasts a full basement, allowing the growing family to increase its useable living accommodations by developing additional bedrooms and/or recreational facilities in the future as space requirements and tastes change.

The traditional exterior, finished in brick veneer with shingle roof, has charming small-paned windows and full-length shutters, and presents a smart but reserved facade which would not be out of place in any residential development.

The wide, elevated entry leads into a large and open reception foyer, from which traffic moves directly forward and down into the large sunken living room. The living room features a wide sliding glass walk-through which leads onto the large rear patio, and a corner-positioned, raised-hearth masonry fireplace. The living room separates from the formal dining room via two risers and an optional spindle screen wall.

A well-arranged U-shape kitchen is centrally positioned between the formal dining room and the commodious dinette area, providing for excellent separation of formal dining, when entertaining, and more off-hand family meals. The kitchen and dining area may be totally isolated from the main living and entertaining area for privacy and hygiene.

All three bedrooms are positioned to one side of the floor plan, and well away from the entertaining area for freedom from disturbance. Each has generous closet storage and excellent exposure for view and natural light. The large master suite has a two-piece vanity bath and a sliding glass walk-through leading onto the two-tiered rear balcony.

A convenient laundry storage and stacked washer and dryer are located behind louvred bi-fold doors across from the main bath and sensibly close to the bedrooms.

An enclosed two car garage, with space for the installation of a workshop for the home handyman, completes the convenience features of this stylish and high-tone home design.

Plans for design No. 76-1372 may be purchased either by the single set, at a cost of $85.00 for the first set and $15.00 for each additional set, or by the package. A five-set plan package, including the first set, is economically priced at $135.00 and an eight-set package, also including the first set, is only $175.00.

Whichever method you choose, please include $5.00 for postage and handling. B.C. residents add 4% sales tax.

Send for the current edition of Select Home Designs magazine, series 44, featuring imaginative decorating and home improvement ideas, plus 320 quality home plans of every type. Available for $2.75 ($2.00 plus .75 cents postage and handling).

To order any of these items please send cheque or money order, payable to the Home of the Week: Address to: Home of the Week, 382 West Broadway, Vancouver, B.C. V5Y 1R2.

(Copyright 1980: Select Home Designs)

PANDORA AVENUE

Pandora Avenue, one of Victoria's principal east-west thoroughfares, was named for Queen Victoria's surveying vessel Pandora, captained by Lieut.-Cmdr. James Wood.

When H.M.S. Pandora cruised this coast Victoria was just a fort. There were a few settlers along nearby shores, but other than that the whole coast was wilderness.

The Pandora, tender to H.M.S. Herald, reached Esquimalt in 1845. After charting the waters, harbours, bays and inlets around the Island, making them safe for future vessels, she returned to England in the autumn of 1848.

Besides Pandora Avenue, which bears her name, this picturesque vessel is commemorated in Pandora Peak at Port San Juan, Pandora Hill on Discovery Island, and Pandora Head in Drury Inlet.

EXCELLENCE IN ART

By well known Canadian Native Artists Tony Hunt, Roy Henry Vickers, Walter Harris, Leland Bell, Clemence Wescoupe, Daphne Odjig and others. These original serigraphs are ones to be treasured and are on view at . . .

THE FRAMING EXPERIENCE

GRAPHIC ART GALLERY

Do-it-yourself and

Custom Picture Framing

CHARGEX VISA

1640 CEDAR HILL X ROAD 477-5621
(between Shelbourne and Richmond)

ORIGINAL SERIGRAPH
by
TONY HUNT

ENERGYSAVE

(This is the last of seven articles on do-it-yourself energy conservation in which writer Peter Tonge gives tips on plugging energy leaks in your home, tapping and storing solar heat, and insulating your home and your body.)

F
I
V
E

By PETER TONGE
(The Christian Science Monitor News Service)

Wendy Grayson grew up in the United States during those years (1940-1970) when the acceptable winter indoor temperature rose steadily from the mid-60s to the mid-70s. Light clothing indoors was the rule all year. When anyone felt cold, a quick adjustment of the thermostat solved the problem.

Then eight years ago she and her husband moved to England and quickly learned how warm a sweater, cardigan, jumper or pullover could make one feel in an otherwise cool house. "We didn't have a thermostat to reach for," he recalls, and now if they did she still wouldn't run a hot house. Though individual space heaters warm parts of the home when needed she has learned that the "only way to go" in the present costly energy situation is "to dress appropriately."

Dressing appropriately indoors now is returning to the United States as well. Sweater sales are up everywhere, and there is a marked preference for natural fibres — wool, cotton, linen — that are both warmer in winter and cooler in summer than artificial fibers. On the other hand, a good case can be made for a blend of natural and man-made fibres, say clothiers. It is the item of clothing made completely from heat-conducting artificial fibre that is on its way out, they add.

Other comfort-promoting options, too, are turning up on the market. Massachusetts residents Jean and Sven Casperson are just two among thousands who have discovered the "snug sack" or "snuggle blanket" as it sometimes is called. In their opinion it's the "best thing to come down the pike in a long while." Still others are discovering, or rediscovering, the delights of the hot-water bottle and that other tried-and-tested option, the comforter. In some instances sweat suits, made for the athlete, are turning up on totally nonathletic persons — in lieu of a bathrobe — because the more snug-fitting track garment traps body heat so much more effectively. Another increasingly accepted keep-warm option: a little mild exercise.

When we dress to keep warm or put blankets and comforters on beds, we simply are insulating ourselves so that body heat loss is slowed down. Dr. Ralph F. Goldman of the U.S. Army Ergonomic Laboratory in Natick, Mass., likes to stress the fact that insulation is dead-air space, not fibre. The fibre in our clothing merely is there to enclose this dead air.

"It is the air in the fibreglass insulation bats, not the glass itself, that insulates our houses," he points out. So, the more dead, dry air we can surround ourselves with, the warmer we will feel in winter. This is the reason why several layers of thinner materials generally are better than one thick garment: besides the air that is trapped between the fibres of the garments, a thin skin of insulating air also is formed between each layer of clothing. Another obvious plus for the layered-clothing approach: it is easier to regulate personal comfort by peeling off thin layers of clothing, say a light sweater, than by removing one heavy jacket. The same can be said for bedclothes — several thin blankets are better than one thick one. But don't confuse a blanket with a thick-comforter. The correctly made comforter is loaded with light, air-trapping foams of fibres.

As a general rule, for every pound of clothing we wear we can turn down the thermostat 1 to 2 degrees F and remain comfortable. More specifically, one lightweight, long-sleeve sweater equals 1.7 degrees, according to Goldman; a heavy sweater, 3.7 degrees. But two lightweight sweaters add 5 degrees of comfort because of the additional dead-air space between the two garments.

If your home or office really is cool, wear a hat. That's because, army experiments show, more heat is lost through the head (in extremely frigid conditions as much as 90 per cent) than any other part of the body. This isn't always recognized because we don't necessarily feel uncomfortable losing heat this way until we are cold all over. So it makes sense to plug that heat loss. Goldman suggests a hat has the same effect on the central pool of heat in the human body as the stopper has on the hot drink in the thermos bottle. In the days before central heating, Victorians never bothered to calculate the radiating capacity of the head but they did know a good thing when they wore one — the night cap which accompanied them to bed on winter evenings.

Hot air rises, so a fair amount of body heat is lost at the neckline and also from the sleeve cuff as well. For this reason people stay a good deal warmer wearing high-neck, snug-fitting garments, such as turtlenecks, for the same reason a man stays warmer by wearing a tie. Wear clothes that fit snugly at the sleeve cuffs, too.

While two garments generally out-perform one in heat retention, there is an exception to that rule: two pairs of socks crammed into the same size shoe will leave you with colder feet than if you wore one pair of socks. That is because they are compressed in a tight shoe so that the dead air is squeezed out. What you then have left, according to Goldman, is "more fibre, and fibre on its own conducts heat away from the body." On the other hand, two pairs of socks worn with shoes one size larger is an "excellent idea," according to Goldman.

One of the newer stay-warm options to hit the market in recent years is the snug rug. Patterned somewhat after a sleeping bag, it is designed for use during the waking hours. It enfolds the wearer like a cocoon but can be fastened so that the arms are free for working. It also can be quickly unzipped to free the feet for walking. For added comfort in a really cold room, throw in a hot-water bottle. Peoplewho recently invested in snug rugs now find they can read, enjoy TV, write leters or do any of a number of sitting tasks in much cooler temperatures. The snug rug's one drawback, say the Caspersons, is its comfort. "It's just too easy to go to sleep in."

Remember, insulation, no matter how good, never retains heat indefinitely. "It merely slows down the passage of heat," says Goldman. In other words, if you sit still for a long period of time you eventually will feel chilly no matter how good the snug sack or what have you. Drinking something warm will help, but a little exercise is more effective. Cutting the wood, as the saying goes, warms you more than sitting in front of the resulting fire.

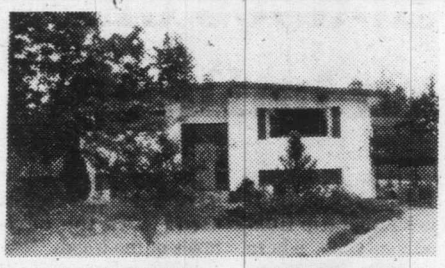

FAMILY HOME — SUPER AREA

Close to town yet set in a lovely rural atmosphere just off Lakes Road in Duncan. .84 acre landscaped, good garden area and fruit trees already planted. 4 bedrooms — two up, two down. 2 bathrooms. Fireplace in large living room as well as one in the downstairs rec room. Huge sundeck. Light, sunny home just ideal for a family to move into — and possession could be immediate. $85,000 with a low interest mortgage already on.

Please call VERA AUCHINACHIE at 748-0381 or 746-6509 — No. 665

SOUTH END OF SOMENOS LAKE

36 acres of bottom land; ideal for pasture or market gardens. Build the farmhouse with a lakeview. Offered at under $3,000 an acre.

For more information please contact:

VERNA BANJAMIN at 748-0381 or 746-6690 No. 682

B1

J. H. Whittome & Co., Ltd.,
254 Trans Canada Hwy., Duncan, B.C
748-0381

OPEN HOUSE SAT.-SUN. 1-4

DEAN PARK ESTATES

DO YOU LIKE: Skilights, open lofts and the West Coast styling? See this 2000 sq. ft. home with the extras that set it apart. Situated at 8803 Portland Pl., a quiet cul-de-sac off Forest Park Drive in the prestigious sub-division of Dean Park Estates that overlooks Sidney.

Jordan Mills
bus. 384-6434
res. 656-4365

Priced low at $139,500 Phone:

Powell Street

Powell Street, in James Bay, was named for Dr. Israel Wood Powell, one of the medical men of early-day Victoria.

Dr. Powell was born at Port Colborne, Upper Canada, in 1836, graduated from McGill, and came to Victoria in 1862. He became interested in politics and was one of the leaders in the fight to have B.C. join Canada, which came about in 1871.

It was Dr. Powell who built "Oakdene," today "Bishop's Close" of Christ Church Cathedral. He and his wife lived to mark their golden wedding. He died in 1915 and Mrs. Powell in 1928.

CHAIRS

Antique Furniture File

The popular Turkish styles led to the development of the "overstuffed" furniture produced in the 4th quarter of the 19th century. In the one shown here, we see vestiges of the French revival modified by the minimal use of wood. Since the fabric was the most perishable part, few pieces of antique "overstuffed" furniture have survived the ravages of time. Heretofore, the cost of re-upholstering these pieces has been disproportionate to their value. However, now that they are reaching maturity (100 years), the picture has changed and a re-upholstered "overstuffed" chair or sofa has become more practical. The value of a chair similar to the one shown here would be in the $300-$500 range.

A spare room for the boys

By BARBARA HARTUNG
Copley News Service

Q. We have an extra bedroom upstairs I'd like to create for our young grandsons who visit us frequently and for extended stays during vacations. They're 5 and 6. I don't want to invest a large amount but I'd like the room to be theirs and pleasant. The room is very small — about 8 x 13 feet.

A. You might consider built-in beds — bunks would be the only practical way to go — for your grandsons.

Paint the walls a soft lemon-yellow. That's a good basic color for nearly any room. A light gold or medium-gold carpeting would be good and plenty of decorating drama could be supplied by throw bedspreads of bright coral or orange.

If you need storage for them, consider drawers under the lower bed and boxes that stack and can be painted alternating tones of yellow and coral or orange. Use some of the bedspread fabric at the windows for simple draperies or curtains. Trim the draperies with a braid of yellow.

Q. I'm about to go shopping for carpeting. What styles and kinds are available today and best for a frequently used room? — W.I.M.

A. Multi-level is a type with a texture — usually two or more levels of pile height. One level might be a loop and another a cut pile. This style is extremely practical and helps conceal soil and wear. A level loop is similar to the multi-level, only it contains simply one loop and gives a less-textured look. It isn't as good at concealing soil but it may be preferable if you want to get away from a distracting pattern of the multi-level.

Then there are shags, the long pile that gives a casual, informal look that has been popular. However, shags have drawbacks. They are difficult to vacuum and they show traffic patterns. If you do select a shag be certain there is plenty of yarn in the carpeting so the material will not quickly mat down.

Take a look at the plush, the most elegant of carpet textures that gives you a velvet look. It is a style where the loops made on the loom have been cut to a uniform short height to give a tight, uniform surface. it does show traffic patterns and is not as practical as a multi-level carpeting. It's especially luxurious in a bedroom or a living room (if you have a family room to take heavy wear off the living room). If you don't have the family room, consider the more practical multi-level in a solid color.

Please send questions for Decor Score to Copley News Service, in care of this newspaper.

DECOR SCORE

West coast way of building houses on steep slopes adapted by eastern builders

The Christian Science Monitor News Service

On the West Coast, homes perched on steep slopes are often built on poles, and Charleston architect Paul Marshall has proved that the idea can work in the East, as well.

He adapted the concept for a home site in The Appalachians.

Developer Earl Stalnaker first approached Marshall about the possibility of designing a house for the sloping wooded site which many Eastern lopers would view as unbuildable. "Its location three miles from downtown and close to an elementary school seemed to be desirable," he explained.

It was just the challenge Marshall had been waiting for.

"I had made a trip to California some years back," said the architect, a Charleston native who recalled seeing the pole house concept there and in architectural magazines. "I always considered it an answer to unbuildable sites if someone was willing to take a chance."

Many developers tend to be reluctant to deviate from conventional styles with proven salability when planning speculative homes, he suggested. But in the mountainous Charleston area, there are few standard building sites remaining.

Unlike conventional houses, the pole house required no excavating other than the holes for the pressure treated Douglas fir poles which support the structural beams of the house. To give extra strength, as well as a contemporary design, the poles were designed to go through the floor to the second level of the house.

The pole construction eliminates a common area problem of basement dampness due to inadequate waterproofing and insufficient water drainage. The house sits off the ground and required neither excavation nor fill which would have disturbed normal drainage patterns.

Because it lacks the natural insulation of a below-ground level basement, however, the house was constructed with additional insulation to aid in maintaining comfort in the area's often cold winters and hot, humid summers.

Wood poles were selected rather than steel for economy and appearance. The poles are set deeply into the ground on solid rock or 12 inches of concrete.

"Those poles will last 50 to 100 years," said Stalnaker, a two-decade Charleston resident and a telephone company employee who said he has observed the durability of phone poles.

"You can reduce construction expense by using poles," commented Stalnaker who would like to incorporate the pole idea in needed low-cost housing for West Virginia's mountainous terrain.

The buyers, Richard and Rose Peters, appear to be satisfied with their pole structure.

"I fell in love with the house," recalls Mrs. Peters, who first saw it last September when very discouraged after several days of her third house hunting trip from Columbus, Ohio, where the couple had been living.

The Peters said they appreciate the openness of the house. The structure has three enclosed rooms suitable as bedrooms or, for the Peters, as guest room, office, and pool and recreation room.

But the kitchen at the middle level and the master bedroom on the top level both have interior openings looking toward the tall southern exposure windows in the cedar wall opposite. While the bedroom provides privacy, it also affords a striking view of both lower levels and of the wooded hillside outside.

Even the Peterses' furnishings, moved from Ohio, appear to have been selected to blend with the earth tones of the woods.

Mrs. Peters, who enjoys the play of the afternoon sunlight coming in four levels of south-facing windows and skylights, says that the couple plans to add only ground cover and some natural flowering shrubs outside.

"We plan to keep it as natural as we can--close to the environment," she said of landscaping plans.

"We did not try to put in a conventional yard," said Stalnaker, who avoided disturbing the natural environment anymore than necessary. In fact, he moved the house site about eight feet forward on the property rather than cut down a large tulip poplar. The lower level deck is built around the tall poplar.

Mir

An empty r
least four bl
almost reduc
state of quiv
lessness. Wh
start? Place
niture comes
then the filli
lesser piece
cessories. M
based on sh
large furnit
areas and ap
wall expans
and windows
circumvente
fic patterns
but above al
has to be pla
eye.

In the ro
here, by inte
er Frank Lec
blank wal
plenty of spa
niture, and
king size be
largest piece
was obvious.
of being cent
is at the sic

IN A LARGE
and pattern a
here, in the
pillows, amp
above the bed

Sm
fen

Q. This
we install
clearance h
ing fireplac
doors. We
happy with t
except we f
difficult to
glass when i
What would
mend for cl
doors?

A. A n
cleaners on
will work q
smoked glas
of the bet
called "To
factured by
It's avail
across Can
cery stores
uid cleaner.

Q. We wa
fence on o
but are n
where to st
ample, m
wants to pu
high fence
yard to ke
noise and v

INTERIOR DESIGN

Mirrors create built-in look

By PAULINE GRAVES

An empty room, or at least four blank walls, almost reduces one to a state of quivering helplessness. Where do you start? Placement of furniture comes first, and then the filling in with lesser pieces and accessories. Most of it is based on sheer logic, large furniture in big areas and against wide wall expanses. Doors and windows have to be circumvented, and traffic patterns worked out, but above all, the room has to be pleasing to the eye.

In the room shown here, by interior designer Frank Leo, one large, blank wall offered plenty of space for furniture, and since the king size bed was the largest piece its choice was obvious. But instead of being centred, the bed is at the side, 2½ feet from the adjacent wall. The off side arrangement has more interest than one that is symmetrical, and also leaves more clear space in the middle of the room.

To add to the interest, the wall went architectural, with cabinets built along its base, 15 inches deep, the top 29 inches from the floor, with a 9-inch toe space at the bottom. The cabinet continues behind the bed, but with a solid front and no doors. Large mirrors fill the space above the cabinets up to the ceiling, 5 feet wide on the left, 28 inches on the right. Wooden strips, 1½ inches thick, cover the mirrors and create the effect of mullions, usually found on windows in traditional homes. They, -too, are architectural and give a nice feeling to the room.

IN A LARGELY ARCHITECTURAL ROOM, color and pattern are brought in through accessories, as here, in the bedspread and the large decorative pillows, amplified by the stylized scenic picture above the bed.

NOW YOU KNOW

By GEORGE DALGLEISH

Smokey glass, building fences, temporary driveway

Q. This past winter we installed a zero clearance heat circulating fireplace with glass doors. We are quite happy with the fireplace except we find it quite difficult to clean the glass when it smokes up. What would you recommend for cleaning glass doors?

A. A number of cleaners on the market will work quite well on smoked glass doors. One of the better ones is called "Total" manufactured by G. H. Wood. It's available right across Canada in grocery stores and is a liquid cleaner.

Q. We want to build a fence on our property but are not too sure where to start. For example, my husband wants to put up quite a high fence in the backyard to keep out the noise and view of an industrial complex behind us. How high a fence can we build? Where do we find out about such things?

A. The building inspection department of your local municipality orat City Hall is the place to start. In most cities in Canada the maximum height of a fence in a backyard is six feet and in a front yard is three feet. However this does vary accordingto circumstances. In some areas you are allowed to put up a fence eight feet high if it is for the purpose of eliminating noise and the view of an industrial site. Even though this may not be allowed by the building department of the city or municipality, a special concession may be obtained in some cases for this purpose. Of course a solid fence is likely most practical in this case. So whether the fence is six feet or eight feet high, a solid board fence with the boards running vertical is the most attractive. The fence could be made from rough sawn cedar or rustic sawn material for an attractive appearance. Another good material for this type of fence is preserved wood material such as that used for preserved wood foundations or for patio decks.

Q. We want to install a temporary driveway at the back of our house. We have just moved in and there is a lot of settling of the soil around our home and we think it will settle for a year or so yet. What could we use for a driveway?

A. I would suggest that it might be best to use crushed rock for the time being. This crushed rock can then serve as a good base for either poured concrete or interlocking paving stones at a later date. Depending on your soil conditions, the crushed rock will be squashed into the base material and will settle. This may be especially true where the tires of the car run. But it is just simply a matter of maintenance, filling in the ruts and filling any depressions with more crushed rock. I highly recommend crushed rock that varies from three quarters of an inch to inch and a half. Rock that is smaller than three quarters of an inch, sand or gravel will simply disappear into most unstable soils such as clay. Also if you have any sand or gravel in the base material it will stick to your feet and track into the car and into your home. In areas where limestone is available, crushed limestone is good for this purpose. However if it is not available then crushed rock of any type, as long as it has these dimensions is quite acceptable.

Q. We have a bird bath in our backyard that we want to paint. It is made from cement and so far we haven't painted it but I think it would look much better painted. What paint would you recommend?

A. Any good quality concrete paint that is recommended for exterior use. Something like a good quality floor and porch enamel meant for concrete would be acceptable. However the best paint would be an epoxy type of paint. This will last longer and stand up under the rigors of the outdoor weather. Make sure that you clean the bird bath well before painting it, regardless of what paint you use. Use a solution of two tablespoons of trisodium phosphate (TSP) to a quart of warm water and then use a brush and rag to clean the bird bath well. Then rinse it off with clear water and let it dry for at least a week before painting. I'm not sure that it will make much difference to the birds, but it should spruce up your yard if you paint the bird bath.

HOMES TODAY

Use this handy map to locate the properties you're interested in:

MAP OF NEIGHBORHOODS

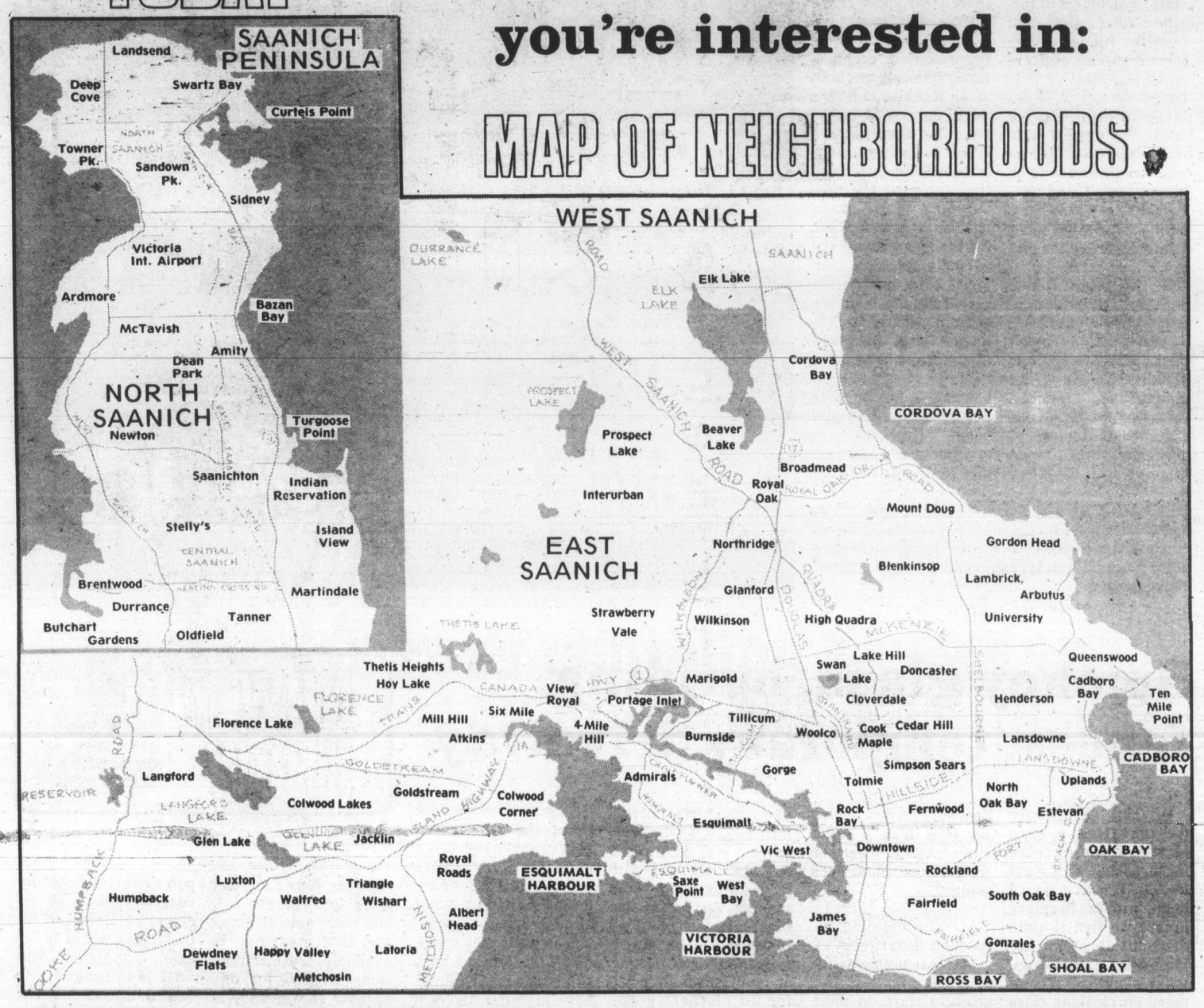

GRAND OPENING

Country Club Estates

QUALITY AFFORDABLE HOMES
FROM $59,900

- 10 UNIQUE WEST COAST DESIGNS TO CHOOSE FROM, ON 42 LOTS
- HEATILATOR FIREPLACES
- 30-oz. CARPETS
- THERMOPANE WINDOWS
- HEAVY INSULATION
- GARAGE or CARPORT
- LANDSCAPED
- MASTER ENSUITE BATH IN MOST MODELS
- AND MORE

OPEN HOUSE SAT., SUN., MON.
FROM 12:00 - 4:30 TUES.-FRI. 2 - 4
Visit our furnished Display Home on PYRITE RD.
FOLLOW THE SIGNS FROM OTTER POINT ROAD

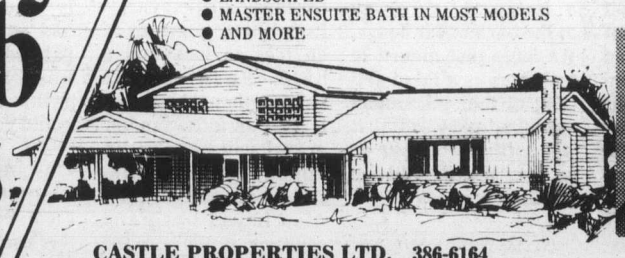

DOUG POWELL
HOME 592-6417
PAGER 388-6275
#878

RAY TILLYER
HOME 479-1271
PAGER 388-5464
#567

CASTLE PROPERTIES LTD. 386-6164